THE ABERDEEN-ANGUS JOURNAL

ESTABLISHED 1919

DEDICATED EXCLUSIVELY TO THE IMPROVEMENT OF THE WORLD'S GREATEST BEEF BREED

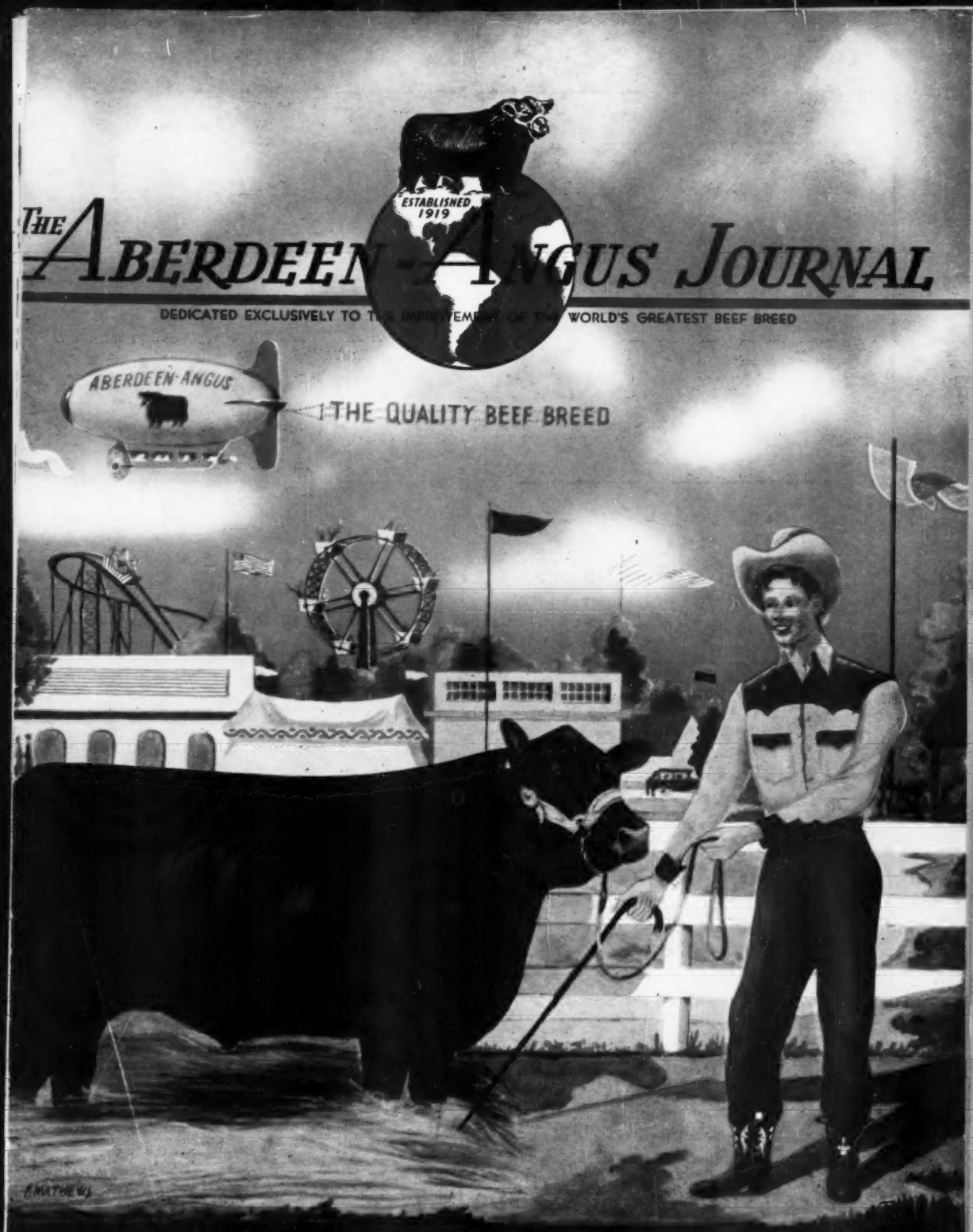

32nd Anniversary Issue

August-September 1951

50 Head of Our

International Championship Bred Cattle in

EILEENMERE 500th
1946 International Grand Champion

The "Cattleman's Holiday" Sale

EILEENMERE 1050th
1950 International Grand Champion

Monday, September 3d, 1951

11 Bulls

5 Sons of Eileenmere 500th—one a full brother to Eileenmere 1000th.

1 Son of Eileenmere 1050th, 1950 International Grand Champion Bull.

3 Sons of Eva's Bandolier Lad; one a full brother to Barbarette, many times a Champion in 1949 and the top of our 1949 Cattleman's Holiday Sale.

1 Son of Eileenmere 1000th—he, a many times champion and reserve champion.

1 Son of Eileenmere 1074th, the Beaverdam herd's great young breeding bull.

39 Females

18 Daughters of Eileenmere 500th, 1946 International Grand Champion. 16 of them sell bred to Eileenmere 1050th, 1950 International Grand Champion.

8 Tolan Blackcap Misses—the family that produces International Champions.

1 Paulinemere—full sister to the International Reserve Grand Champion Female.

2 Eulimas—one a full sister to Eileenmere 1032d, 1949 International Grand Champion.

3 Daughters of the great Home Place herd sire, Eileenmere 487th.

1 Gammer, selling bred to Eileenmere 1050th, 1950 International Grand Champion.

1 Daughter of Eileenmere 1032d, 1949 International Grand Champion Female.

Many other great attractions—including some of our winning show herd.

All the Better Families are Included

8 Tolan Blackcap Missies - Edwinas - Ellunas - Barbara Woodsons - Blackcaps - Blackcap Bessies - 2 Top Eulimas

Please See Pages 60, 61, 62, 63, 64, 65, 66, 67 in this issue.

• • •

For Catalogs:

Please Write: J. B. McCORKLE, Sale Manager, Suite 3500 A. I. U. Building,
50 W. Broad St., COLUMBUS, OHIO

John Tolan and "Tex" Spitzer will sell 100 head immediately following this sale.

J. Garrett Tolan Farms, Pleasant Plains, Illinois

KINLOCH FARM

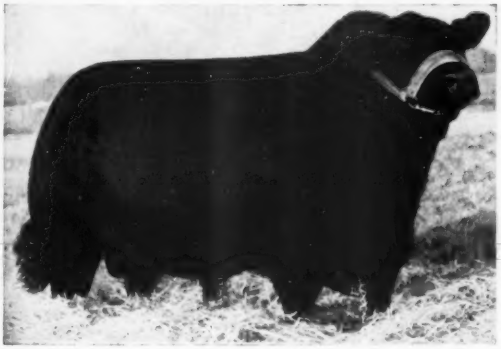

Eileenmere 1029th 947784

We have our first full crop of calves by Eileenmere 1029th on the ground at Kinloch. Every visiting breeder has commented on the uniformity and quality of both bulls and heifers. His calves will be on display at Sale time.

Twenty-two heifers in our Sale will be guaranteed safe in calf to Eileenmere 1029th.

Kinlochmere 23d 1254261

January 4, 1950
(Photo taken when 1 year old)

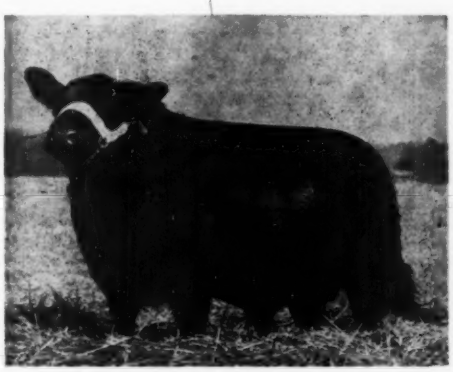

This son of Eileenmere 1029th has taken his place as junior herd sire at Kinloch. He will be shown as a junior yearling at the Futurity and at the fall and winter shows.

His Show Record to Date . . .

Junior and Reserve champion at the Atlantic Rural Exposition. First prize winner at the Eastern National Show. Second at the International in a class of 31 at Chicago.

Eight heifers in our Sale will sell safe in calf to Kinlochmere 23d.

KINLOCH *"Quality Foundation"* SALE

Tuesday, October 23d, Supply, Virginia

Selling 40 Females and 10 Bulls

All Born on Kinloch

Details and pictures in the September Journal—Write for catalog

Mr. and Mrs. Lee D. Butler, *Owners*

28 Miles south of Fredericksburg on Route 17

LYLE DUNCAN, Cattle Manager

SUPPLY, VIRGINIA

Contents for 32d Anniversary Issue

Aberdeen-Angus Bulletin....118
A Packer Picks the Blacks....106
Black Spots on the White Farm....212
Bur Marshall 15th Dies....232
Champion at Sydney....262
Chicago Market Report....121
Coming Field Days....272
Coming Sale Dates....268
Dr. Lowe Retires....272
Editorial....116
It Only Takes One to Win....101
Junior Breeder Page....115
Just Plane Advertising....186
Late Sale Dates....272
Pedigree Not the Sole Answer....110
President's Letter....120
Record Crowd at Raona....112
Rollbacks Scored at Iowa Field Day....194
Show and Fair Dates....272
Some Cattleman Philosophy....104
The Auctioneer and Ringman....114
The Exchange....272
25 Years Ago....152
Washington Flashes....122
White Leghorns and Blacky Blacks....108
With Emphasis on Grass....102

INDEX to STORIES LAST YEAR—135-A
INDEX to SALE REPORTS LAST YEAR—136
INDEX to SALE REPORTS IN THIS ISSUE—142

Index to Advertisers—275-277

Blackcap Missie and Barbara Woodson
Are His Famous Great Grandmas
Beefmaker 106th 928888

Tattoo 158 CER 6. Calved April 13, 1946.
Bred and owned by C. E. Reed, Wichita, Kansas.

Sire: Beefmaker 34th 767266	Ever Prince of Sunbeam 567027	Black Prince of Sunbeam 504521	Black Peer of St. Albans
			Pride 17th of Sunbeam
		Eraline E. of Sunbeam 486149	Elban of Sunbeam
			Eraline E. 4th
	Black Rose 7th of Sunbeam 569517	Eolide Revolution 522497	Glencarnock Revolution 6th
			Edna M. 15th
		Black Rose 3d of Sunbeam 503217	Elmore Harrison 2d
			Black Rose 2d of S.
Dam: Wichita Barbara 2d 657268	Ever Prince of Sunbeam 567027	Black Prince of Sunbeam 504521	Black Peer of St. Albans
			Pride 17th of Sunbeam
		Eraline E. of Sunbeam 486149	Elban of Sunbeam
			Eraline E. 4th
	Barbaramere 2d 538797	Eileenmere 140th 494252	Eileenmere 32d
			Blackcap Missie
		Barbara of Riverland 2d 389761	Riverland Roseman
			Barbara of Shamrock

BEEFMAKER 106th 928888—This double bred grandson of Ever Prince of Sunbeam is now in heavy service as a herd bull. He has been called "Better than his Pappy", the $15,000 bull sold Roy Johnston. The dam of this bull is a daughter of Barbaramere 2d whose sire, EILEENMERE 140th, is a full brother to the three times International Grand Champion, BLACKCAP TOLAN 35th, the only Aberdeen-Angus Cow to ever win this supreme award three times. "Garrett Tolan considers this family the top one of the breed based on performance. It has produced five International Grand Champion females out of the past, 14 International Live Stock Shows and numerous Junior Champions. You could literally write a very interesting book on the Tolan BLACKCAP MISSIE Family. This family almost without fail tops the Tolan Sales as well as the other sales where they are sold. At the 1950 'Show Window' Sale the all time top figure for a female selling in the International Sale Ring was a BLACKCAP MISSIE that sold for $11,600." BLACKCAP MISSIE 380118 is the dam of the "three times" International Grand Champion BLACKCAP TOLAN 35th. This same BLACKCAP MISSIE 380118 is the grandam of BARBARAMERE 2d 538797 whose daughter is the dam of BEEFMAKER 106th 928888. The top TOLAN BLACKCAP MISSIE blood with top SUNBEAM are producing as should be expected. BARBARAMERE 2d 538797 purchased from Garrett Tolan early in 1940 is still in the BEEFMAKER Herd with many of her descendants. One is BEEFMAKER 153d 1112562 a Junior Herd BEEFMAKER Sire."—Quotation from the Aberdeen-Angus Journal.

C. E. REED, 4114 E. Central Ave., WICHITA 6, KANSAS

Telephone No. 68313 Residence; No. 53868 Farm

1951

The Aberdeen-Angus Journal
WEBSTER CITY, IOWA

FRED HAHNE....Editor, Publisher, Business Manager
RICHARD H. HAHNE....Assistant Publisher
GAY QUAMMEN....Advertising Manager
JEAN BRANDRUP....Assistant Manager
COLIN KENNEDY....Managing Editor
MARY JANE WICKS....Junior Editor
HENRI FJETLAND....Art Director
FRED BAILEY....Washington Flashes
NEIL SKAU....Chicago Markets
OTTO V. BATTLES....Contributing Editor
Los Olivos, California

E. H. ANDERSON....Missouri and Southwest
Chillicothe, Missouri
W. M. BARTON....Buffalo 2, New York
421 Chamber of Commerce Building
M. W. BONEY....Iowa, Nebraska, Minnesota, Dakotas
Box 740, Storm Lake, Iowa
H. H. JAMES....Illinois, Indiana, Wisconsin
952 West Marietta, Decatur, Illinois

Entered as Second-class matter October 25, 1919, at the Post Office at Webster City, Iowa, under act of March 3, 1897.

Subscription price to all points in United States $2.00 per year; Canada, $3.00 per year; all other foreign points $3.00 per year.

Copyright 1949
By The Aberdeen-Angus Journal

Our Cover Picture

Artist Frank Mathews uses as model for this striking cover picture the Grand Champion of the Columbia, South Carolina Fat Stock Show. This tidy steer, weighing 1190 pounds was shown by 4-H member, Edward Baye of Wadmalew Island, Charleston County, South Carolina. This seventeen months old steer was bred by Bray's Island Plantation, Yemassee, South Carolina and brought 50c a pound in the sale following the show.

1951

MARYLAND BULL SETS RECORD FOR WEIGHT

An Aberdeen-Angus bull, Wakefield Gillis 9th 1308220, owned by Wakefield Valley Stock Farms of New Windsor, Md., has set a record of weight gained. On April 23 at the age of one year to the day, he tipped the scale at 1015 pounds, as witnessed by C. M. Peery, fieldman for the Maryland Angus Association.

To make his record more remarkable. Wakefield Gillis 9th was never on a calf creep; he was weaned at six and a half months; he was never on a nurse cow, and he had pneumonia in January. Comparing this record to the thirty bulls of all three beef breeds on the R. O. P. test at the Beef Cattle Research Station at Front Royal, Va., for this year, it is interesting to note that he surpassed the top gaining bull, a Shorthorn, who weighed 992 pounds.

THE HERD BULLS AT HIDEAWAY

R. L. S. BLACK PRINCE
A son of Black Prince of Sunbeam
A 7/8 brother to Prince Sunbeam 29

PRINCE G OF SUNBEAM
A son of Prince Sunbeam 29

PRINCE SUNBEAM 370
A son of Prince Sunbeam 29
His dam is a daughter of Black Peer of St. Albans

PRINCE SUNBEAM 349
A son of Prince Sunbeam 29
His dam is a daughter of Barbarian of Rosemere 103

PRINCE SUNBEAM 527
A son of Prince Sunbeam 217
His dam is a daughter of Barbarian of Rosemere 103 and of the same tribe as Prince Sunbeam 105

PRINCE SUNBEAM 313
A son of Prince Sunbeam 144
His dam is a daughter of Black Peer of St. Albans and Barbara of Rosemere 100

HIDEAWAY PRINCE ERIC
A son of Prince Eric of Sunbeam
His dam is of the same tribe as the dam of Prince G of Sunbeam

Where would you go — where could you go — to find a better bred lot of bulls? We won't indulge in a lot of fancy superlatives to tell you how great they are or to what extent they please the eye. Their calves will tell their story and sing their praises. Truly it can be said: By their offspring ye will know them for what they are. Come and see them.

Alton G. Taylor
Manager
Hideaway Farm

THE WILLMEN COMPANY
William G. Mennen
President
345 Central Ave., Newark 4, N. J.

C. R. McDade
Herdsman
T'Other Farm

Fooks Angus Farms

CAMDEN ARKANSAS

Present

Two young Herd Sires that are proving INDIVIDUALITY and BREEDING; are both a sure must in a constructive Breeding Program.

Prince Eric 4th of Sunbeam

By PRINCE SUNBEAM 29th

The top selling Bull in the 1950 Sunbeam Sale at $28,500 and a full brother to the "Bull of the Century", PRINCE ERIC of SUNBEAM, who sold recently at $100,000 to Shadow Isle Farms, Red Bank, New Jersey.

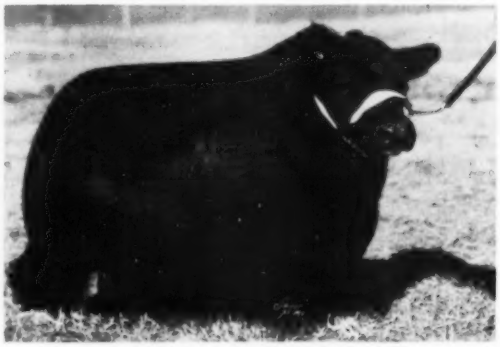

Oak Ridge Prince 5th

Grandson of PRINCE SUNBEAM 44th

A Bull we showed with great success this past Fall and Winter. He was Grand Champion Bull, Arkansas State Fair, Little Rock; Reserve Grand Champion Bull, Texas State Fair, Dallas; and a class winner at other major shows over the country.

Calves are arriving by these two young Herd Sires. Plan to see them.

Angus "Folks" are always welcome at "Fooks" Angus Farms

Private Treaty Sales at All Times

JIM ALLEN, Manager **ARTHUR FERGUSON, Herdsman**

If You WANT to Get AHEAD

Buy right—buy well known blood lines from progressive breeders, whose cow herds and whose bulls are bred right. Yes, and select the cow herd with regard to both sire and dam—see to it that each member of the cow herd is a member of some family in good standing—a popular tribe.

Blackcap Bessie, Black Jestress, Gammer, Zara, Georgina, Edella, Fannie Bess, Juana, are a few of the popular families that make up the Glencarnock herd. Come and see them and the calves they are producing by our top battery of herd bulls.

Raona's Bardolier 25th 866026

Our Chief Herd Sire

A top breeding son of RAONA'S BARDOLIER 2d, by BLACK BARDOLIER. His dam, KEY of RECOVERY 2d by BANDOLIER of ANOKA. Bred like he is, RAONA'S BARDOLIER 25th sires the kind of calves you would expect.

Assisted by:

Imported Warden of Garvault 636911

A well balanced, good headed short legged bull.

Raona's Prince 11th 1166701

By PRINCE BURGESS of LAKEWOOD 2d.

Glencarnock Bardolier 12th 1276452

By RAONA'S BARDOLIER 25th. Just a youngster following in his daddy's steps.

No Sale in 1951

Because of the fine demand at private treaty for the calves at Glencarnock we have cancelled any sale plans for 1951. We have another outstanding crop of calves coming along that we are mighty proud of . . . more about them later.

Glencarnock Stock Farms

"Constructively Bred for Breed Improvement"

JAMES W. McGREGOR, owner **ADA, MINNESOTA**

GRAND RIVER STOCK FARM *on U.S. 16* - Webberville, Michigan.

Black Bardolier | Blackbird Bardolier G. R. | Black Bardolier G. R. | King Bardolier G. R. 2d

The Home of the Phenomenal Bardoliers

Black Bardolier 480883

Sire: BANDOLIER of ANOKA 462299	Blackbird Bandolier of Page 414212	Glencarnock Revolution 6th 384963	Blackcap Revolution
			Eveline of Page
		Blackbird Harrison 6th 387977	Blackcap Bandolier 2d
			Blackbird Boloress
	Barbara McHenry of Anoka 462298	Queenmere 32d 386849	Queenmere 22d
			Queen of Rosemere 10th
		Barbara McHenry 52d 389482	Earl Marshall
			Barbara McHenry 35th
Dam: BLACK BARDELLA 460791	Bardell Martin 2d 423834	Bardell 319160	Faultless Pass
			Barletta Blackbird 2d
		Blackcap McHenry 404th 389493	Echelon Marshall
			Blackcap McLate
	Blackbird Quality Lot 429029	Quality Marshall 369886	Earl Marshall
			Queen McHenry 58th
		Blackbird Lot 4th 338033	Edgar of Dalmeny
			Blackbird Lot

Start with the Right Kind of a Herd Bull

A wise breeder begins with the right kind of a herd bull, one with approved type, quality and pedigree. There is no short cut to success in the breeding of good cattle or any other kind of live stock. However, the quickest way to success is through the use of a good herd bull.

Black Bardolier, "The Genesis of the Bardoliers"

Was a combination of BANDOLIER of ANOKA, BARDELL and QUALITY MARSHALL. A look at his pedigree will give you plenty of proof why he was a great individual and why he was a great breeding bull.

Grand River Bulls

Have the type and quality with a pedigree of proven performance. We always have a few to select from. Visit us and we will gladly show you what we have.

J. J. HENDREN, Owner — ALEX LYONS, Manager

Fowlerville, Michigan *"The Home of the Phenomenal Bardoliers"* **Webberville, Michigan**

Raona Farms

HOME of the BREED BUILDERS
on ROUTE M-47
WILLIAMSTON - MICHIGAN

RAONA'S BARDALIER 2

PRINCE BURGESS OF LAKEWOOD 2

Presenting **Raona's**

"Calf of the Month"

Another Promising Young Bull . . .

Raona's Prince Eric 10th

Calved March 3, 1951

Sire: R. L. S. PRINCE ERIC 24th 991143	Prince Eric of Sunbeam	Prince Sunbeam 29th	Black Prince of Sunbeam
			Erica of Sunbeam
		Erra Erica 6th of Sunbeam	Revelga
			Erra Erica 3d of Sunbeam
	Miss Burgess 2d of Raona	Burgess Eston 3d	Eston of Quality
			Miss Burgess B. 5th
		Miss Cridlan Burgess	Blackcap Edwards
			Miss Burgess Brown
Dam: GEORGINA of RAONA 2d 671314	Burgess Eston 3d	Eston of Quality	Quality Marshall 3d
			Erica Enid 7th
		Miss Burgess B. 5th	Escort Marshall 3d
			Miss Burgess 15th
	Miss Georgette	Blackcap Edward	Evergreen King R.
			Capitola McHenry
		Georgina Brown 13th	Evergreen Thickset
			Georgina Brown 4th

Another promising young son of R. L. S. PRINCE ERIC 24th, an own son of PRINCE ERIC of SUNBEAM, probably one of the greatest sires of this generation. Out of GEORGINA of RAONA 2d, one of our very excellent daughters of Burgess Eston 3d, another top Raona herd bull. We like him, and we know you will too.

Look for these **"Calves of the Months"**

When you visit RAONA, ask us to show you the selections we have made each month since January. We may have other Calves that will appeal to you more—or you may agree with us on the choice we have made for different months.

VISITORS WELCOME

RALPH and ONA B. WADLEY, owners

RAY SMITH, Manager
R. F. D.
WILLIAMSTON, MICHIGAN

930 Roxburg Road

East Lansing, Michigan

Bensons' Angus Ranch

Friday, September 14 Stock and County Fair Groun

200

Featuring the Prepotent Blood of these Bandolier-Bardolier Bred Bulls!

Sire of the $10,000.00 "Model" Cow

Black Grenadier 2d 588009

This great breeding son of Black Bardolier proved a great sire and now his prepotency is proven by his many good sons. Eight of his sons are in service in the Wickwire herd. Many granddaughters are in the sale and many females sell bred to one or another of his sons.

Blackbird Bardolier G. R.

A $25,000.00 son of Queen's Grenadier G. R.—One of his sons will be represented in this sale by many sons and daughters as well as the service bull on several females.

Enfileen's Bandolier F 23 X

The Top Bull in an Edwards Brothers' sale. Several daughters and granddaughters will be offered. Many females sell bred to one or another of his several sons in service at Bensons' Angus Ranch.

Transportation to be furnished upon application. We will meet planes and trains at Ottumwa, Iowa for those desiring us to do so

Sale Headquarters: HOTEL OTTUMWA, Ottumwa, Iowa

Wickwire Farm Joint Sale

. . . . Sale Starts at 10:00 a. m., **Memphis, Missouri**

Lots

This Group of Splendid Heifers Selling

Included are many great granddaughters of Black Bardolier, through what we believe to be his greatest breeding son, Black Grenadier 2d. We like the type, style and quality of these heifers. You will like their tabulated pedigrees, too. They will be in pasture condition, ready to begin a life of usefulness for their new owners.

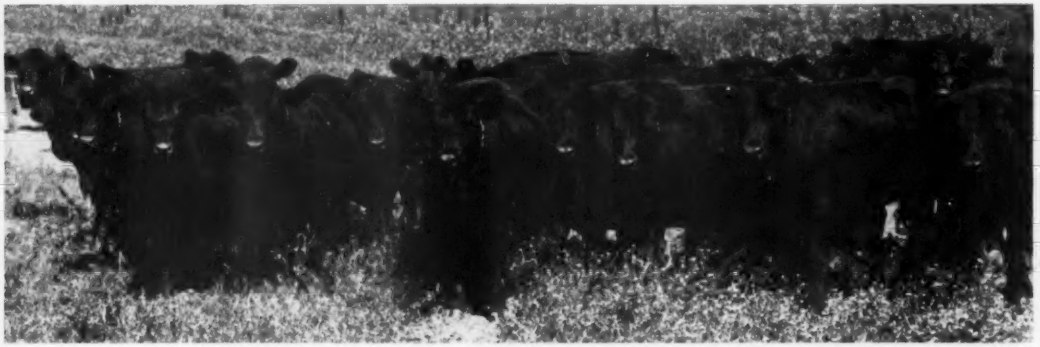

Selling

73 Cows with Calves at Side

Here's a chance to get your cows paid for with their calves at side. Many of these calves are better than their dams, of good families and by our top bred bulls.

47 Bred Heifers

A very acceptable group of foundation females. Bred as they are to top bulls, they should be "bargains" at whatever price they may bring.

75 Open Heifers

We expect you to buy them worth the money. These heifers are a splendid lot, well bred young things, not highly fitted, but in a good growing condition—some are show prospects.

5 Bulls

Offered because there are always a few "bull" customers at every sale. These bulls, though not fitted, are in condition to be seen and have every reason of type and blood lines to make great sires.

Good Families

All are from good blood strains and include 5 Maid of Bummers, 3 Juanas, several Karamas, Blackbirds, Ericas, Queen Mothers, Prides, Barbaras, a Barbara Woodson, Jilts, Blackcaps and other top tribes.

For Catalogs, Write: H. WARD BENSON, Milton, Iowa.

[. Ward Benson
nsons' Angus Ranch, Milton, Iowa

Frank Little
Wickwire Farms, Jackson, Michigan

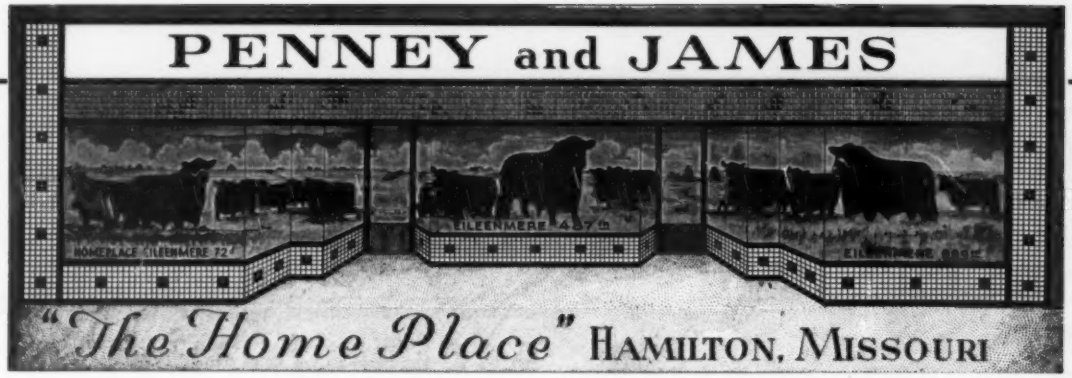

Come see "999th" and his half brothers in Service!

EILEENMERE 999th 890948

A few young bulls and some heifers bred to our great herd bulls are now for sale.

Orin L. James
Manager

John Mallett
Farm Foreman

Penney & James

omeplace Eileenmere 72d

A splendid Eileenmere-Earl Marshall bred bull, whose calves are right.

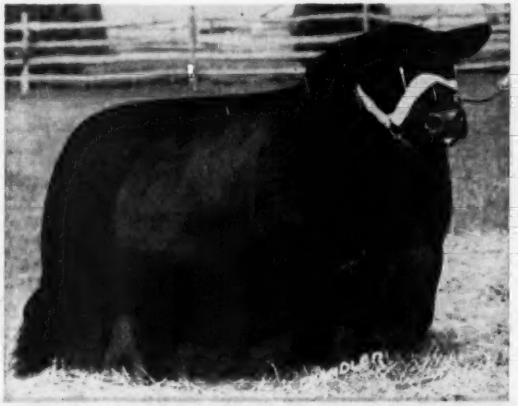

Homeplace Eileenmere 52d

Another proven "487th" son, whose sons and daughters are in great demand.

Five "487th" Sons in Service

omeplace Eileenmere 115th

ther outstanding son of "487th". His pedigree reveals five International Grand Champions. His calves bespeak his excellent blood lines.

Homeplace Eileenmere 155th

A "487th" son that is intensely Eileenmere bred—and we think one of the greatest sons of the old bull. Youngsters sired by him are among our best calves.

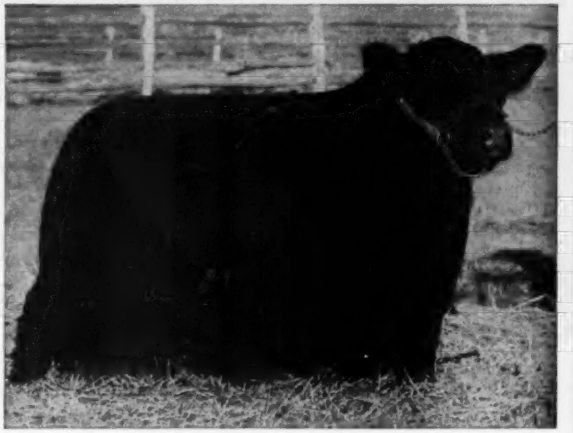

Hamilton, Missouri

Harl Jackson
Herdsman

BLACK CATTLE IN THE LAND OF COTTON

NATIONAL Aberdeen-Angus SALE

September 28—1 p. m.—Memphis, Tenn.

IN CONNECTION WITH THE

Mid-South Fair and Livestock Show

National Aberdeen-Angus Show, September 26-27

Selling the Top 40 of the Females Nominated and the Top 10 Bulls

OUTSTANDING YOUNG HERDBULL PROSPECTS

Here's the big buying opportunity of the year where the cream of the crop will be sold. Buy top herdbull prospects and foundation females. Families include Zara . . . Barbarosa . . . Georgina . . . Enchantress Trojan Erica . . . Ballindalloch Georgina . . . Pride of Aberdeen . . . Rosemere Barbara . . . Nobis Blueblood Lady . . . Wilkerson Evergreen . . . Witch of Endor . . . Queen Mother . . . K. Pride . . . Ballindalloch K. Pride . . . Blackcap Bessie . . . McHenry Pride . . . and other noted families.

Headquarters: Hotel Peabody, Memphis

Auctioneers: Roy Johnston and Hamilton James

Write the hotel direct for reservations. Banquet, September 27, Hotel Peabody

For Catalogs, write Jim Draper, Sale Manager, Box 4245, Memphis, Tenn.

Real Southern Hospitality

COME SOUTH TO THE LAND OF OPPORTUNITY

OPPORTUNITY **SALE** OF THE YEAR

Friday, September 14th, 1951

700 Head of Top Quality Aberdeen-Angus

Registered

Over 300 head of Registered Aberdeen-Angus—consisting of the leading families.

Over 100 cows with calves at side . . . 35 bred heifers—several will calve this fall.

60 Open Heifers of breeding age.

15 Bulls including the Champion pen of 5 and Reserve Champion pen of 5 at the 1951 Fort Worth Fat Stock Show.

3 Herd Bulls and 2 Herd Bull Prospects.

at

J A C K S B O R O

Commercial

300 two-year-old bred Commercial Heifers all out of one of the Top Commercial Herds in the state . . . bred for fall calving . . . bred to the Champion pen of 5 Bulls and Reserve Champion pen of 5 Bulls at the 1951 Fort Worth Fat Stock Show. All above Heifers are calfhood vaccinated and are all one brand.

50 Commercial Cows to calve in Fall.

50 Commercial Heifers.

38 Commercial open yearling Heifers.

TEXAS

Sale will be at the J. D. CRAFT Ranch 12 Miles Northeast of Jacksboro, Texas.

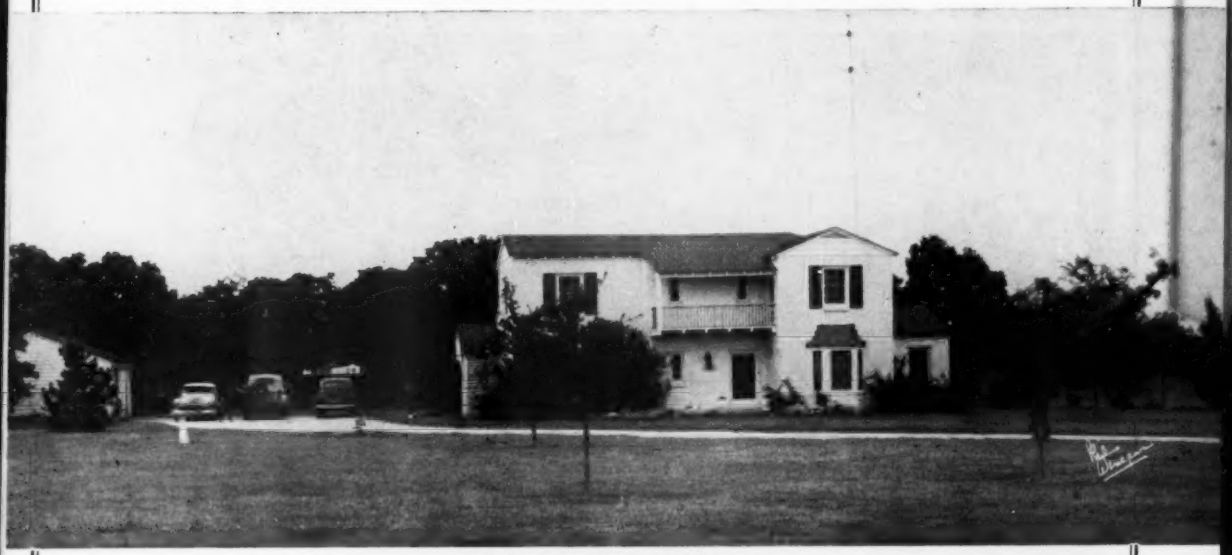

HOME OF MR. AND MRS. J. D. CRAFT

Sale starts 10:00 A. M.

Sale Catalogs sent on Request Only

Lunch served on grounds

G. S. SHAW, Monroe, Iowa—Auctioneers—RAY SIMS, Belton, Missouri

J. D. Craft, Owner

"The 26th Influence"

Meeting a Nation-Wide Demand

The Sire of Universal Favor

★

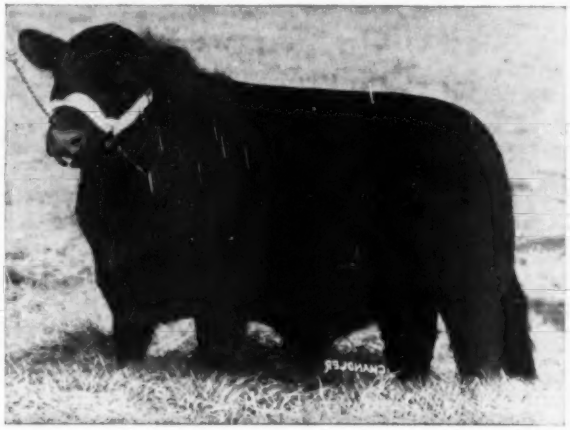

Marycrest Eileenmere 7th 1312934

The HOMEPLACE EILEENMERE 26th blood in the Marycrest Herd has carried on with production line uniformity. Above is a picture of his illustrious son, MARYCREST EILEENMERE 7th, the young bull we have retained here at Marycrest Farms for our Junior Herd Sire. His dam, sired by EILEENMERE 487th, gives us a doubling up of the improvement blood. These pictures tell the story—Son like Father—as alike as peas in a pod—with unmistakable ruggedness, close coupling and great depth of body—good doers wherever they go.

Homeplace Eileenmere 26th 978248

★

The circle of Marycrest satisfied customers is Nation-Wide. We hope it will soon include you. Why not plan a visit to Marycrest and see the bull and his offspring that are responsible for so much favorable Nation-Wide comment.

★

Marycrest Farms

JOHN D. and MARY C. WARIN, Owners

Maloy, Iowa

HOWARD JACKSON, Herdsman

Fair Promise Farm

Betterton **Kent County** **Maryland**

Evader of Fair Promise

Calved May 6, 1948

Sire: **Hother's Evader Revolution 851442**	Evader's Quality Bardolier 512551	Evesback Evader	Black Bardolier
			Eva Bandolier
		Key of Faith	Black Bardolier
			Key of Quality
	Bessie's Queen 8th of Ada 603246	General of Ada	Earl Eric Glenc. 3d
			Barbara Montrose
		Bessie's Queen 2d of Ada	Revolution Blackcap
			B.'s Q. L. & N. 2d
Dam: **Hother's Lady Blackcap 785924**	Kedar Bandolier 570422	Bandolier of Anoka	Blkbd Band. of Page
			Barb. McH. of Anoka
		Keepsake Forever	Bandolier of Anoka
			Keepsake of Wildwd.
	Evader's Lady Blackcap 610752	Evesback Evader	Black Bardolier
			Eva Bandolier
		Blackcap Lula Belle	Bandolier of Anoka
			Blackcap Lilly Belle

In a group of some forty calves, there are very many distinctively outstanding, with splendid heads, fine tops, and great depth. It would be a real pleasure to show them to you.

Evader of Fair Promise 2d

Calved May 2, 1950

Sire: **Evader of Fair Promise 1091045**	Hother's Evader Revolution 851442	Evader's Quality Bardolier 512551	Evesback Evader
			Key of Faith
		Bessie's Queen 8th of Ada 603246	General of Ada
			Bessie's Q. 2d of A.
	Hother's Lady Blackcap 2d 785924	Kedar Bandolier 570422	Bandolier of Anoka
			Keepsake Forever
		Evader's Lady Blackcap 610752	Evesback Evader
			Blackcap Lulu Belle
Dam: **Erian's Juana Erica F. P. 2d 1100762**	Erian B. 7th 669326	Envious Blackcap B. 10th 566877	Envious Blkcp B. 6th
			Fairland Blkcp 36th
		Revianna 449089	Revolution 84th
			Maple River E. 6th
	Andelot Juana Erica 3d 745154	Killbuck Prideman 588325	Bar Henderson 6th
			Thickset Pride of B.
		Juana 4th of Ada 546668	General of Ada
			Juana of Ada

We are happy that EVADER of FAIR PROMISE 2d has joined the herd bull battery at the great Edwards Brothers Enterprise, Watford, Ontario, Canada. We wish them every success with this splendid fellow.

We are featuring the services of EVADER of FAIR PROMISE in the Glenangus—McGregor—Fair Promise Sale, at beautiful Glenangus, Bel Air, Maryland on October 19th, 1951.

Plan to Include Fair Promise Farm on Your Calling List

A. R. ALLAN
Owner

J. OLIVER GROVES — J. WILLIAM CORRIGAN
Herdsmen

JAMES M. CORRIGAN
Manager

Dispersion Sale,

Woodbarr Farms Sale Beginning at 1:00 p. m. . . . . ..

71 Lots

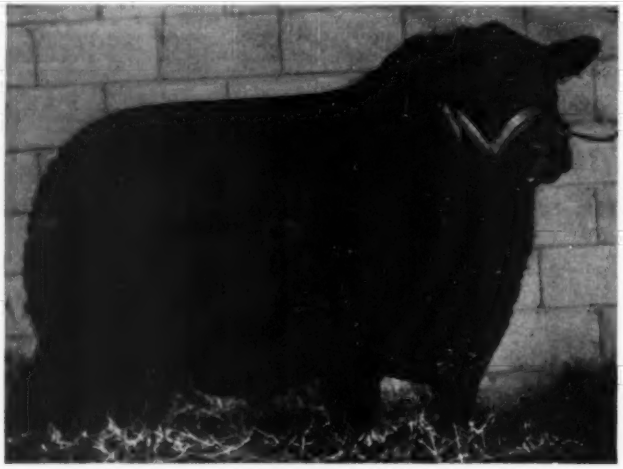

The offering will consist of the

Senior Herd Sire

Prince Eric of Lakewood

(Left) He by PRINCE SUNBEAM 19th and from a Dam sired by BARBARIAN of ROSEMERE 103d. He is a six year old Bull that has left a lot of good Bulls and Females that are now in many of the good herds in this country. Four yearling sons of his sell, twenty-five daughters, many cows with calves at side sired by him and carrying his service. There will be forty-five cows sell as single lots. Most of them have calves at foot, many are rebred. Twenty-three of their yearling daughters sell.

There are daughters of the following Bulls: HANES' EILEENMERE, WONUKA BANDOLIER, BURGESS 101st, BURGESS 75th, BURGESS 200th, POSTELMERE, BLACKBIRD BARDOLIER G. R., ANTELOPE GRENADIER G. R. 2d, BETHEL BLACKMAR JUNIOR, PRINCE QUALITY of SUNBEAM and several cattle direct from the Nobis and Tudor Herds. Numerous granddaughters of BANDOLIER of ANOKA.

Families represented are:

4 MAID of BUMMERS, 2 BLACKCAP BESSIES, GEORGINAS, several branches of the MISS BURGESS family, several branches of the ERICA, BLACKCAP, BLACKBIRD, and BARBARA families. Also PRIDE of ABERDEEN, JUANAS and QUEEN MOTHERS. Not an off family in the entire offering. A high producing young herd. Everything calfhood vaccinated.

For Catalog, Address:

J. B. McCORKLE, Sale Manager, Suite 3500, A. I. U. Building, COLUMBUS, OHIO

HAMILTON JAMES
and
PAUL GOOD
Auctioneers

WOODBARR FARM
ROCKTON - ILLINOIS

HUGH JAM

Wednesday, Oct. 3d

miles north of Rockford, Illinois, 3 miles south of Rockton, Illinois.
The farm is 5 miles south of the Wisconsin State Line.

Rockton, Illinois

71 Lots

The Cow offering is Composed of
3 Daughters of

"The Wonder Bull of the Breed"

Eileenmere 487th

(Left) One of these cows is a four year old MAID of BUMMER that has a yearling daughter selling. Another is an EVERGREEN from the same strain as the Ohio State University Herd Sire, second dam by EILEENMERE 85th. The other daughter of "487th" dam is by EILEENMERE 85th, second dam by BOVENIA. Sire of the dam of the three times International Grand Champion BLACKCAP TOLAN 35th.

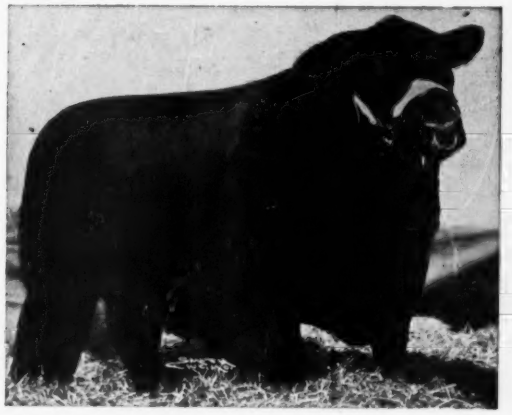

There are Four Daughters of

Prince Sunbeam 19th

(Right) Just as good cows as you will ever see. One of them a BLACKCAP EMPRESS, her dam sold for $6,700 in the Lakewood Sale. Another one's dam is by EILEENMERE 300th, another one comes from the famous EBELLA strain by ENVOY of ERIC, and the others dam is by BURGESS MARSHALL L.

The twenty-three yearling heifers are well fitted, will make excellent foundations or additions to your herd or if you need additional cattle for your spring sale, this will be an excellent opportunity as there are several granddaughters of EILEENMERE 487th and PRINCE SUNBEAM 19th. In this group is a BESSIE, a MAID of BUMMER and a GEORGINA.

WOODBARR FARM
ROCKTON - ILLINOIS

WILLIS ZWICKY
Herdsman

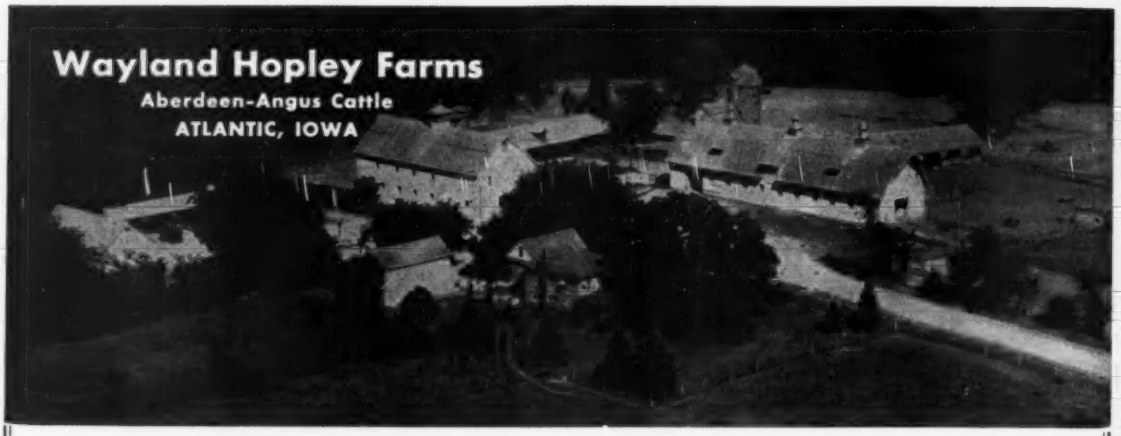

Better Bulls at Hopley's

Our constant aim for better Bulls is being realized each year. For each year, betterment is produced in the calf crops. The brood matrons are selected with great care as they must come up to rigid standards in order to remain in our large well bred herd. The Herd Sires and our prospective Herd Bulls are the kind that satisfy our customer's requirements for Top Quality.

A Choice Group of Females Selling in our November 2d Sale.

A Choice Group of Females Selling in our November 2d Sale.

Palomar Prince 794538

Sire: PRINCE SUNBEAM 46th 677648	★★Black Prince of Sunbeam 504521	★★★Black Peer of St. Albans 456385	★Erie Revolution 404801
			★Blackcap Glencarnock 8th
		★Pride 17th of Sunbeam 407797	★★Playman of Sunbeam
			Elsy's Pride Elnor 351980
	Miss Burgess 109th 549185	Burgess 23d 444503	Elgon Marshall 2d 423074
			Miss Burgess 39th 442460
		Miss Burgess of Glyn Mawr 10th 475071	Elgon Marshall 2d 423074
			Miss Burgess 41st 442449
Dam: PRIDE of HARKEN FARMS 686014	Monamere Baron 565208	Eileenmere 162d 505983	★★★Eileenmere 85th
			Blackcap Tolan 38th
		Pride 5th of Prairie Pastures 543620	Elburn's Evergreen K. 8th
			Pridette of Woodburn
	Pride of Big Rock 498269	El Revolution 3d 463327	Revolution 84th 423972
			El Dara J. 3d 381371
		Hatcher's Pride 16th 462946	Kenyon Harrison 4th
			Caruso's Pride H. 408007

We have untold confidence in the siring ability of PALOMAR PRINCE. He has a great group of brood matrons to aid him. He has proven time and time again his worth and ability as a sire of top cattle. A sire of champions and they in turn have bred on to produce more champions. He has a large number of progeny in major herds throughout the nation. One of his sons that has brought him much credit is, PRINCE OLDFIELD of FERNDALE 1026759. Grand Champion at Ft. Worth, Houston, San Antonio, and sold in the Ft. Worth sale for $40,100.00 to the strong herds of Luther McClung and A. C. Luther, Ft. Worth, Texas. A rugged Bull with a lot of bone and particularly heavy in his rear quarters. He will team up with the rest of our strong Herd Bull Battery: BLACK PEER 128th of ANGUS VALLEY, PRINCE PEER 11th of ANGUS VALLEY, PRINCE SUNBEAM 690th, PROUD EILEENMERE G. H. by EILEENMERE 487th, Imported KUBAN of THORN, GRENADIER 2d of DEER CREEK.

Our Large Herd Affords a Grand Selection of Bulls and Females at All Times.

HERD BULLS - HARKEN FARMS

"Bulls of Distinction"

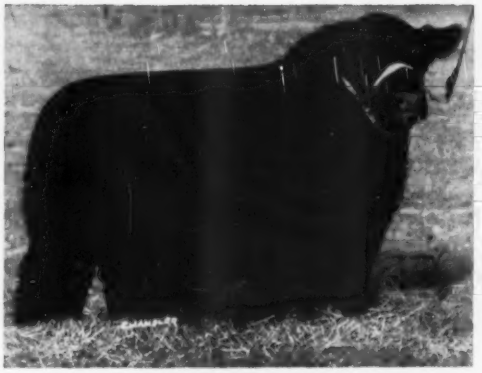

HOMEPLACE EILEENMERE 70th 1076781

Proven Sires

Proven Bloodlines

PRINCE SUNBEAM 459th 1132721

Proven Type

Approved by Ranchers and Breeders

HOMEPLACE EILEENMERE 75th 1076770

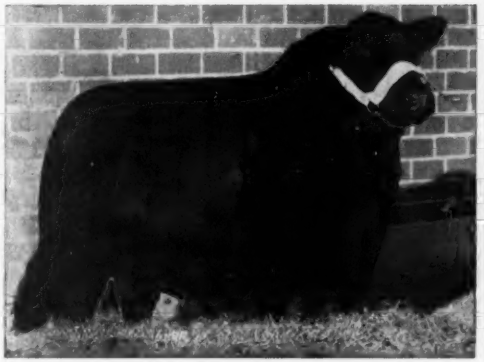

HOMEPLACE EILEENMERE 43d 1065173

Iowa's Largest Registered Aberdeen-Angus Herd

Over 300 Head of Mature Cows and 80 Heifers of Breeding Age

DUCHESS' BELL BOY 928637

These Bulls will be mated to our Good Cow Herd of 380 Head.

Other Sires in Service:

Cesor's Evader
Proud Eraman of Harken Farms
Peer's Prince
Harken's Boy Prince
Bell Boy H. 4th
Eileen Burgess 31st
Bell H. of Buxom

Harken Farms, **Osceola, Iowa**

C. R. HARKEN, M. D.
Owner

KENNETH WHIRRETT
General Manager

The Kinds You Can Buy and Use

—at the—

Eastern-West Virginia Panhandle Sale

of Aberdeen-Angus cattle, all in practical breeding condition.

Friday, August 31st, 1951 1:00 p. m. E.S.T. Charles Town, W. Va.

Sale to be held in the Victor Farms Sale Pavilion at Ranson, located near Charles Town

8 Bulls . . . . 93 Head . . 63 Females

22 Calves at Foot

Special attention is called to the 22 cows with calves at foot, which is a 3-in-1 proposition for buyers wishing to increase their herds without a large investment.

This sale is calculated to render a service to Aberdeen-Angus breeders and to others wishing to start a herd modestly. These animals will all be clean and right in every respect, and will be sold with such guarantees.

LUNCH WILL BE AVAILABLE ON THE GROUNDS

• • •

The Sale is Sponsored by the

West Virginia and Virginia Aberdeen-Angus Associations

A. W. HAMILTON,
Auctioneer
Parkersburg, West Virginia

FRANKLIN CLAPHAM,
Chairman, Sale Committee
Martinsburg, West Virginia

For Catalogs and Information: DAVE CANNING, Sale Manager

Virginia Aberdeen-Angus Association, Inc. P. O. Box 196 **Charlottesville, Virginia**

OCTOBER 31, 1951

Selling . . . In Our Annual Production Sale

Duke of Wayne Knolls 24" 1366592

7 months old . . . a full brother of Duke of Wayne Knolls 9"
Supreme Champion 1949 Futurity

A fine young bull—thick and deep—sired by Duke of Mil-Burn, twice Grand Champion bull of Ohio State Angus Show, twice sired Champion Get-of-Sire at Ohio State Angus Show —out of Wagner's Miss Blackcap, 650283, Calved January 7, 1951.

A FUTURE TOP-NOTCH HERD SIRE

One of Many

Fine young bulls and heifers to be sold in our annual production sale, October 31 at Wayne Knolls Farm. Remember the date—if you like fast growing, thick beefy cattle, you'll want to be on hand to get your pick of the fine calves sired by our Duke of Wayne Knolls 9" and his sire, Duke of Mil-Burn.

SENIOR HERD SIRE
Duke of Mil-Burn
632938

Wayne Knolls Farm
MARSHALLVILLE, OHIO
JIM TAIT, Manager

JUNIOR HERD SIRE
Duke of Wayne Knolls 9"
1056474

Auction will be held in Iowa's most attractive sale pavilion, known as the MARSHALLTOWN LIVESTOCK AUCTION located on south 18th Avenue, east edge of city. Splendid cafe in pavilion where good meals are served at all hours on day of sale.

One of the Largest Aberdeen-Angus Auctions in United States this Fall.

•

Central Iowa Aberdeen

14th Annua

Monday,

Afternoon and Evening Auction - Females Sell in Afternoon Starting 12 Noon Shar

Again it is *"Buy 'em at Marshalltown and Buy 'em Cheaper"*

209 Hea

Fleck & Vander Werff—Sully, Iowa.

Consignment, 2 open heifers. Both sired by Zar's Blackbird J., the bull who has made such a good record at the Iowa State Sales.

Ernest Breniman & Son—Brooklyn, Iowa.

Consignment, 2 cows with calves by side, 1 bred cow, 1 bred heifer and 2 open heifers. Daughters of the famous Breniman herd bulls representing the fashionable tribes in the Breniman herd. This consignment is very valuable.

Meier Bros.—Melbourne, Iowa.

Consignment, 1 cow with calf by side, 3 bred cows close to calving, 1 bred heifer and 3 open heifers. Here is a well bred consignment from a popular herd. Special mention is made of a young cow of the Rosemere Barbara Woodson family, a Blinky Burgess heifer to calve soon, a Hartley Eline open heifer by R L S Prince Eric 18th and 2 other open well bred heifers by R L S Prince Eric 8th.

Addis Greiman & Sons—Garner, Iowa.

Consignment of 3 bred heifers and 2 bulls. Everyone knows these will be tops, sons and daughters of Eric of Forest Hill 2d, Barry 29th of Wilton and Pride's Qualiteer of Hill Crest. Be sure and check this consignment.

E. J. & R. R. Schneider—Goodell, Iowa.

Consignment of 1 bull. An outstanding bull ready for heavy service sired by Eston's Juana Eric, the herd bull jointly owned with Greimans.

Mallory & Mallory—Hampton, Iowa.

Consignment, 7 open heifers. All are daughters of the Bandolier bull namely Blackcap Bandolier U., their dams being all half sisters sired by Elden Boy 2d. These richly bred Mallory heifers are a valuable addition to anyone's herd.

Garnett G. West & Sons—Altoona, Iowa.

Consignment, 1 bred cow. Garnett is fairly well sold down but to be represented is selling a young Zara cow bred to Bandolmere 43d. Someone will get a good one here.

Ben Bowne—Batavia, Iowa.

Consignment, 2 Bulls and 1 open heifer. Ben is consigning his Johnson bred herd sire and a proven sire, a 5 year old bull by Juana's Revolution 3d of Ada, also selling a 2 year old son Juana's Revolution 3d of Ada. The open heifer is also attractive.

Harold McElheney & Sons—Rippey, Iowa.

Consignment, 3 bulls. We welcome for the first time a consignment from this well known Iowa herd. Three long yearling bulls, one by Bardolier 4th of Wilton, one by Black Peer 13th of Angus Valley, the other by Blackcap Bandolier E. B. 5th. They are the right kind.

Koster Angus Farms and Schmitz & Koster—Gladbrook, Iowa.

Consignment of 5 bulls and 4 open heifers. All are Koster bred cattle, young in ages, sired by the different Koster sires and cattle from this well known herd always prove very profitable to the purchaser.

COLS. HALSEY AND MASON, Auctioneers

Claude Sanders & Sons, Eldora, Iowa .

Consignment of 9 bulls, 24 cows with calves by side, 8 bred heifers and 10 open heifers. This widely known Iowa herd will be completely dispersed in this sale. The Sanders family have purchased a Missouri farm and will move there about the first of the coming year. The consignment includes the famous herd

---

Greenmere Stock Farm—True Fuller, Owner—Marshalltown, Iowa.

Consignment, 3 cows with calves by side, 1 bred heifer, 2 open heifers and 1 bull a proven sire. The bull a 4 year old son of the Iowa Champion Lothar's Boy T., he is a real sire and most of the show steers for the fall shows are sired by him. The females are well conditioned, well bred and the right type.

A. Eugene Plager—Grundy Center, Iowa.

Consignment, 3 bred heifers and 3 open heifers. For the first time we are happy to get a choice consignment from this good Grundy County herd. Bred heifers sired by Studer's Bell Boy and the open heifers sired by Barb's Juana of Sunny Brook. A herd rapidly coming to the front.

R. H. Hadley—New Providence, Iowa.

Consignment, 2 bulls, 1 cow and calf and 3 bred heifers. Another consignment from the grand old man of the Angus business. Entire consignment sired by the Schmuecker bred bull Bandolier Eldor 23d 985728S. This bull is a real individual and kindly notice his recent photo in the catalog.

Warren Sorrholtz—Melbourne, Iowa.

Consignment, 5 open heifers. Five nice daughters of Viewlawn Blackcap Escort all from Meier Bros. bred females.

Joseph Hall—Albion, Iowa.

Consignment, 2 bred heifers. Joe is consigning 2 good heifers from his Hall's Hill Farm. Both by Burgess 202d and both bred to the new herd bull. Well bred and individually good.

S. A. Brooks & Son—Ames, Iowa.

Consignment, 2 bred heifers. Steve gives us 2 of his good heifers sired by Revolution Blue Boy 7th and both bred to the Nobis bred bull namely Bandolier 126th of Wilton.

For the Catalog address:

Clair G. Mason & Son, *Sale Managers*

Angus Breeders' . . . .

Auction Sale

Sept. 17

Another Well Balanced Offering . . .

38 Young Cows with big calves by side.

5 Bred young cows close to calving.

38 Choice Bred Heifers.

47 Extra Choice Open Heifers.

43 Right Type Bulls of Serviceable Age.

ulls Sell in Evening Starting 7 p. m. Sharp - Please Keep these Schedules in Mind

Sell as 171 Lots Cattle from 34 Leading Breeders of Iowa

. Selling Out . . A Complete Dispersion

bulls and the great breeding cows whose calves have consistently topped the Tallcorn and Central Iowa sales for many years. Buyers will improve their herds by purchasing animals from this grand consignment for it is only in dispersion sales that cattle like these are sold. The first fifty-one lots in the catalog tell the story completely.

F. L. & C. M. Senter—Nevada, Iowa.

Consignment, 3 bred heifers. Three of Senters well bred heifers all bred to Eric Jasomar 1036428 the Grand Champion bull at 1949 Iowa State Show and Sale.

R. C. Hansen—Rowan, Iowa.

Consignment, 1 bull and 2 bred heifers. From this good North Central Iowa herd we get 3 sons and daughters of Eric Barry O R 3d the Williams bull. Heifers to be bred to the Battles bull Blackcapmere 275th by Ankonian 75th.

W. W. Hill & Sons—Newton, Iowa.

Consignment, 2 cows with calves by side and 2 bred heifers. The Hill cattle are always well bred cattle and of the best of type. Wherever they go the Hill cattle make money.

Clement Bros.—Newton, Iowa.

Consignment, 1 bred heifer and 2 Bulls. 2 good bulls by Black Bellmere G. and a nice heifer bred to Even Bardolier 10th, reserve champion futurity bull at 1951 Iowa State Show and Sale that was bred by El-Jon Farms.

Roy A. Ritter & Son—Reasnor, Iowa.

Consignment, 3 cows with calves by side, 4 bred heifers and 1 open heifer. Never highly fitted cattle but cattle that go on and make money in a hurry. Ritters have good herd bulls, females are well bred and a firm where it is always a pleasure to do business.

C. A. Figland & Sons—Searsboro, Iowa.

Consignment, 7 open heifers. All are daughters of Edgewood Revolution Glen or else by Bandolier Eldor 30th. Another firm whose cattle will go out and make good.

Harold H. Wright—Laurel, Iowa.

Consignment, 1 bred heifer. A good individual bred to a top son of Bandolier of Anoka 34th the Breniman herd bull.

Harold E. McCulloch—Newburg, Iowa.

Consignment, 2 cows with calves by side and 1 bull. Featuring the breeding and service of the Mercermere herd bull.

Richard Warren—Ames, Iowa.

Consignment, 1 bull. Young Richard always brings good cattle to our sales and this August yearling bull will be O. K.

Paul Mathern—Buckingham, Iowa.

Consignment, 2 bulls. Paul never needs to be ashamed of his cattle, they are well fitted and good individuals. This time 2 bulls sired by Applewood Bandolier 66th.

Harry T. Young—Prairie City, Iowa.

Consignment, 2 bulls. Always good, always nicely conditioned and always well bred. Both are July yearlings sired by Bandolier's Barb of Rippey. Be sure and check these bulls.

Albert J. Ruopp & Son—Marshalltown, Iowa.

Consignment, 1 bull. A good son of the Lohr bred bull Eric's Blackcap Lad E. L. the good bull that sired the good selling heifers in the May 1951 Tallcorn sale.

Don Zmolek—Hudson, Iowa.

Consignment, 1 bull. A former 4-H Club boy now doing business for himself and putting together a good herd of Angus.

Arlo N. Moore & Son—Hudson, Iowa.

Consignment, 1 bull. A good coming 2 year old bull by Envious Burgess B. 30th, ready for heavy service and good.

Marvin Redenius—Parkersburg, Iowa.

Consignment, 3 bulls. A good breeder from the North Central Iowa District selling here for the first time. He sells his 4 year old herd bull Eileenmere 17th of Last Hope a grand son of the 500th. Two of his outstanding sons also sell, and they all will be good bulls.

Earl Stepp—Kellogg, Iowa.

Consignment, 3 bulls. From this good Jasper county herd we get 3 good bulls. Included is the Stepp herd sire and 2 of his good sons. If interested in tried sires check this one.

It can be honestly stated that this year's Central Iowa Sale is the best ever. Never before has such a grand and well balanced offering of well bred Aberdeen-Angus been sold in a Central Iowa Sale. Certainly Aberdeen-Angus buyers will fill their needs in this auction. Bloodlines are the very best and many of the top herd bulls in Iowa are represented. Everything selling is in splendid breeding form, safe to take home and turn to pasture. Clean bill of health goes with all mature animals for T. B. and Bang's, all of them can be shipped anywhere. Make plans now to attend Iowa's leading Aberdeen-Angus event for the fall of 1951.

MAURICE BONEY for the Aberdeen-Angus JOURNAL

. . P. O. Box 243 **Marshalltown, Iowa**

Rose & McCrea

MORE *Herd Bull Power*

Prince Georgina R. & Mc. 1106096

Since birth he has had hosts of friends who confidently predicted he would be a great prepotent Sire. No Bull has more bone, shorter legs or deeper flank. He has stamped his first calves with good heads and huge bodies.

These calves will match the top calves of our great established Sires, V. M. PRINCE JUANERRA and PRINCE SUNBEAM 311th.

Frank H. Rose Albany, Missouri — Maysville, Missouri **M. L. McCrea**

Bill Anheuser's
TRIPLE-A-RANCH
Jonesburg, Mo.
"SHOW-ME" SALE
PRODUCTION SALE OF SELECT
ABERDEEN-ANGUS
SATURDAY, SEPTEMBER 22, 1951
AT TRIPLE-A-RANCH . . JONESBURG, MO.
GOOD EARTH STOCK FARM
JOE KESHNER, Owner
NEW FLORENCE, MISSOURI

GOOD EARTH STOCK FARM

"Show Me Sale"

This Sale will be held Saturday, Sept. 22d at TRIPLE-A-RANCH

Located 2 miles East of JONESBURG, MISSOURI and 1 mile South of U. S. 40

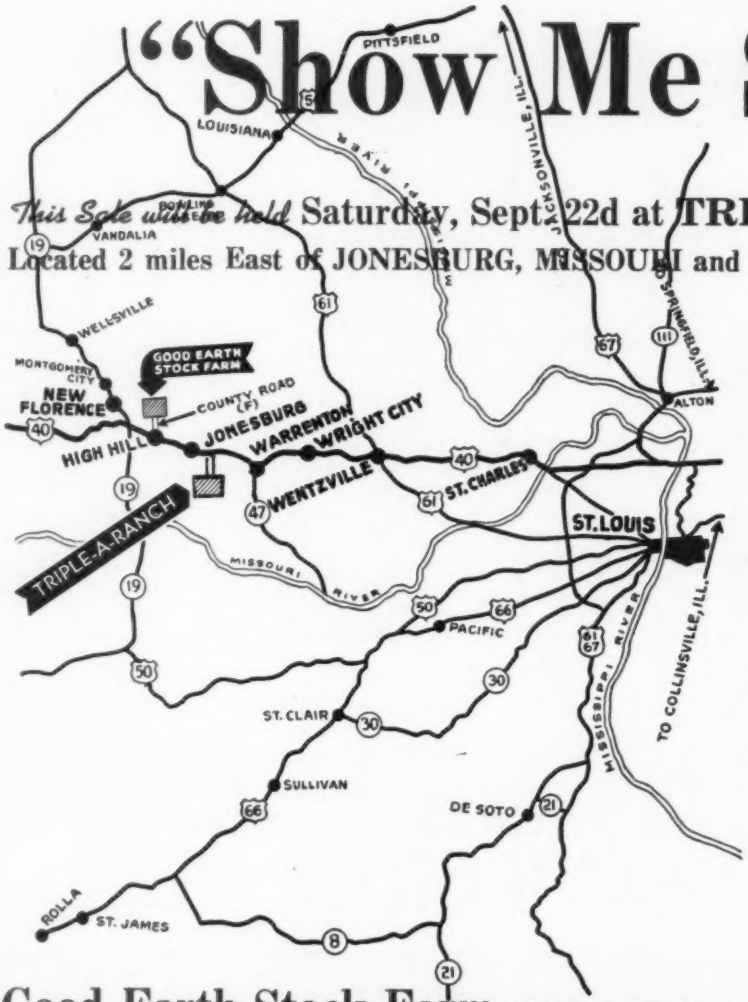

8 Bulls . . .
53 Females

You are cordially invited to attend thi event where the most popular families ma be found, Blackcap Bessies, Ballindalloc Georginas, Maid of Bummers, Jilt, Zara Miss Burgess, Tolan and McHenry Blackca and Barbaras, Missouri Barbaras, Cridla Evergreens. The catalog is off the pres now—send today for your copy.

•

For Catalog, address:

Aberdeen-Angus Journal
Box 238
Webster City, Iowa

•

Sale Headquarters:
CHASE HOTEL, St. Louis
or Hotels in Warrenton, Mexico and Montgomery City.

Good Earth Stock Farm JOE KESHNER, Owner CLINT HOLLOMON, Manager

Bill Anheuser's
TRIPLE-A-RANCH

Saturday, Sept. 22d

Featuring the Get and Service of

Envious Bardolier 3d 1071958

Junior Champion at 1949 International, twice Grand Champion at Denver, Grand Champion of the American Royal and Oklahoma State Fair, winner of junior purples at many shows including the Futurity. Top selling bull of the 1950 sales being purchased at $36,000.00 from El-Jon Farms 1950 Spring Sale.

Prince Eric 2d of Sunbeam 881412

Top selling bull in the 1947 Sunbeam sale at $15,000.00, full brother to Shadow Isle's $100,000.00 Prince Eric of Sunbeam, full brother to Woods and Rust's Prince Eric 3d of Sunbeam and full brother to F. T. Fooks' Prince Eric 4th of Sunbeam. He is an own son of the "Million Dollar Sire", Prince Sunbeam 29th.

Eileenmere 1068th 1047552

"The NEW LOOK Bull" so named by J. Garrett Tolan. A bull with a lot of character with thickness and bone. An own son of Eileenmere 585th that Garrett Tolan personally selected to go into service at Good Earth to mate to the daughters of Prince Eric 2d of Sunbeam, and this mating proved very outstanding for us.

For Hotel Reservations:

WM. S. "Bill" ANHEUSER, (Grand 2450) 1553 So. Grand Blvd., St. Louis, Missouri.
JOE KESHNER, (196F5 Montgomery City) farm at New Florence, Missouri.

Triple-A-Ranch W. S. "Bill" ANHEUSER, Owner KALE WORKMAN, Manager

Truly a *Great Herd Sire*

A Top son of
EILEENMERE 487th

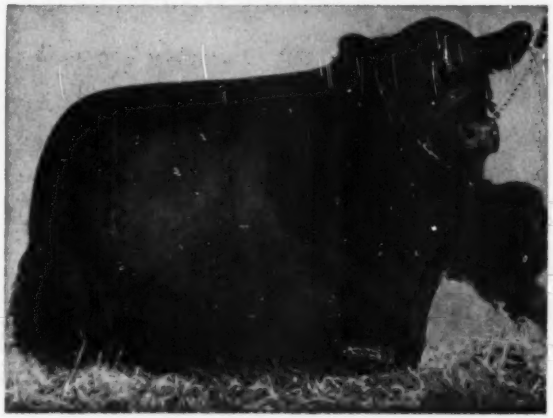

The 1951
Junior Champion at the
National Western at
Denver

Homeplace Eileenmere 210th

Little did we know when we invested in this top son of EILEENMERE 487th that the return would be so quick and inspiring. Ten heifers, that were sold with his breeding privilege, averaged nearly $6,000.00 in our recent sale. Our plan is to use him on daughters and granddaughters of RAVENSWOOD BANDOLIER 12th, giving us the "PLATINUM CROSS".

Other Herd Bulls:

Whitney Bandolier 13th

We are more than pleased with the calves by the "13th" in that the first 10 calves sold averaged over $5,000.00. Look for his Get at the leading Fairs and Shows this summer and fall—and

Whitney Bandolier 5th Whitney Envious 9th
Whitney Eric

When you go to the
Fairs and Shows,
Look for this Sign

SYMBOL OF QUALITY

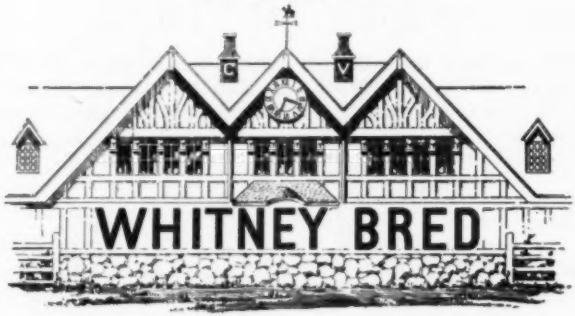

When you plan to
Buy Foundation Cattle,
Look for this Sign

LEXINGTON, KY., P. O. Box 890
KEN HAINES, Herdsman

C. V. Whitney Farms

IVOR BALDING, Manager

OLD WESTBURY, L. I., New York
LESTER LEACHMAN, Herdsman

Eric Bandolier 18th 1027463 and Eric Bandolier 29th 1259222

Son of PRINCE ERIC of SUNBEAM — Grandson of PRINCE ERIC of SUNBEAM

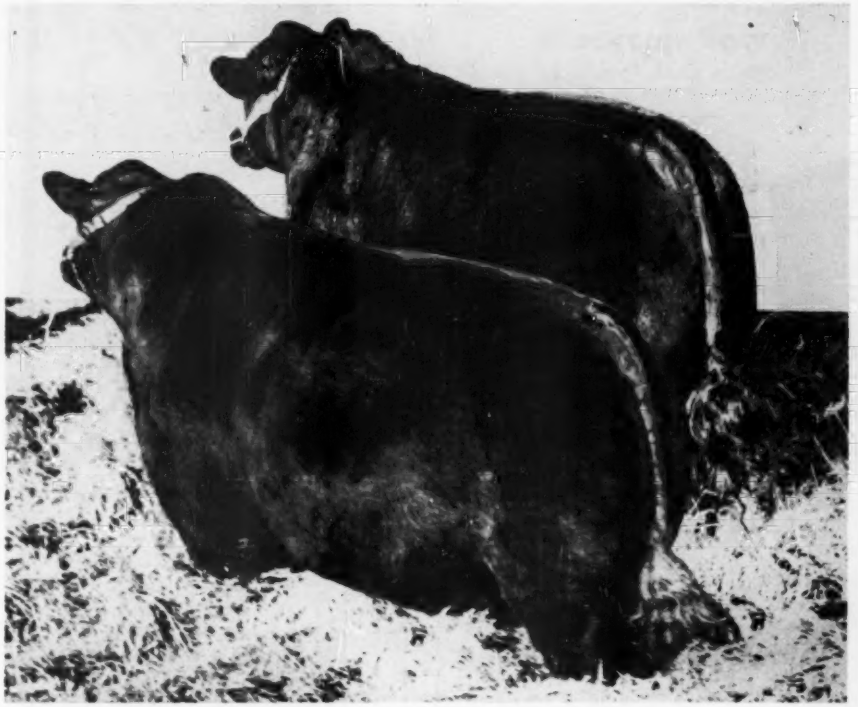

ERIC BANDOLIER 18th . . . *Our Herd Sire*

Son of PRINCE ERIC of SUNBEAM and his mother is a double bred BANDOLIER of ANOKA . . . Our cows number some Seventy head of Queen Mothers, Blackcap, Witch of Endors, Missouri and McHenry Barbaras, Hartley Edellas and others.

Several breeders that have visited the farm remarked that ERIC BANDOLIER 18th is the best Prince Eric bull they ever saw. His offspring now on the ground is what we expected, and more. We will have some 1950 heifers and bulls for sale. Come and see us sometime and we think you will like what you see at the Farm.

ERIC BANDOLIER 29th

Was sold recently to Martin B. Klenda, Marion, Kansas, at a satisfactory figure, and along with him goes our best wishes.

Harry Stephens and Son

HALE - MISSOURI

SPOTLIGHT SALE

MONDAY - 1PM
OCTOBER 22

ANNEFIELD - 1 Bull, 2 Females
HIGHLANDS - 7 Females
WOODBURNE - 1 Female
FAIRMEADOWS - 4 Females
AMANDALE - 4 Females
HOLIDAY - 1 Female
ELYSIAN - 1 Bull - 4 Females
LE BARON - 3 Females
ANGUS HILL - 3 Females
BRANDY ROCK - 4 Females
GILKNOCKIE - 1 Bull - 1 Female
SHERWOOD - 3 Females
HAWKWOOD - 1 Bull - 2 Females
MEANDER - 1 Female
SALUBRIA - 1 Female
COVE CREEK - 1 Bull

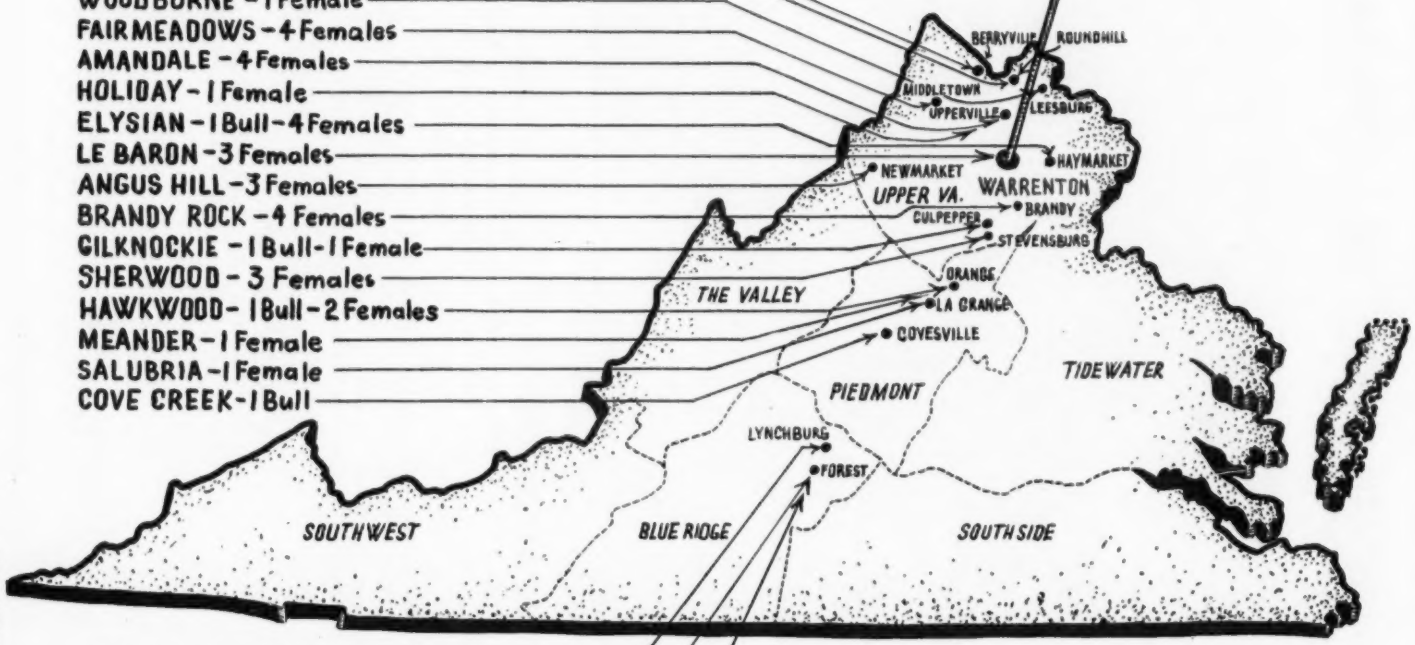

ADAMS PLANTATION - 2 Females
CRESWELL - 1 Bull
ELK HILL - 2 Females

Wilton Bulls Breed On

Blackcap Barry

Blackcap Barry

A son of BANDOLIER of ANOKA
He sired many champions

HIS SON

Truly

Bandolier 44th of Wilton

Bandolier 44th of Wilton

A son of BLACKCAP BARRY
Sire of an International First Prize Get of Sire

HIS SON

Constructive

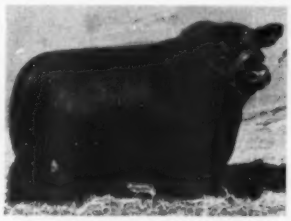

Bandolier 123d of Wilton

Bandolier 123d of Wilton

A son of BANDOLIER 44th of WILTON
Sire of an International Junior Champion Bull

HIS SON

Breeding

Bandolier 170th of Wilton

Bandolier 170th of Wilton

A son of BANDOLIER 123d of WILTON
The 1950 International Junior Champion Bull

Also in Service: BANDOLIER 100th of WILTON and his son BANDOLIER 152d of WILTON.

Wilton Farms
DICK NOBIS

R. F. D. 2
OTTO G. NOBIS

Davenport, Iowa
G. J. NORTON

Presenting our

Herd Sire Battery

Ankonian 3215th

Sire: EILEENMERE 1032d
Dam by: BLACKBIRD BARRY

Prince Sunbeam 389th

Sire: PRINCE SUNBEAM 29th
Dam by: BLACKBIRD BANDOLIER of PAGE, a full sister to BANDOLIER of ANOKA.

Also

Ellerslie Eric 7th

Sire: GLENCARNOCK ERIC of CREMONA
Dam by: ELITE ANDELOT

★ ★ ★

Announcing our

First *"Blue Ribbon Angus"* Production Sale
Saturday, March 15, 1952

★ ★ ★

Visit our Herd at the Coming Shows

Mt. Prospect Farms - Gaithersburg, Maryland

MR. & MRS. W. C. HANSON, Owners

HUGH M. ELLIOTT, Herdsman

COME TO MOLE'S HILL SEPT. 10th

AND SEE the 35th

1950 International Reserve Grand Champion

10 MOLE'S HILL HEIFERS...

with pedigrees to suit progressive cattlemen will sell SAFE IN CALF to him in the .....
DUTCHESS COUNTY SALE at MOLE'S HILL FARM.

Judge him---Judge them---for yourself.
"An Opportunity for Sound Investment".

Juana Erica
McHenry Barbara
Bonnie Bouquet
Miss Burgess
Elba
Esthonia
Ballindalloch
Blackbird
Primrose
Quality Queen
2d Branch Blackbird
Pride

MOLE'S HILL FARM
THEO. S. RYAN SHARON, CONN.

3 Miles South of
Millerton, N. Y.

SANDY KEITH, Superintendent

In Litchfield and
Dutchess Counties

JIMMY RIDDLE, Herdsman

MONDAY SEPT. 10

at

MOLE'S HILL FARM
MILLERTON, N. Y.

FOR CATALOGUES AND OTHER
INFORMATION WRITE
MYRON M. FUERST, CHAIRMAN
SALE COMMITTEE
BOX A, PINE PLAINS, N. Y.

DUTCHESS
ABERDEEN ANGUS

55 HEIFERS

THE SAME INDIVIDUALITY—
THE SAME BREEDING—
WHICH YEAR AFTER YEAR
HAS WON THE APPROVAL
OF PROGRESSIVE CATTLEMEN
FROM EVERY SECTION OF THE COUNTRY

THESE AND OTHER
POPULAR FAMILIES

Blackcap Bessie, McHenry Barbara, Evergreen, Juana Erica, Hartley Eline, Ballindalloch Georgina, Black Jestress, Miss Burgess, Mignonne, Hartley Edella, Zara.

YOU CAN COUNT ON DUTCHESS COUNTY

ATTEND THE GREAT EASTERN CIRCUIT

White Gates September 7

Shadow Isle September 8

Dutchess County September 10

Rally September 11

Cochran September 12

COUNTY BREEDERS' JALF

ACQUIRE A MARKET FOR YOUR CALVES BY BUYING AT DUTCHESS COUNTY

the only ANGUS sale in America where, in purchasing a heifer you automatically gain a market for the calves your heifer produces: they are eligible for future Dutchess County sales.

Dutchess County Consignors:

ANKONY FARM	Rhinebeck
BEN TULLOCH FARM	Millbrook
BETHEL FARM	Pine Plains
BLACKBRIAR FARM	Dover Plains
FERNCLIFF FARM	Rhinebeck
FREEMAN FARM	Red Hook
FUERST STOCK FARM	Pine Plains
HAGAN FARM	Poughkeepsie
LAUREL HILL FARM	Blandford
MEADOW BROOK FARM	Pine Plains
MOLE'S HILL FARM	Millerton
QUAKER HILL STOCK FARM	Pawling
RALLY FARMS	Millbrook
RUFFLANDS	Red Hook

OUT-OF-COUNTY CONSIGNORS TAKING ADVANTAGE OF THE "DUTCHESS COUNTY PLAN" THIS YEAR INCLUDE: Baeren Gate . . . Bent Lee . . . Bywood . . . Chemung . . . Kenridge . . . Runacres . . . Stoneycrest . . . and Twin Ash.

Eline 2d of Rufflands

Rufflands Barbara 9th

Rufflands Barbara 8th

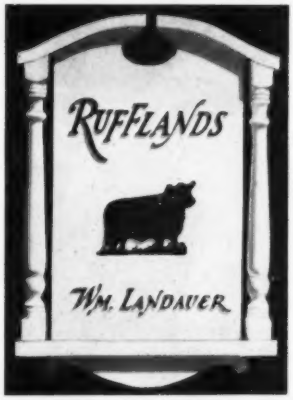

Rufflands Queen 11th

Pridena 5th of Rufflands

Rufflands Blackcap Empress

Rufflands Blackwood Lady

Our Consignment to the

Dutchess County Sale

Monday, September 10th, 1951

Rufflands

WM. LANDAUER, Owner

Red Hook

W. ANDREWS, Manager

New York

You Can Count on Dutchess County

QUAKER HILL STOCK FARM

Aberdeen Angus Cattle

SOUTH QUAKER HILL PAWLING, N. Y.

Dutchess County, New York

We Offer for Your Approval and Appraisal

At the

DUTCHESS COUNTY ABERDEEN ANGUS BREEDERS' MONDAY SEPT. 10 *Sale*

QUAKER BLACK JESTRESS
QUAKER PRIDE EVER 6th
QUAKER GEORGINA 3d
QUAKER EVERGREEN 2d

All by our Senior Herd Sire

RUFFLANDS BARDOLIER 990986

We specialize only in top individuals of the most popular families. This, coupled with a proven Herd Sire, has produced the modern type cattle in demand today. Our consignment was one of the top sale averages at last year's sale.

COME AND VISIT WITH US

YOU CAN COUNT ON DUTCHESS COUNTY

N. D. LEVY, OWNER EDWARD ADEE, MANAGER

Put ANKONY'S great

EILEENMERE 1032ND
1949 INTERNATIONAL GRAND CHAMPION

HOMEPLACE EILEENMERE 999-35TH
1950 INTERNATIONAL RESERVE CHAMPION

ANKONY FARM

combination to work for you

1ST PRIZE GET OF SIRE
1950 EASTERN NATIONAL
SIRED BY EILEENMERE 1032ND

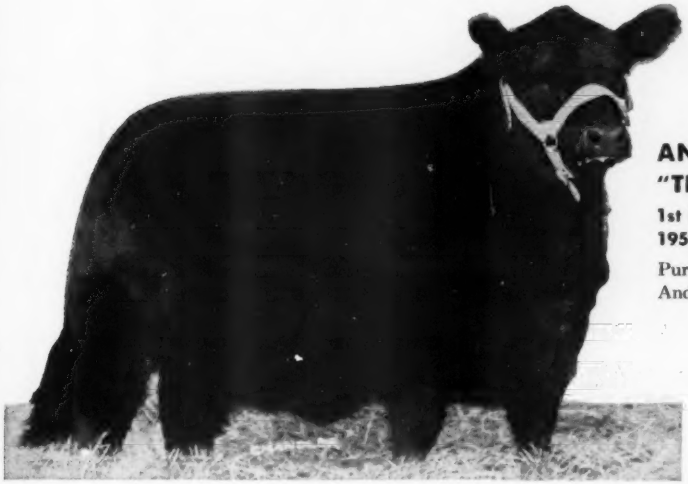

ANKONY BARDELLA 3RD BY "THE 1032ND"
1st PRIZE JUNIOR HEIFER CALF
1950 INTERNATIONAL
Purchased bred to "The 35th" by F. W. DeFoe, Andrews, South Carolina.

2ND PRIZE JUNIOR GET OF SIRE 1950 INTERNATIONAL
SIRED BY "THE 1032nd"
Sold for $44,000 in our 1951 Sale.

RHINEBECK, NEW YORK

Bethel Farms

A Pair of Half Brothers

Both the bulls pictured below are out of BETHEL MISS BURGESS 37th. She was sired by Bandolier of Anoka 7th, full brother to Bandolier of Anoka 6th, 1937 International Grand Champion. Her dam was by the 1928 International Grand Champion, Revolution of Page 2d. With such a background we expected her to produce a great bull—we think she has produced two—their calves seem to uphold our opinions.

Bethel Bandolier 876443

He is unquestionably the best sire we have used at Bethel Farm. Calves by him in the 1950 Bethel-Fuerst sale sold at exceptionally good prices, indicating the demand for his get because of their excellence.

Dal'bairn Bandolier 1073207

This young half brother has some things we like about him that are superior to his older half brother. Judging by his earlier calves, he will prove a top sire. Already calves by him have been well received at auction.

You Can Count on Dutchess County

Attend the Great Eastern Circuit

September 7th—WHITE GATES	Flanders, New Jersey
September 8th—SHADOW ISLE	Red Bank, New Jersey
September 10th—DUTCHESS COUNTY	Millerton, New York
September 11th—RALLY FARMS	Millbrook, New York
September 12th—COCHRAN FARMS	North Salem, New York

Visit Bethel Farm in September

HENRY H. JACKSON
Owner

DALE FLETCHER
Manager

BILL FLETCHER
Herdsman

Mark April 5th, 1952—The Fuerst-Bethel Sale

Pine Plains, New York

BLACKBRIAR FARM

The New Home of

HOMEPLACE EILEENMERE 176th

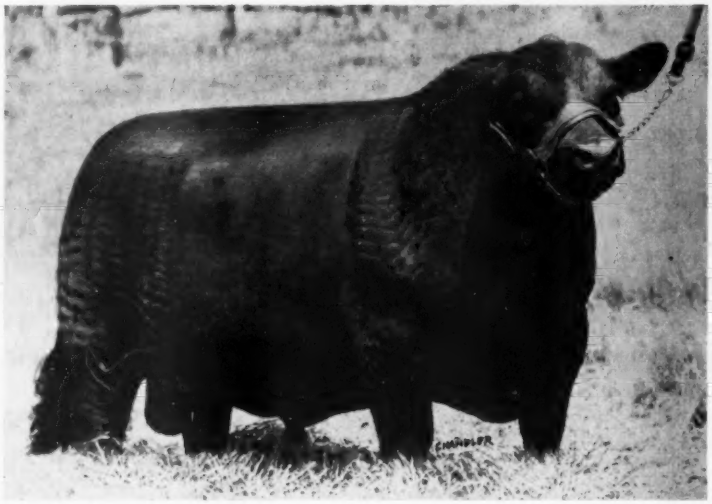

We think this Son of EILEENMERE 999th has all the Type, Style and Quality to make a Great Herd Bull. He will be mated to some of Our Heifers featured in

The Dutchess County Sale

Millerton, N. Y., September 10, 1951

We are Consigning:

Five daughters of JOCK'S ESQUIRE of BLACKBRIAR
Three daughters of JOCK'S ESCORT of BLACKBRIAR
(the 1949 Eastern States Exposition Grand Champion)

JOHN H. BAKER, Owner
DOVER PLAINS

RICHARD HAMILTON, Mgr.
NEW YORK

Performance Performance Performance

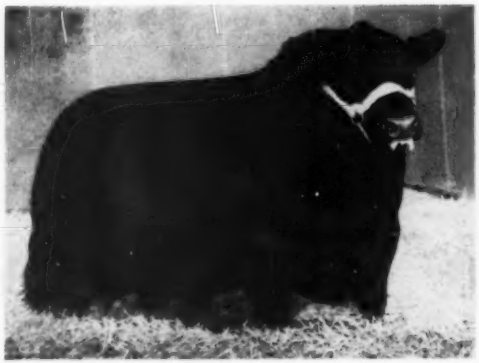

Prince Quality M. B. 1035836

"The Yardstick of a Breeding Herd"

For a number of years those who have made purchases from Maas Brothers have found that the progeny of these animals have far exceeded their fondest expectations. Sons and Daughters of PRINCE QUALITY of SUNBEAM are prominent in many of the leading herds throughout the nation. Pictured here is, PRINCE QUALITY M. B.—just one in a long list of the actual proof that Maas Brothers bred cattle do exceptionally well for others. PRINCE QUALITY M. B. is in heavy service in the strong herd of Great Oaks Stock Farms, Rochester, Michigan. They showed him to Reserve Junior Champion at the 1948 International and to the Michigan State Fair Grand Championship in 1950.

Maas Brothers bred Bulls have gained an enviable record as consistent breeding Bulls. They will do the same outstanding job in your herd. Our entire production sold only at private treaty . . . a distinct advantage to the individual buyers. Maas Brothers females have the same stamp of quality, having been selected from the popular families, for both type and producing ability—both in individuality and in pedigree.

We welcome your inquiry as we are confident that our individuals and our breeding program will meet with your strong approval.

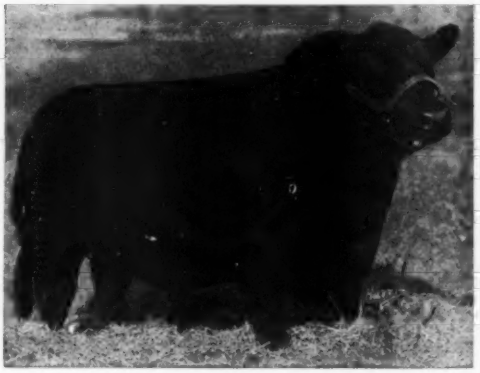

Prince Quality of Sunbeam

and his
outstanding Son

Bar Quality M. B. 889469

Head our large, select herd of well-bred Cows.

Phone Sharon Center 2 on 35 — 12 Miles Southwest of Iowa City, Iowa — Visitors are always welcome

IVAN **Maas Bros., Riverside, Iowa** MEREDITH

Pioneer Angus Farms

Review

Our Herd Bulls!

Wintonier 4th

Eileenmere 1032d

No—not these Champions, but sons of them!

WINTONIER of DEN-MOR 1148462
Son of WINTONIER 4th and out of a Full Sister to

MOLE'S HILL WINERIC 40th 1097893
Son of WINTONIER 4th and out of a Daughter of

ANKONIAN 3224th
Son of EILEENMERE 1032d and his Dam was Sired by EILEENMERE 260th, Senior Reserve Champion Bull 1941 International Show.

Glencarnock Eric of Cremona

Our Females:

The breeding Cow Herd consists of 110 Females to be mated to the above Bulls, including many "Popular" Families as HEROINE, WITCH of ENDOR, BARBARA, MISS BURGESS, JUANA ERICA, MULBEN PRIDE, JILT, BLACKCAP BESSIE and others.

For Sale:

20 Herd Bull prospects—a few bred Females. We certainly appreciated the opportunity to be hosts to the Des Moines River Valley Aberdeen-Angus Field Day, July 8th. Over 900 people gathered from 12 states. Jerry Lucht, Coon Rapids, 11 year old 4-H boy, won the club calf we gave away.

See Us at the Shows and Visit Our Herd Any Time.

Coon Rapids, Iowa

Owners: Mr. & Mrs. Harold Eiler—Mr. & Mrs. Chas. W. Thomas

Earl Minear, Herdsman

Bates Brothers

Annual Production Sale

Wednesday, October 10th, Ada, Okla.

15 Bulls - 67 Females

The bulls will be either intensely Bandolier bred or coming through Sunbeam breeding, grandsons of BANDOLIER of ANOKA 10th and BLACKBIRD BANDOLIER of ANOKA 13th. Several of these are show prospects. A son of PRINCE SUNBEAM 29th out of a BLACK BARDOLIER 2d dam. Most of these bulls are ready for immediate service.

Our Chief Herd Sire

His Service Represented

Prince Envious of A. P. 1230200

Sired by the $26,000.00 PRINCE ENVIOUS of BATES, Grand Champion of the 1947 American Royal.

The female consignment is unusually nice and will be featuring the service of PRINCE ENVIOUS of A. P., the top selling bull in the Ames Plantation Farms 1950 sale and he by the $26,000.00 American Royal grand champion bull PRINCE ENVIOUS of BATES. There will be nineteen females carrying the service of PRINCE ENVIOUS of A. P. They are a most select group of cattle, both from individuality and breeding standpoint. They include a daughter of EILEENMERE 999th out of an EILEENMERE 487th dam, another heifer close up to the foundation of the great Bardella tribe, numerous granddaughters of PRINCE SUNBEAM 29th, daughters of BANDOLIER of PROSPECT 2d, granddaughters of BLACKBIRD BANDOLIER of ANOKA 13th.

There will be twenty-three open heifers that are very uniform in their breeding and conformation. They are for most part from Bandolier or Sunbeam breeding close up to the famous bulls of these great strains of cattle. They are just coming of breeding age. Most of the more sought after families of the breed are represented in this group. They will make wonderful foundation or additions to any herd.

A group of twenty-five young cows and heifers will be bred to H. & L. PRIDE ERIC 7th, he a grandson of the $25,000.00 RAVENSWOOD PRIDE ERIC and from a Georgina dam sired by BLAKEFORD BLACK MAJOR, a bull that popularized the Blakeford herd in Maryland. In this group we find most of the more approved families represented including Ballindalloch Georginas, Hartley Elines, Witch of Endors and the standard families of the breed. This is a well developed nicely conditioned group of young cattle that the Bates Bros. are offering, much of the same excellent quality that has sold in former Bates sales.

Many of the top families of the breed are represented including Georginas, Witch of Endors, McHenry Barbaras, Rosemere Barbaras, Juana Ericas, Glencarnock Missies, and Miss Burgess. The bull that they are bred to is without question one of the good bulls of the breed.

CATTLE OWNED BY CHARLES T. Jr. AND JAMES R. BATES, ADA, OKLAHOMA.

Plan also to attend the "BIG FOUR" sale on October 11th at Idabel, Oklahoma

★ ★ ★

For Catalogs Please Write:

J. B. McCorkle, *Sale Manager* Suite 3500, 50 W. Broad St. **Columbus 15, Ohio**

Attend the Great Eastern Circuit:

White Gates	September 7
Shadow Isle	September 8
Dutchess County	September 10
Rally Farms	September 11

Wednesday, September 12th

Cochran farm

THE RUNNYMEDE HERD

NORTH SALEM, N. Y.

SECOND PRODUCTION SALE

BECAUSE:

Five sales in a row is a lot to sit through and you will no doubt be tired by Wednesday the 12th of September. You will also be anxious to get home as soon as possible and—

In spite of all this, we think you will want to see our sale consignment. This year, we really have a lot to offer. And also—

The last sale of the Great Eastern Circuit is sure to offer you some unique bargains,

THEREFORE:

Anticipating your visit, we are planning that your day here will be as pleasant and brief as possible. We are also planning that our sale be one of the quickest and shortest on record. Transportation, at our expense, will be at the farm to meet all Western trains on the New York Central Railroad at Harmon, N. Y. This will take you to any part of the Midwest or West. We will also get you to the Pennsylvania Station in New York. Further, there will be transportation to take you to La Guardia Field or Newark Airport the moment the sale is over. Any other travel requirement we will do our best to arrange if you will let us know in advance. There will be ample and comfortable hotel accomodations. Just tell us what you want.

For details, see next two pages.

Attend the Great Eastern Circuit:

White Gates	September 7
Shadow Isle	September 8
Dutchess County	September 10
Rally Farms	September 11
*Cochran Farm	September 12

SECOND PRODUCTION SALE

Wednesday, September 12th

1:00 P. M.

At the Farm

Accomodations available on request.

R. R. Station

Brewster, N. Y.

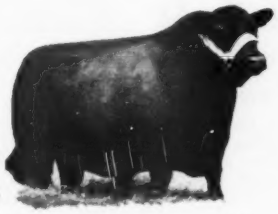

Prince Sunbeam 405

His Sale

We have worked him hard
to make this sale possible

2 of his sons
11 of his daughters
(4 of them bred to Ankonian 3216
our recent acquisition)
23 Fine heifers safe in calf to him

3 Miss Burgess
2 Eline
1 Blackcap Bessie
3 Hartley Edella
1 Blackcap Empress
1 Evergreen Erica
1 Erica Energy
2 Georgina
1 Karama
2 Maid of Bummers
1 Juana Erica
1 Barbara

Gifford A. Cochran, Owner
Aiken Knox, Manager
Wallace Butler, Herdsman

13 Excellent females from
Red Shield Farm, Whitetail Farm,
and Seven Lakes Farm.
These are really tops.

Runnymede Envious Eric ' 1248320

Runnymede Maryland 133rd 1267809

Seven Lakes Pride of Aberdeen 1255966

Prince Runnymede 52nd 1275268

Runnymede Erica 592nd 1253474

Runnymede Blackbird 482nd 1267814

Runnymede Prince Burgess 1275262

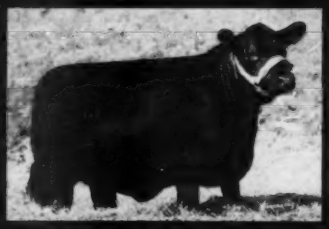

Runnymede Miss Burgess 1071st 1267817

Blackcap of Runnymede 185th 1275269

ERIANNA ENVIOUS LADY B.

And her heifer calf by our BARDOLIER Bull.

A BAR A BARDOLIER 54th

Sired by our $18,000 BARDOLIER Bull and through an EVERGREEN ERICA Cow, a granddaughter of ESTON of QUALITY.

A BAR A BANDOLIER 15th

By our "Champion of the West" BANDOLIER 102d of WILTON and out of a McHENRY BARBARA Cow. A real Herd Bull prospect with a near perfect pedigree.

A BAR A HERD SIRES

Are royalty bred and have proven themselves.

The Bardoliers

are represented by . . .

BLACKBIRD BARDOLIER G. R. 3d . . . the $18,000 Bull who is siring outstanding heads.

BANDOLIER 102d of WILTON by Wilton's great EVADER'S QUALITY BARDOLIER whose dam is a consistent producer of show cattle.

The Eileenmeres

are represented by 3 sons of EILEENMERE 487th, the most prepotent bull of our time.

HOMEPLACE EILEENMERE 41st

HOMEPLACE EILEENMERE 68th—and recently

HOMEPLACE EILEENMERE 91st has been added.

The Females

Are particularly strong in the great SUNBEAM strain. The foundation of our cow herd is built on SUNBEAM cows sired by PRINCE SUNBEAM 44th.

The Bulls

A two year old son of BLACKBIRD BARDOLIER G. R. 3d.

A two year old son of BANDOLIER 162d of WILTON, our 1948 Champion of the West.

Two yearling sons by the same sires.

A summer yearling prospect by the BARDOLIER BULL whose dam was several times Grand and Reserve Champion female in the Western Shows in 1948.

The Commercial Females

50 Head of 2 and 3 year old commercial cows, bred to sons and grandsons of HOMEPLACE EILEENMERE 487th.

September 17th

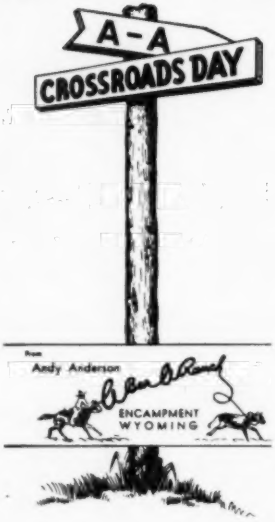

A Feature

This year's CROSS ROADS DAY at A Bar A will feature a 3-in-1 Cow and Calf Combinaton Sale, an exceptional selection of bred cows with calves by their sides,

—a ranchman's opportunity to establish himself with soundly bred and pedigreed cattle with good family backgrounds.

—an old breeder's chance to select the breeding and conformation that he desires from a large offering.

Among the

109 Lots

We will offer these outstanding animals:

4 ERIANNA FEMALES. Two granddaughters and two great granddaughters of REVIANNA, the dam of two International Championship females and the all time top selling cow of the breed. One of these females is the dam of the high selling heifer ($6,500.00) at our 1949 sale.

2 BLACKCAP BESSIES. One, an undefeated class winner in all Canadian shows in 1949 and third place winner at the International. She is a double bred BLACK BARDOLIER and by PRINCE BANDOLIER 7th, Edwards Brothers great sire.

Also a January 1951 heifer calf sired by HOMEPLACE EILEENMERE 41st a son of the WONDER BULL of the breed and out of the Anoka cow described above. She is a show prospect in her own right, and good enough to please the most fastidious.

A MAID of BUMMERS MISS BURGESS, sired by HOMEPLACE EILEENMERE 41st and a granddaughter of the famous MISS BURGESS 41st and she by MAID of BUMMERS.

59 COWS with over 50 CALVES BY THEIR SIDES, the majority of which will be rebred by sale day. A number of these cows are daughters of our PRINCE SUNBEAM 44th with calves by BLACKBIRD BARDOLIER G. R. 3d, BANDOLIER 102d of WILTON, EILEENMERE 41st (son of the WONDER BULL 487th) true Golden Cross Calves.

36 BRED HEIFERS served to BLACKBIRD BARDOLIER G. R. 3d, BANDOLIER 102d of WILTON, HOMEPLACE EILEENMERE 68th (who was purchased at the 1951 Penney and James Sale) and HOMEPLACE EILEENMERE 91st.

9 YEARLING HEIFERS sired by our Bardolier and Bandolier Bulls and HOMEPLACE EILEENMERE 41st—a carefully selected group of youngsters whom we are sure will meet with your approval.

* * *

Send for Your Catalog

and Plan to be with us CROSS ROADS DAY

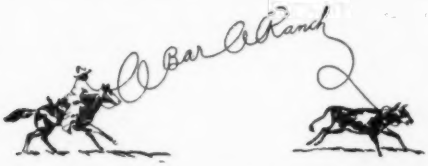

BLACKCAP BARD A BAR A 3d

Another BARDOLIER G. R. 3d Heifer safe in calf to BANDOLIER 102d of WILTON.

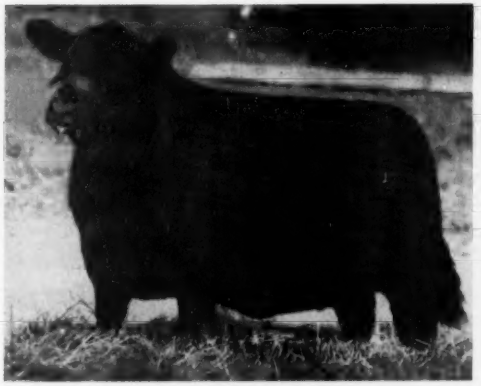

BLACKCAP EILEEN A BAR A 14th

A daughter of HOMEPLACE EILEENMERE 41st out of an EARL MARSHALL bred BLACKCAP Cow.

PRINCESS BARDOLIER A BAR A 10th

A BARDOLIER Heifer out of a Daughter of PRINCE SUNBEAM 44th. A perfect "Golden Cross".

Elko Bell Farm

Frankfort, Kentucky

The "Sunbeam" Center in Kentucky

Burgess Eric 10th 943346

Sire: ★PRINCE ERIC of SUNBEAM 744659	★Prince Sunbeam 29th 629408	★★Black Prince of Sunbeam 504521	★★★Black Peer of St. Albans
			★Pride 17th of Sunbeam
		Erica Marie of Sunbeam 543531	Revolution 81st
			Erica Marie 9th
	Erra Erica 6th of Sunbeam 629412	Reveiga 519425	Revolution 81st
			★Elga Elliott 29th
		Erra Erica 3d of Sunbeam 507379	Revolution of Sunbeam
			Erica 4th of Sunbeam
Dam: MISS BURGESS B. 15th 595400	★★★Envious Blackcap B. 6th 504417	★★★Envious Marshall 3d 438496	★Excelsior Marshall 3d
			★Eulogy of Leamoor
		★Blackcap Lassie B. 9th 459883	Burgess Marshall 3d
			Blackcap Harrison 68th
	Miss Burgess B. 4th 484423	★★★Envious Marshall 3d 438496	★Excelsior Marshall 3d
			★Eulogy of Leamoor
		Maid of Rose Hill 441905	Elgon Marshall 2d
			★Maid of Bummers

The calves of Burgess Eric 10th establish him as one of the great breeding bulls. His star-studded pedigree is fully matched by his character, style, substance, body depth, tremendous quarter, perfect tail set, and with it all a pliable hide, mellow fleshing, and worlds of quality and smoothness, all of which he passes on to his calves.

His get and service will be featured in our first production sale in May, 1952. If you will need a top herd sire next year, be sure to see the young bulls by Burgess Eric 10th which we will offer in our sale.

Our first production sale will be held in May, 1952. A very fine group of herd bull prospects and an excellent group of heifers sired by Burgess Eric 10th will be offered in this sale. We will feature the get and service of Burgess Eric 10th and Black Peer of Orchard Hill, two really great bulls.

CLIFFORD E. SMITH, Owner

Elko Bell Farm

Frankfort, Kentucky

The "Sunbeam" Center in Kentucky

Black Peer of Orchard Hill 1081154

Sire: PRINCE SUNBEAM 105th 784382	★Prince Sunbeam 29th 629408	★★Black Prince of Sunbeam 504521	★★★Black Peer of St. Albans
			★Pride 17th of Sunbeam
		Erica Marie of Sunbeam 543531	Revolution 81st
			Erica Marie 9th
	Queen Peerless of Sunbeam 525281	★★★Black Peer of St. Albans 456385	★Eric Revolution
			★Blackcap Glencarnock 8th
		Queen of Sunbeam 353414	Eston of Elm Hill
			Glen Avon Queen 2d
Dam: ERICA of STONYBROKE 327th 812900	Envy of Stonybroke 707557	★★★Envious Blackcap B. 6th 504417	★★★Envious Marshall 3d
			★Blackcap Lassie B. 9th
		Erivan's Lucy 7th 469650	Evascus of Page
			Erivan's Lucy
	Erica Evolution H. 639149	Earl Strathmore 546848	The Earl of Strathmore
			Ethiopia Eileen
		Erica Evolution 539884	Blackcap Revolution 28th
			Erica Rosewild 2d

Black Peer of Orchard Hill and Burgess Eric 10th head our bull battery and both are in heavy service. Other bulls in service are Reverie's Envious Georgina 794811, a top son of Envious Blackcap B. 15th, and Queen's Grenadier Jr. of E. B. 1140767, a good son of Queen's Grenadier G. R. out of a daughter of Blakeford Black Major.

Our herd of carefully selected females consists of most of the leading families. Those that have not proven to be good producers have been culled. We have a great group of Ballindalloch Georginas, Miss Burgesses, and Maid of Bummers.

We cordially invite you to see our herd bulls, our group of outstanding young bulls sired by Burgess Eric 10th, our cow herd and our crop of calves. Visitors are always welcome.

CLIFFORD E. SMITH, Owner

All of these Top Young Cattle

EVERBEST PRINCE SAF 25th

Our junior yearling show bull sired by Everbest Prince from a show cow sired by Prince Sunbeam 29th, second dam by the International grand champion, Envious Blackcap B. 6th, third dam by the International grand champion Prince Marshall. A great headed bull, very compact on unusually short legs. Pedigree and individuality to match.

EVERBEST PRINCE of SAF

Our senior yearling show bull. Sired by Everbest Prince from a Queen Mother dam sired by a Hanna bred bull. The dam was senior champion at Denver, reserve senior champion at Ft. Worth, and she won her class many times. Bull is very stylish about the head, he is thick and carries his width from fore to rear, long and deep in his quarters, has nice fleshing qualities.

SIMON ANGUS FARMS

"Dedicated to the Improvement of Aberdeen-Angus Cattle"

MADISON, KANSAS

EVERBEST PRINCE 89th

Our senior calf in our show herd. Sired by Everbest Prince from a McHenry Barbara dam. A granddaughter of Bandolier of Anoka 3d. A near perfect head, on very short legs, unusual body development, stylish and cocky about the front end. It will take quite a young bull to beat him at this year's shows.

GEORGINA 115th of SAF

A Georgina sired by Everbest Prince from a granddaughter of Greta of Page. You will find this heifer to be correct in her type, short coupled on short legs, great depth of body and has a very breedy appearance.

For Catalogs, Please Write: J. B. McCORKLE, Sale Manager, Suite 3500, A. I. U. Building, 50 West Broad Street, COLUMBUS 15, OHI

SEE THE OCTOBER ISSUE OF THE JOURNAL

Sell in the "Quality Sale of '51"

GAMMER 84th of SAF

A September 1950 Gammer from our show herd, sired by Everbest Prince second dam imported. A nice headed, straight line smooth heifer that will make a nice foundation from this preferred family. A Futurity heifer.

GAMMER 83d of SAF

One of the good Gammers that will be offered at auction. Sired by Prince 500th of Bates. Second dam imported. Sister sold to Charles Summers in last year's sale. She will be shown by us this summer. She has about everything we are looking for in our top cattle. A Futurity heifer.

Saturday, October 13th
MADISON, KANSAS

The "Quality Sale of '51"

GEORGINA 81st of SAF

Filling the summer yearling class in our show herd, sired by Everbest Prince of Georgina from the Greta strain. Third cow imported. A very feminine head, breedy appearance throughout, real foundation material. A sister sold for $3000.00 in last year's sale. A Futurity heifer.

MISS ELBA 6th of ESSAR

Coming from our show herd, sired by Prince Sunbeam 29th. Has a beautiful head, thick and deep in her body conformation, on very short legs. She already has quite an outstanding show record and should do a lot of winning this year.

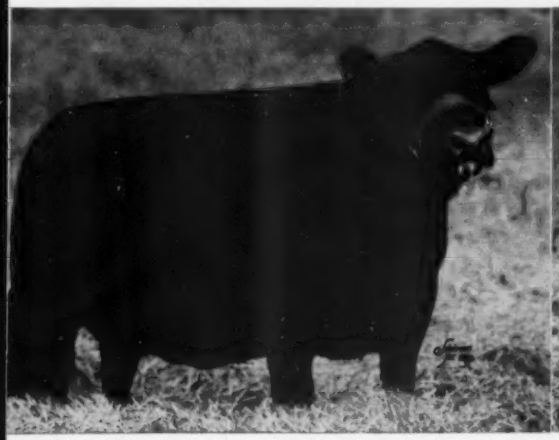

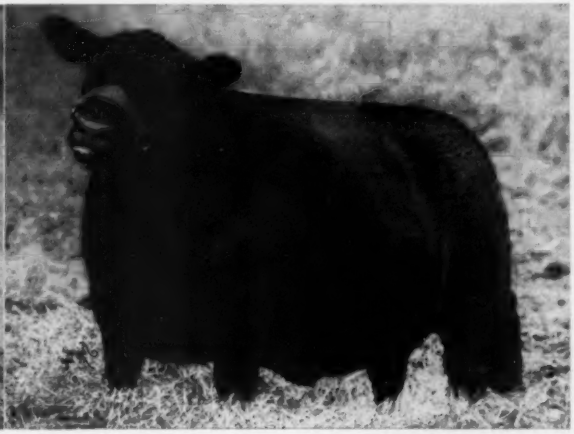

r Catalogs, Please Write: J. B. McCORKLE, Sale Manager, Suite 3500, A. I. U. Building, 50 West Broad Street, COLUMBUS 15, OHIO

SEE PAGE 269 IN THIS ISSUE FOR MORE DETAILS

ANOKA FARMS 25th

"Home of the Bandoliers"

Featuring His Great Get and

Prince Bandolier 7th 840968

An intensely line bred Bandolier bull. We believe the greatest breeding bull ever in service at Anoka Farms. He was Grand Champion many times in Canada.

The Offering Includes

7 Bandolier Bulls - - All from the Show Herd!

Five of these bulls are sons of PRINCE BANDOLIER 7th and two of them are sired by WHITNEY BANDOLIER 6th. It is our opinion that these seven bulls are easily the best bulls ever to leave Anoka Farms.

43 Top Females

20 sired by Prince Bandolier 7th.

Included are:

20 heifers will sell bred.

2 ANOKA BARBARAS
4 BALLINDALLOCH GEORGINAS
3 BLACKBIRD BLOSSOMS
2 WITCH of ENDORS
1 GAMMER

1 HARTLEY ELINE
1 MISS BURGESS
4 BLACKBIRDS
6 BARBARA ROSES
4 MORNING CALLS
1 PRIDE

2 BLACK JESTRESSES
2 ABERLOUR PORTLETHEN LUCYS
1 BLACKCAP BESSIE
1 BLACKCAP EMPRESS
4 BLACKCAPS
3 ERICAS

T. ALEX EDWARDS **DON EDWARDS**

Anniversary Sale

Monday, October 8th, 1951, London, Ontario, Canada

The Service of these Two Top Bulls!

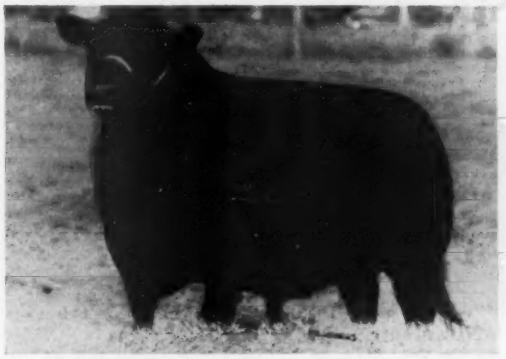

Whitney Bandolier 6th

Purchased from C. V. Whitney Farms at their 1949 Sale. Sired by their "burned back" bull. This bull was Grand Champion at Brandon, Calgary and Edmonton as well as Reginia and Saskatoon, and at the Canadian National at Toronto in 1949. Many of our best show calves are by him.

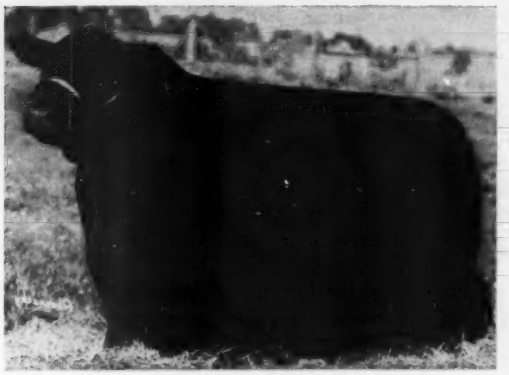

Prospectmere

Sired by Eileenmere 1000th and from the dam of Prince Bandolier of Anoka, who was the top selling animal in the 1948 "Golden Cross" Sale. Prospectmere was Grand Champion at the Toronto Royal as a calf in 1949 and again as a yearling in 1950. His first calves are now here. They are outstanding.

Catalogs

Please Write:
T. ALEX EDWARDS
Arva, Ontario

Reservations

Please Write to
T. ALEX EDWARDS
Arva, Ontario

Plan to Attend these Sales

September 6th—NIAGARA FRONTIER.....Ess Kay Farm, East Aurora, New York
September 8th—ANOKA FARMS 25th ANNIVERSARY.....London, Ontario, Canada
September 9th—BANDOLIER REVIEW.....Great Oaks Stock Farms, Rochester, Michigan
September 10th—MICHIGAN BREEDERS.....Detroit, Michigan

See the Next Page for Pictures of Five Head Selling

ANOKA FARMS

"Home of the Bandoliers"

These Five Head will Sell in

Our 25th Anniversary Sale

Monday, Oct. 8th, 1951, London, Ontario, Canada

BANDOLIER of ANOKA 60th

Our senior bull calf in the show herd. One of the best young bulls developed at Anoka Farms.

BANDOLIER of ANOKA 66th

Our Summer yearling show bull, out of one of the best young Anoka Barbara cows in our herd.

BARBARA ROSE of ANOKA 6th

A Barbara Rose by Prince Bandolier 7th and in calf to Prospectmere—her dam was by Blackbird Bandolier of Page.

GEORGINA of ANOKA 9th

A Ballindalloch Georgina sired by Cesor's Blackbird Evader, whose get topped the Frontier Sale last year. Bred to Prospectmere.

BARBARA M. of ANOKA 30th

An Anoka Barbara junior yearling by Prince Bandolier 7th. Selling bred to Prospectmere, she is one of the top attractions.

See the October issue for complete details.
See the two pages ahead of this page in this issue.

For Catalogs, Please Write: T. ALEX EDWARDS, Anoka Farms, Arva, Ontario, Canada

ANOKA FARMS

Watford, Ontario — "Don" — EDWARDS BROTHERS — "T. Alex" — Arva, Ontario

The *Fuerst* Calves by

Homeplace Eileenmere 999th 35

Will start arriving in October out of daughters of ROYAL BANDOLIER of G. R. 5th, BANDOLIER of ANOKA 8th, ELBAR BANDOLIER and our old standby KANIMURA 4th of BRIARCLIFF and others.

See this Great Bull at FUERST STOCK FARM, when you are east in 1952.

In the Dutchess County Sale

September 10th

buy a Royal Bandolier daughter

Selling delivered safe in calf to the "35th".

MYRON and AGNES FUERST

PINE PLAINS, DUTCHESS COUNTY, NEW YORK

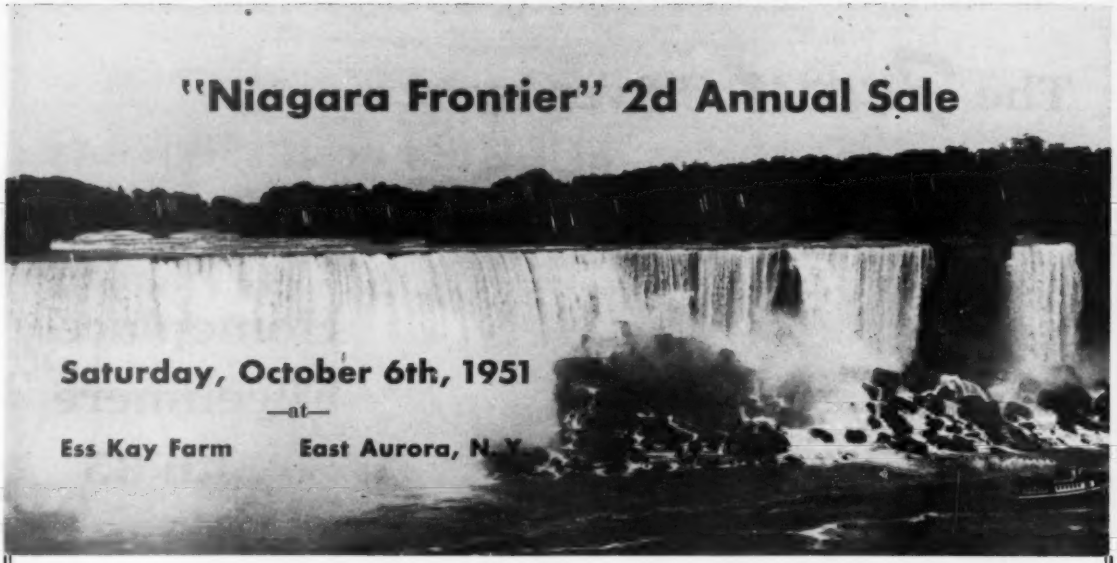

8 Bulls and 52 Females

Everyone of them carefully selected for

Individual Quality - Distinctive Pedigrees - Productive Background

Combine Business with Pleasure. Plan your Vacation, now to include the Niagara Frontier Territory, where you will have an opportunity to visit with Good People, see many good herds and acquire the Tops of our herds' production.

Remember the Date, Saturday, October 6, 1951

Selected Tops Sell

Sale Headquarters: HOTEL STATLER, Buffalo, New York

Attend the Four Fall of Fifty-One Sales

NIAGARA FRONTIER	Saturday, October 6th
Edwards Brothers	Monday, October 8th
Bandolier Review	Tuesday, October 9th
Michigan State	Wednesday, October 10th

★ ★ ★

For Catalogs and Reservations, write:

MIKE PANGBURN, Sale Manager, Ess Kay Farm, EAST AURORA, NEW YORK

Eileenmere 2631st

The "Eileenmere Fountain Head of the Southeast"

Thursday, October 25th is the Sale Date

10 Bulls

5 Sons of EILEENMERE 2631st—2 Proven Herd Bulls, 3 Promising Young Bulls.
1 Son of EILEENMERE 999th
1 Son of HOMEPLACE EILEENMERE 52d — Penney and James Herd Sires
1 Son of HOMEPLACE EILEENMERE 500th
1 Son of H. C. EILEENMERE—Son of 2631st—G. M. Wheeler's Popular Sire.
1 Son of BARDOLIER of ANOKA—Mahrapo Farms' Herd Sire.

50 Females

35 of the Females are granddaughters of EILEENMERE 487th and 500th . . . 12 are Daughters of PRINCE BANDOLIER K. B., (full Brother to Edwards Brothers' PRINCE BANDOLIER 7th). Many of the Heifers will be bred to EILEENMERE 2712th and HOMEPLACE EILEENMERE 215th . . . (HOMEPLACE EILEENMERE 215th is full Brother to 2631st)—Both Sons of the Wonder Bull "Eileenmere 487th". The leading Families are represented . . . All females are calfhood vaccinated.

K. B. Eileenmere 45th
Son of EILEENMERE 2631st

This is the Greatest group of Aberdeen-Angus ever offered for Sale in the Southeast.

Joe KEEFAUVER Jack
BROTHERS
Our Herd Established with
INDIVIDUALS of EXCELLENCE
Balanced with
PROVEN BLOODLINES

Please Request Catalogs

Be Sure to Get a Copy of this Sale Catalog

Plan to Attend this Great "Cattleman's Holiday" Sale

Here's a Pair of Bulls You'll See Sell!

We believe you will like both of them. They are modern in type and rich in the bred-in-quality of the Eileenmeres and the Bardoliers. You'll know, too, that these bulls are Prepotent—See them at the Sale.

Lot 7

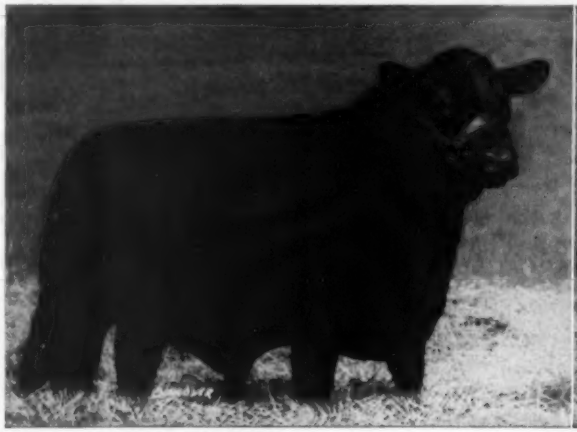

Eileenmere 1543d

In this bull we offer you a combination of breeding that has continued the popularity of the Tolan breeding and has done so much to popularize the Penney and James herd. Of course, 506th is so favorably known that it would not be worth while to discuss him at this time. The dam comes from the "Wonder Strain" that produced the "Wonder Bull of the Breed" Eileenmere 487th. The Pauline cattle in the Tolan herd have consistently produced winning show cattle that later proved to be unusually good breeding cattle. The Pauline heifer that was reserve champion of the 1949 International came from this strain. There is a full sister to her in the sale this year. Paulinemere, the second dam in this tabulation, is a full sister to the "Wonder Bull" Eileenmere 487th. The third dam is a daughter of Eileenmere 32d giving a combination of the best that Tolan Farms have been able to put together over a fifty year period. You will find this to be a very deep sided bull that carries unusual depth in his quarters, very loose and pliable in the hide, he has meat where it belongs which means unusual fleshing qualities. He is very deep in his flanks. Such a combination as we offer in this bull is seldom offered at auction. Please study the tabulation and look at the bull and we feel that you will want to own him.

Lot 2

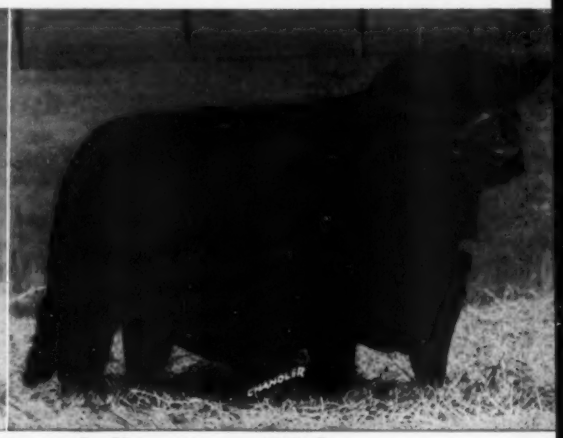

Bandoliermere 72d

A lot of history back of this sale bull, being a half brother to the Ohio State University's great bull; also a half brother to the $40,000.00 bull that just sold to the Whitetail Farms and to the great two year old bull in the Tolan show herd this year, Quality Bardolier 3d; Bernamere is a sister to Eileenmere 999th, now regarded as the senior herd sire in the Penney and James herd. His get and service was greatly responsible for the success of the Penney and James sale in March. Postelmere 2d sired the champion bull of the 1943 National sale. Black Bernice 2d of Thousand Hills is also the dam of Eileenmere 999th so the fortunate owner of this bull will have a lot of good breeders and good cattle working for him. This bull will stand on his own four legs as he has a great head, a lot of style about his front end, he is standing on short legs, compact and thick in his general make-up, and very meaty in his fleshing qualities. Here is a bull that will carry some herd to the top.

Attend these Sales:

August 31st—V. C. Swigart Sale ..... Clinton, Illinois
September 1st—Macon-DeWitt Sale ..... Decatur, Illinois
September 4th—A consignment sale at Springfield, Illinois by Windy Hill Farms, Typical Farms, Frank Thornton, W. M. Williams & Son, P. J. Harms.
September 5th—Egyptian Breeders' Sale ..... Du Quoin, Illinois

J. Garrett Tolan Farms **Pleasant Plains, Illinois**

THE Cattlemans Holiday SALE

EILEENMERE 15th 1929 Int. Gr. Ch.

EILEENMERE 85th 1935 Int. Gr. Ch.

EILEENMERE 500th 1946 Int. Gr. Ch.

EILEENMERE 1032d 1949 Int. Gr. Ch.

EILEENMERE 1050th 1950 Int. Gr. Ch.

J. GARRETT TOLAN FARMS

"The Home of International Grand Champions"

Monday, September 3d, 1951

Pleasant Plains, Illinois

EILEENMERE 500th
1946 International Grand Champion

The "Cattleman's Holiday" Sale

EILEENMERE 1050th
1950 International Grand Champion

This Array of Features in EULIMAMERE T. 1245955

Lot 12 at Right →

Her Sire

5★ Eileenmere 500th

1946 International Grand Champion and sire of two International Grand Champion Bulls and one International Grand Champion Female.

She Sells Bred to

2★ Eileenmere 1050th

1950 International Grand Champion—and one of the greatest bulls ever bred by us. Probably will rank among the great sires of the breed.

Her Full Brother

2★ Eileenmere 1032d

1949 International Grand Champion Bull, whose Get at Ankony Farms, Rhinebeck, New York, has been selling at record prices.

Where Individuality Reigns Supreme

EILEENMERE 500th
1946 International Grand Champion

EILEENMERE 1050th
1950 International Grand Champion

EULIMAMERE T. 1245955

Lot 12, Cow — Eulima

EULIMAMERE T. 1245955

Calved September 10, 1949. Owned by J. Garrett Tolan Farms, Pleasant Plains, Illinois.

- 5★Eileenmere 500th 699155
  - 4★Eileenmere 85th 470007
    - 4★Eileenmere 32d 428072
      - 2★Eileenmere 15th 398457
      - Blackbird Girl 7th 363545
    - ★Enchantrene 364519
      - Shady Brook Elwood 246334
      - Elmland Erica A. 7th 242131
  - ★Edwina 7th G. M. 534304
    - Maid's Belmore 489378
      - Belmore Star 429350
      - Blackbird Maid 37th 359161
    - Edwina 5th G. M. 504963
      - Belasco 6th 408627
      - Edwina M. 3d 487469
- ★Eulima 179th 680303
  - Peerless Rebellion 2d 613968
    - Fountain Glen Rebellion 467892
      - Revolution 84th 423972
      - Fountain Glen Eb Eita 443725
    - Revolution's College Blackbird 2d 519588
      - Revemere of Wheatland 440663
      - Peerless Blackbird 22d 447712
  - Eulima 158th 541599
    - Fountain Glen Rebellion 467892
      - Revolution 84th 423972
      - Fountain Glen Eb Eita 443725
    - Eulima 130th 469979
      - Blackcapper of Rosemere 3d
      - Eulima 68th 343749

EULIMAMERE T. 1245955—Probably never before was so much offered in one animal as is the case in this great Eulima show heifer. She won her class as a senior calf at the 1950 International. She is a full sister to the 1949 International grand champion bull Eileenmere 1032d. She is sired by the 1946 International grand champion Eileenmere 500th. She is selling bred to the 1950 International grand champion bull Eileenmere 1050th. In my memory I cannot recall such a combination of breeding as is found in this animal. Just study the stars in her tabulation and and the stars in the tabulation of the calf she will have. She had to be a great individual to win the strong calf class at the International. She has been carried along and is the senior yearling heifer in this year's show herd. We have great hopes for her toward bringing blue ribbons and championships to our herd. No doubt many of you folks saw this great heifer at the 1950 International. She has developed as her breeding would indicate. She is a near perfect female. We are reserving the show right to her through the 1951 International and we think that we can deliver her to you along with a long list of winnings. Served to Eileenmere 1050th. Vaccinated.

Lot 12, Unborn Calf — Eulima

- 2★Eileenmere 1050th 1047517
  - 5★Eileenmere 500th 699155
    - 4★Eileenmere 85th 470007
      - 4★Eileenmere 32d 428072
      - ★Enchantrene 364519
    - ★Edwina 7th G. M. 534304
      - Maid's Belmore 489378
      - Edwina 5th G. M. 504963
  - ★Elbamera 8th 735603
    - 4★Eileenmere 85th 470007
      - 4★Eileenmere 32d 428072
      - ★Enchantrene 364519
    - Elba Empress of G. V. 4th 525335
      - Earl Eric Marshall 5th 444963
      - Elba Empress 378374
- Eulimamere T. 1245955
  - 5★Eileenmere 500th 699155
    - 4★Eileenmere 85th 470007
      - 4★Eileenmere 32d 428072
      - ★Enchantrene 364519
    - ★Edwina 7th G. M. 534304
      - Maid's Belmore 489378
      - Edwina 5th G. M. 504963
  - ★Eulima 179th 680303
    - Peerless Rebellion 2d 613968
      - Fountain Glen Rebellion 467892
      - Revolution's College Blackbird 2d
    - Eulima 158th 541599
      - Fountain Glen Rebellion 467892
      - Eulima 130th 469979

Don't Miss the Tolan Blackcap Missies Selling!

EILEENMERE 500th
1946 International Grand Champion

The "Cattleman's Holiday" Sale

Monday, September 3, 1951

EILEENMERE 1050th
1950 International Grand Champion

BLACKCAP TOLAN MISSIE 5th

- Eileenmere 1062d 1047546
  - 5★Eileenmere 500th 699155
    - 4★Eileenmere 85th 470007
      - 4★Eileenmere 32d 428072
      - ★Enchantrene 364519
      - Maid's Belmore 489378
      - Edwina 5th G. M. 504963
    - ★Edwina 7th G. M. 534304
      - Hanes' Eileenmere 2d 523066
      - Blueribbon of Bertram Bess 461790
      - 4★Eileenmere 32d 428072
      - Pride of Rosemere 157th 414186
  - Pridemere T. 47th 722438
    - Bertram's Eileenmere 572682
      - 2★Eileenmere 15th 398457
      - Blackbird Girl 7th 363545
      - Shady Brook Elwood 246334
      - Elmland Erica A. 7th 242131
    - Proud Lady T. 484953
      - ★Blackbird Bandolier of Page
      - ★Barbara of Rosemere 47th 382828
      - 4★Eileenmere 32d 428072
      - 3★Blackcap Missie 380118
- Blackcap Tolan 114th 722392
  - 4★Eileenmere 85th 470007
    - 4★Eileenmere 32d 428072
    - ★Enchantrene 364519
  - ★Blackcap Tolan 79th 564868
    - Bandolier of Anoka 7th 510437
    - Blackcap Tolan 30th 450561

A show winning Tolan Blackcap Missie served to Eileenmere 1050th.

BLACKCAP TOLAN 191st

- Eileenmere 600th 722896
  - 4★Eileenmere 85th 470007
    - 4★Eileenmere 32d 428072
      - 2★Eileenmere 15th 398457
      - Blackbird Girl 7th 363545
      - ★Eileenmere 4th 251504
    - Pauline T. 4th 363531
      - Pauline T. 3d 250145
  - Elluna Erica 2d 469975
    - Glencarnock Revolution 10th 373689
      - 5★Blackcap Revolution 287269
      - Elbana of Glencarnock 3d 373685
    - Elluna Erica 414337
      - Elberon 2d 340178
      - Elluna E. 2d 365523
- Blackcap T. Hardwick 2d 626356
  - Prizemere 364th 484821
    - Queenmere 70th 423326
      - Prizemere 5th 251510
      - Queen of Rosemere 15th 333888
    - 2★Pride of Rosemere 67th 379980
      - ★Prizemere 9th 292566
      - ★Pride of Rosemere 37th 310372
  - Blackcap Tolan 61st 523767
    - 4★Eileenmere 85th 470007
      - 4★Eileenmere 32d 428072
      - ★Enchantrene 364519
    - 3★Blackcap Missie 380118
      - Bovinea 339074
      - Blackcap of Home Dale 3d 172417

An outstanding "Blackcap Missie"—heifer calf at side by "500th"—rebred to "1050th".

BLACKCAP TOLAN MISSIE 2d

- 5★Eileenmere 500th 699155
  - 4★Eileenmere 85th 470007
    - 4★Eileenmere 32d 428072
      - 2★Eileenmere 15th 398457
      - Blackbird Girl 7th 363545
      - Shady Brook Elwood 246334
      - Elmland Erica A. 7th 242131
    - ★Enchantrene 364519
  - ★Edwina 7th G. M. 534304
    - Maid's Belmore 489378
      - Belmore Star 429350
      - Blackbird Maid 37th 359161
    - Edwina 5th G. M. 504963
      - Belasco 6th 408627
      - Edwina M. 3d 487469
- Blackcap Tolan 132d 830969
  - Esquire of Le Baron 657070
    - Epponian 5th of Broadview 596452
      - 2★Epponian of Rosemere 8th
      - Buxom Missie 5th of Page 493676
    - Geneva of Broadview 596629
      - 2★Epponian of Rosemere 8th
      - Creswell Pride Geneva 507675
  - Blackcap Tolan 114th 722392
    - 4★Eileenmere 85th 470007
      - 4★Eileenmere 32d 428072
      - ★Enchantrene 364519
    - ★Blackcap Tolan 79th 564868
      - Bandolier of Anoka 7th 510437
      - Blackcap Tolan 30th 450561

A "500th" "Missie",—show heifer by Eva's Bandolier Lad at side and rebred to "1050th".

TOLAN BLACKCAP MISSIE 2d

- 5★Eileenmere 500th 699155
  - 4★Eileenmere 85th 470007
    - 4★Eileenmere 32d 428072
      - 2★Eileenmere 15th 398457
      - Blackbird Girl 7th 363545
      - Shady Brook Elwood 246334
      - Elmland Erica A. 7th 242131
    - ★Enchantrene 364519
  - ★Edwina 7th G. M. 534304
    - Maid's Belmore 489378
      - Belmore Star 429350
      - Blackbird Maid 37th 359161
    - Edwina 5th G. M. 504963
      - Belasco 6th 408627
      - Edwina M. 3d 487469
- Blackcap Tolan 104th 658788
  - 4★Eileenmere 85th 470007
    - 4★Eileenmere 32d 428072
      - 2★Eileenmere 15th 398457
      - Blackbird Girl 7th 363545
      - Shady Brook Elwood 246334
      - Elmland Erica A. 7th 242131
    - ★Enchantrene 364519
  - Blackcap Tolan 97th 658753
    - Bandolier of Anoka 7th 510437
      - ★Blackbird Bandolier of Page
      - ★Barbara of Rosemere 47th
      - 4★Eileenmere 32d 428072
      - 3★Blackcap Missie 380118
    - Blackcap Tolan 38th 477431

Another "500th" "Blackcap Missie" and sells bred to "1050th". More could not be offered.

Be Sure to Get a Copy of the Catalog

J. Garrett Tolan Farms Pleasant Plains, Illinois

Not 1 or 2, But 8 Tolan Blackcap Missies Sell!

EILEENMERE 500th
1946 International Grand Champion

The "Cattleman's Holiday" Sale

Monday, September 3, 1951

EILEENMERE 1050th
1950 International Grand Champion

TOLAN BLACKCAP MISSIE

- Eva's Bandolier Lad 845653
  - Barbarian Grenadier G. R. 661306
    - Black Bardolier 480883
      - Bandolier of Anoka 462299
      - Black Bardelia 460791
    - Barbara 15th of Hill Crest 531910
      - Proud Marshall of Hill Crest
      - Barbara 7th of Hill Crest 496959
  - Eva Bandolier 473968
    - Bandolier of Anoka 462299
      - ★Blackbird Bandolier of Page
      - Barbara McHenry of Anoka 462298
    - Euretta of Quality 429026
      - 2★Quality Marshall 369886
      - Euretta of Wildwood 387897
- Blackcap T. Hardwick 5th 737347
  - Eileenmere 298th 539559
    - 4★Eileenmere 85th 470007
      - 4★Eileenmere 32d 428072
      - ★Enchantrene 364519
    - Ectessa 370351
      - Shady Brook Elwood 246334
      - Erica Ever 281032
  - Blackcap T. Hardwick 2d 626356
    - Prizemere 364th 484821
      - Queenmere 70th 423326
      - 2★Pride of Rosemere 6th 379980
    - Blackcap Tolan 61st 523767
      - 4★Eileenmere 85th 470007
      - 3★Blackcap Missie 380118

Here's your "Platinum Cross" Blackcap Missie—and she sells open.

BLACKCAP MISSIE 97th

- 5★Eileenmere 500th 699155
  - 4★Eileenmere 85th 470007
    - 4★Eileenmere 32d 428072
      - 2★Eileenmere 15th 398457
      - Blackbird Girl 7th 363545
    - ★Enchantrene 364519
      - Shady Brook Elwood 246334
      - Elmland Erica A. 7th 242131
  - ★Edwina 7th G. M. 534304
    - Maid's Belmore 489378
      - Belmore Star 429350
      - Blackbird Maid 37th 359161
    - Edwina 5th G. M. 504963
      - Belasco 6th 408627
      - Edwina M. 3d 487469
- Blackcap Tolan 105th 1328248
  - Eileenmere 260th 560256
    - 4★Eileenmere 85th 470007
      - 4★Eileenmere 32d 428072
      - ★Enchantrene 364519
    - Barbara 2d of Strathmore 461350
      - 2★Eileenmere 15th 398457
      - Barbara of Rosemere 41st
  - Blackcap Tolan 82d 589526
    - 4★Eileenmere 85th 470007
      - 4★Eileenmere 32d 428072
      - ★Enchantrene 364519
    - Blackcap Tolan 38th 477431
      - 4★Eileenmere 32d 428072
      - 3★Blackcap Missie 380118

Again, a "500th" Tolan Blackcap Missie and served to "1050th".

TOLAN BLACKCAP MISSIE 3d

- 5★Eileenmere 500th 699155
  - 4★Eileenmere 85th 470007
    - 4★Eileenmere 32d 428072
      - 2★Eileenmere 15th 398457
      - Blackbird Girl 7th 363545
    - ★Enchantrene 364519
      - Shady Brook Elwood 246334
      - Elmland Erica A. 7th 242131
  - ★Edwina 7th G. M. 534304
    - Maid's Belmore 489378
      - Belmore Star 429350
      - Blackbird Maid 37th 359161
    - Edwina 5th G. M. 504963
      - Belasco 6th 408627
      - Edwina M. 3d 487469
- Blackcap Tolan 97th 658753
  - Bandolier of Anoka 7th 510437
    - ★Blackbird Bandolier of Page 414212
      - ★Glencarnock Revolution 6th
      - Blackbird Harrison 6th 387977
    - ★Barbara of Rosemere 47th 382828
      - Idolmere 4th 251508
      - Metz Miss Barbara 106123
  - Blackcap Tolan 38th 477431
    - 4★Eileenmere 32d 428072
      - 2★Eileenmere 15th 398457
      - Blackbird Girl 7th 363545
    - 3★Blackcap Missie 380118
      - Bovinea 339074
      - Blackcap of Home Dale 3d 172417

Almost a full sister to Blackcap Tolan 150th—a top "Missie" served to "1050th".

BLACKCAP TOLAN 186th

- Eileenmere 1000th 890969
  - 5★Eileenmere 500th 699155
    - 4★Eileenmere 85th 470007
      - 4★Eileenmere 32d 428072
      - ★Enchantrene 364519
    - ★Edwina 7th G. M. 534304
      - Maid's Belmore 489378
      - Edwina 5th G. M. 504963
  - Blackcap Empress 211th 722398
    - 4★Eileenmere 85th 470007
      - 4★Eileenmere 32d 428072
      - ★Enchantrene 364519
    - Blackcap Empress C. 9th 529542
      - Evergreen Marvel 462328
      - Blackcap Empress 5th 352595
- Blackcap Tolan 173d 947769
  - Eileenmere 585th 722439
    - 4★Eileenmere 85th 470007
      - 4★Eileenmere 32d 428072
      - ★Enchantrene 364519
    - ★Blackcap Tolan 79th 564868
      - Bandolier of Anoka 7th 510437
      - Blackcap Tolan 30th 450561
  - Blackcap Tolan 98th 658754
    - 4★Eileenmere 85th 470007
      - 4★Eileenmere 32d 428072
      - ★Enchantrene 364519
    - Blackcap Tolan 97th 658753
      - Bandolier of Anoka 7th 510437
      - Blackcap Tolan 38th 477431

Our two year old show cow—a great female—selling served to "1050th".

Be Sure to Attend this "Cattleman's Holiday" Sale

J. Garrett Tolan Farms Pleasant Plains, Illinois

All 4 of these Bulls and All

EILEENMERE 1528th

An outstanding son of the many times Champion, Eileenmere 1000th from an Evergreen Lady T. dam by Eileenmere 85th. Selling as lot 4, EILEENMERE 1528th has the right of Individuality and Pedigree to command the attention, respect and consideration of top breeders.

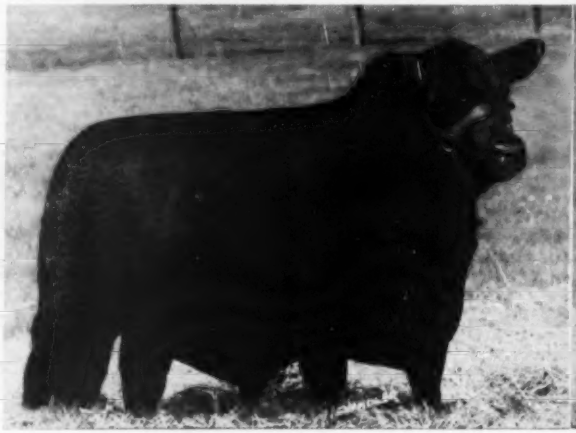

EILEENMERE 1093d

A son of the incomparable present day sire, EILEENMERE 500th, from a da by Eileenmere 585th, he from the same dam as Blackcap Tolan 150th. Anoth great youngster, whose calves have every right to be show cattle and top producer

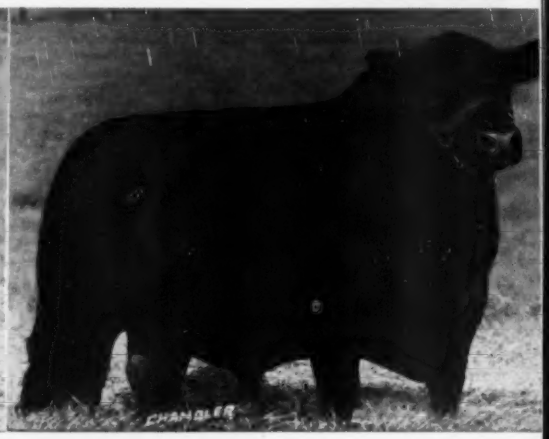

The "Cattleman's Holiday" Sale

J. Garrett Tolan Farms — Great Bulls — 50

BLACKCAP TOLAN MISSIE 5th

One of the several Tolan Blackcap Missies, sired by a first prize and champion son of Eileenmere 500th; and from a full sister to Eileenmere 585th. To add to her value we are selling her served to EILEENMERE 1050th, our 1950 International Grand Champion.

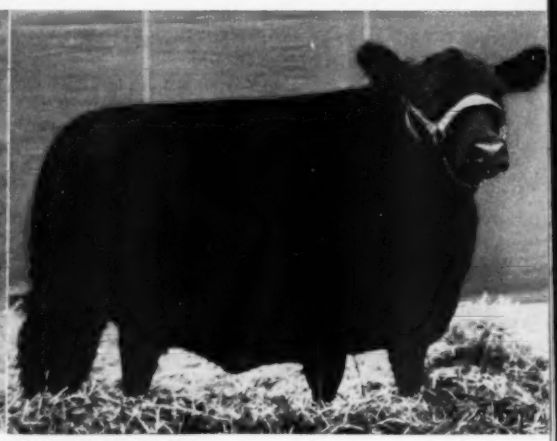

ELLUNAMERE 5th

Sired by Eileenmere 487th, a bull we bred, and a bull we used, whose record at Penney and James is indicative of what a good bull can do. This great heifer sells served to EILEENMERE 1050th—imagine the kind of a calf you may get.

One of the Greatest Drafts

of these Females are Selling

BANDOLIERMERE 74th

Sired by Eva's Bandolier Lad, this youngster has about everything in Individuality, Pedigree and Breed Character one regards as necessary in a herd bull. Half brothers to him are doing great jobs—and his sire is proving his Prepotency.

EILEENMERE 1087th

A yearling son of EILEENMERE 1050th, the 1950 International Grand Champion and out of a daughter of the 1946 International Grand Champion Female, by Eva's Bandolier Lad. We could hardly recommend a bull to you with more outcome.

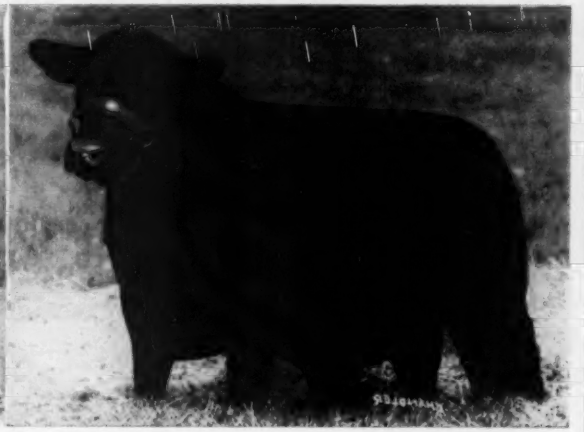

Pleasant Plains, Illinois

Lots—Select Females—Monday, September 3d, 1951

PAULINEMERE 8th

One of the fanciest little show heifers that we can offer at any sale. We think she is every bit as good as her full sister, Paulinemere 5th, who won all over the land and was Reserve Champion at the International. Selling served to EILEENMERE 1050th.

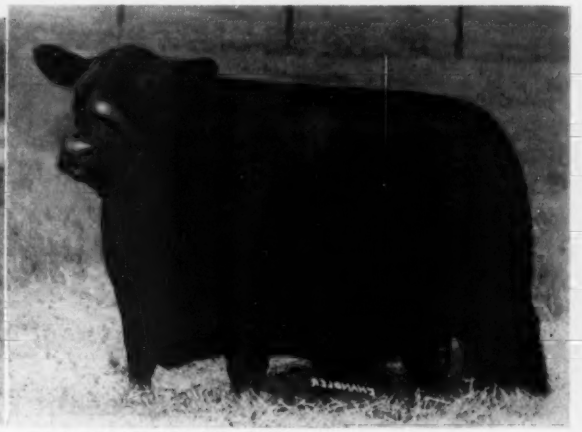

BLACKCAP TOLAN 186th

Here is another opportunity to secure a representative of the famous Tolan Blackcap Missies. She is by Eileenmere 1000th and from an Eileenmere 585th dam and we are offering her bred to Eileenmere 1050th—Look her over carefully—she'll do.

of Sale Cattle Ever Offered

You'll Find Some Great Cattle Selling

4 Bulls . . .

Included is a son of Eileenmere 500th, a son of Eva's Bandolier Lad and two sons of Bandoliermere 44th, a son of Eva's Bandolier Lad.

50 Females . . .

Included are five daughters of the International Grand Champion Eileenmere 500th. There are many top heifers, a Blackcap Bessie, some Prides, Blackcaps, Blackbirds, Elines, Ericas, Elbas, Queen Mothers, and all well known proven tribes. They'll not sell as high as some cattle, but, they'll prove profitable to their buyers. This sale follows immediately after the "Cattleman's Holiday" Sale.

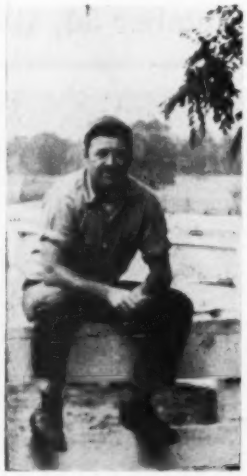

JOHN J. TOLAN—he doesn't know this is to appear here, but this is he—look him up sale date, he can tell you about every thing there is to know.—Editor.

★ ★ ★

JOHN J. TOLAN

Pleasant Plains - - - - Illinois

Karen Ann Bids You Welcome to . . .

The "Cattleman's Holiday" Sale, September 3d

•

ALSO
UNCLE JOHN
AND
DADDY
WILL
SELL
100 HEAD
FOLLOWING
THE
"CATTLEMAN'S HOLIDAY"
SALE

•

KAREN ANN SPITZER

THE SPITZER DIVISION

SARAH ANN—KAREN ANN—"TEX"

J. Garrett Tolan Farms Pleasant Plains, Illinois

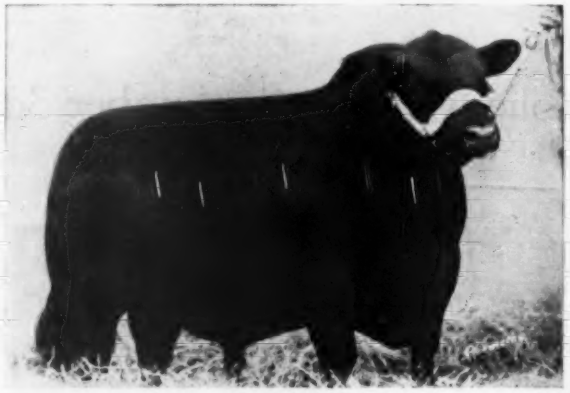

Eileenmere 2705th 1209050

Eileenmere 487th grandson from an Eventuation of Page granddaughter.

Eileenmere 487th T. H. 2d P. H. 1373082

A typical grandson of the great "487th"; the dam a granddaughter of Eileenmere 190th.

One of the Most Unique Offerings to be Sold - - - -

The "ALL

Tuesday, 12:00 Noon, C. S. T., September 4, 1951

For Catalogs and Hotel Reservations:
Please address: J. F. THORNTON, Sale Manager, NEW BERLIN, ILLINOIS

11 Bulls—

Eileenmere W. W. 32d 1339096

Another splendid EILEENMERE 487th grandson from a Postelmere 11th dam.

Black Eileenmere 26th 1308425

A Homeplace bred "487th" grandson, and the dam a granddaughter of Hanes' Eileenmere.

W. H. Miss Barbara 1374935

By Homeplace Eileenmere 18th by "487th" and from an Epponian bred dam.

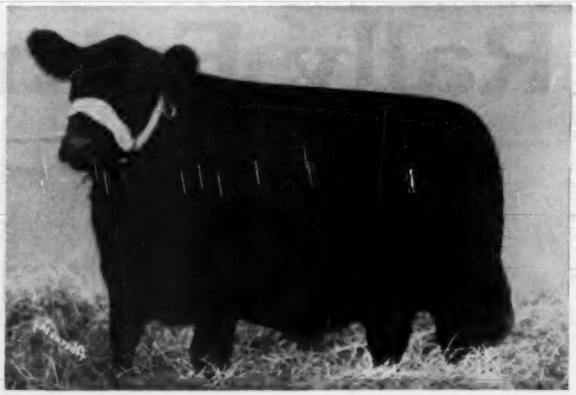

Barbaramere Thornton 1950th 1371253

Also an Eileenmere 487th granddaughter from a Barbara granddaughter of "190th".

- - - These "487th" Descendants will All be Included

487th" Sale

. . . Illinois State Fair Grounds **Springfield, Illinois**

67 Females

Consignors:

P. J. HARMS, Chatham, Illinois; TOMLINSON FARMS, West Frankfort, Illinois; GEORGE STOEGER & SONS, Monticello, Illinois; W. M. WILLIAMS & SON, Pawnee, Illinois; and J. F. THORNTON, New Berlin, Illinois.

Blackcap Missie T. F. 6th 1351511

Sired by Eileenmere 928th by "487th" and the dam a double bred Eileenmere.

Blackberry Erica of C. H. 1022355

An own daughter of EILEENMERE 487th due to calve by sale date to a "487th" son.

Rally Farms Annual

September 11, 1951

RALLY BLACK PRINCE

Featuring the

Get *and* Service

...of...

—4—

Top Herd Bull Prospects

RALLY BLACK PRINCE 5th

RALLY BLACK PRINCE 2d

ELLERSLIE PRINCE 25th

RALLY BLACK PRINCE 4th

These are the first fine calves by ELLERSLIE PRINCE 25th. Two of them SELL. Several heifers will sell bred to him.

RALLY BLACK PRINCE 3d

Rally Farms

FREDERIC BONTECOU
Owner

Dutchess

Production Sale . . .

Millbrook, N.Y.

—46—

Foundation Females

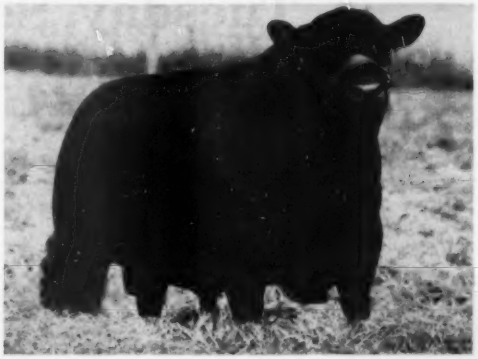

Rally Black Belmore

A Great Young Bull and the Sire of

Featuring the

Get *and* Service

. . . of . . .

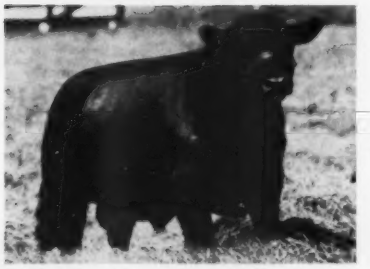

Rally Black Belmore 6th

Lot 27

Rally Queen Mother 11th

Lot 30

Rally Black Belmore 7th

Lot 28

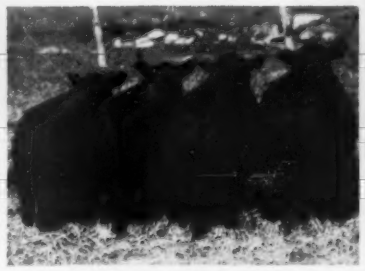

Here they all are together!
ALL SELL

Eline of Rally Farms 18th

Lot 29

County

LYNN POTTER
Herdsman

Millbrook, New York

Rally Farms Annual

Tuesday, September 11

Featuring **46 Foundation Females**

These and Other

Rally Blackcap Bessie 3d
LOT 7—Her sisters have averaged $3,500.00.

Rally Queen Mother 9th
LOT 8—A good daughter of Eileenmere 1626th, his Service also featured.

Rally Enzora 23d
LOT 35—A top daughter of Rally Zar Eric.

Rally Erica 21st
LOT 12—A top daughter of Oldfields Pride Eric 4th.

For Catalogs, address:
FREDERIC H. BONTECOU, Owner

These are the Greatest Cattle We Have Ever Produced!

Rally Farms OBED POTTER, Manager DUTCHESS

Production Sale . . . .

1951 . . . . at the Farm

. . . 4 Top Herd Bull Prospects

Like Them All Sell!

Rally Queen Mother 11th
LOT 30—A Queen's Viola K.

Eline of Rally Farms 18th
LOT 29—A top daughter of a Great Cow.

Rally Erica 23d
LOT 36—A full sister topped the 1949 Dutchess County Sale at $6200.00.

Rally Blackbird Lady 43d
LOT 45—Her full brother was a top show bull. Her full sister is a top cow in the great Penney and James herd.

Attend the Great Eastern Circuit:

September 7th—WHITE GATES DISPERSION.....Flanders, New Jersey
September 8th—SHADOW ISLE.....Red Bank, New Jersey
September 10th—DUTCHESS COUNTY.....Millerton, New York
September 11th—RALLY FARMS.....Millbrook, New York
September 12th—COCHRAN FARMS.....East Aurora, New York

COUNTY LYNN POTTER, Herdsman **Millbrook, New York**

Hacienda Angus

★ **PRINCE ESTON of FERNDALE** ★

Himself a Champion and the Sire of Champions. $30,000 Son of PALOMAR PRINCE by PRINCE SUNBEAM 46th.

A Great Herd Sire Battery!

ERNEST of WEST WOODLAWN, the famous "bob-tailed" Bull; a double-bred EILEENMERE 32d Son of POSTELMERE.

PRINCE ESTON of FERNDALE, the $30,000 Son of PALOMAR PRINCE, and half brother to the $40,000 PRINCE FERNDALE W. W. F.

HOMEPLACE EILEENMERE 36th, outstanding Son of the immortal EILEENMERE 487th, the $30,000 Penney and James Bull.

EILEENMERE 1801st, good Son of the great International Champion, EILEENMERE 500th.

HACIENDA PRINCE ERIC, 2-year-old Son of PRINCE ERIC 2d of SUNBEAM, a full brother to the $100,000 PRINCE ERIC of SUNBEAM.

HACIENDA PARDOLIER, summer yearling, intensely BANDOLIER bred, MAID of BUMMERS Grandson of the Bull which sired the 1949 International Grand Champion Female

HACIENDAMERE, eldest Son of ERNEST of W. W., and many times winner on the Western Fair Circuit. One of the great young Bulls in America today.

Hacienda de

"In the Heart of th

Mr. & Mrs. Wm. G. Volkmann, Jr.

Ranch 7½ miles south of Selma on Central Valley Highway. Phones 79R1 or 47J2 or 89J2

Hacienda Angus

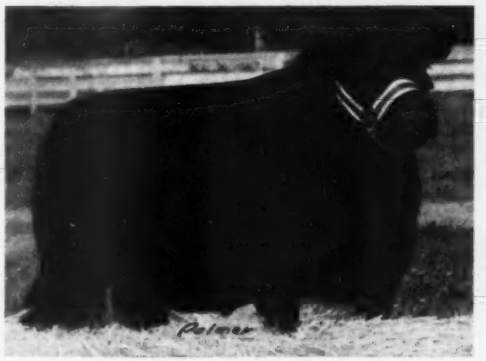

★ **HACIENDAMERE** ★

Many times Champion Son of ERNEST of W. W. including 1950 and 1951 Phoenix Stock Show.

Good Females, too, are Essential

In our quality 300 Cow Brood Herd we have most of today's leading POPULAR FAMILIES represented with an eye to uniformity and conformation, including many daughters of International Grand Champions, and many show winners in their own right. We also believe in better BLOOD LINES with the best of EILEENMERE, SUNBEAM and BANDOLIER breeding represented in our Herd Sires, affording the opportunity to carry out a carefully studied line-breeding and out-cross program.

Quality HACIENDA ABERDEEN-ANGUS foundation stock will be offered in the following sales this season:

SEPTEMBER 15, 1951—PACIFIC COAST ABERDEEN-ANGUS ASSOCIATION SALE ..... Blackfoot, Idaho
OCTOBER 9, 1951—NATIONAL SHOW AND SALE, Pacific International ..... Portland, Oregon
NOV. 1, 1951—PACIFIC COAST ABERDEEN-ANGUS ASSOCIATION SALE, Grand National ..... San Francisco, Calif.
NOVEMBER 12, 1951—PACIFIC COAST ABERDEEN-ANGUS ASSOCIATION SALE ..... Ogden Livestock Show, Utah
DECEMBER 10, 1951—PACIFIC COAST ABERDEEN-ANGUS ASSOCIATION SALE ..... Madera, California
JANUARY 3, 1952—PACIFIC COAST ABERDEEN-ANGUS ASSOCIATION SALE ..... Phoenix, Arizona
JANUARY 12-20, 1952—NATIONAL WESTERN SALE ..... Denver, Colorado

Los Reyes

Fertile San Joaquin

. . . . . **Selma, California**

HARVEY WILLIAMS, Herdsman
DAVID LUCKETT, Charge of Brood Herd
M. B. OLESON, Foreman

278 Head

Will be Offered in these Five Great Sales

All close together . . . Transportation furnished from one sale to the next

1—Keystone Aberdeen-Angus Sale

Thursday, October 18th, 1951 at Lancaster, Pennsylvania

Offering 54 FEMALES and 5 BULLS. Selected tops from the top herds in the Great Keystone State. Write for Catalogs. R. E. Montgomery, Sale Manager, New Hope, Pennsylvania.

66 Miles to:

2—Glenangus-McGregor-Fair Promise

Friday, October 19th, 1951 at Glenangus Farm, Bel Air, Maryland

Selling 60 FEMALES. Strictly a production sale from three of Maryland's top herds . . . Address any of the consignors for sale catalogs. Col. Larry MacPhail, Glenangus Farm, Bel Air, Maryland . . . W. A. McGregor and Son, Chestertown, Maryland . . . James Corrigan, Manager, Fair Promise Farm, Betterton, Maryland.

55 Miles to:

3—Maryland "Quality Sale"

Saturday, October 20th, 1951 at Frederick, Maryland

50 FEMALES and 3 BULLS, real herd sire prospects consignments selected from the 20 top herds in the state of Maryland Families: Georginas, Witch of Endor, Zara, Heroine, Hartley Eline, Karama, Mulben Pride, Glencarnock Elba, Lucy, Blackcap, Blackbird, Ericas, Queen Mother, Pride, Barbara, Blackcap Marjorie . . . Write Charles M. Peery, Sale Manager, 14 East Church Street, Frederick, Maryland.

64 Miles to:

4—Virginia "Spotlight Sale"

Monday, October 22d, 1951 at Warrenton, Virginia

6 BULLS and 50 FEMALES all ready for the "SPOTLIGHT" . . . SHOW at 9:30 a. m., SALE at 1:00 p. m. . . . Virginia cattle have proven themselves in herds all over the country . . . Kenneth E Litton, Sale Manager, Highlands, Round Hill, Virginia.

67 Miles to: (Only 39 miles to Fredericksburg, Sale Headquarters)

5—Kinloch Farms "Quality Foundation Sale"

Tuesday, October 23d, 1951 at the Farm, Supply, Virginia

45 FEMALES and 5 BULLS—with one or two exceptions, the entire Show Herd. Featuring the combination of Whitney Bandolier and Eileenmere 1029th breeding. "THE BEST WE CAN OFFER". For Catalogs and reservations write Lee D. Butler, Owner, Kinloch Farms, Supply, Virginia.

Attend this Great Circuit of Sales for some of the Best in Aberdeen-Angus Cattle

Come To Maryland For Quality

The "Quality" Sale

Saturday, October 20th, Frederick, Maryland

3 Bulls .... 53 Lots . 50 Females

The name of this sale was chosen deliberately so as to set the standards as high as possible, and the consignors have again accepted the challenge with one of the greatest group of cattle ever offered in Maryland.

SHOW: 10:00 A. M. **Judge: Wm. LJUNGDAHL** **SALE: 1:00 P. M.**

The Bulls—— Each one a real Herd Sire Prospect

The Females—— Each is a queen in her own right, and the kind you can use to improve your herd. Families and breeding unsurpassed, truly the very best in the state.

The Families—— Included are Georginas, Witches, Zaras, Heroine, Hartley Elines, Karama, Mulben Pride, Glencarnock Elba, Lucy, Blackbird, Blackcap, Erica, Queen Mother, Barbaras, Blackcap Marjorie, Pride.

Consignors

GLENANGUS FARM	Bel Air	WAKEFIELD VALLEY FARM	New Windsor
FAIR PROMISE FARM	Betterton	PRETTYBOY FARM	Upperco
FAIR HOPE FARM	Chestertown	COLD SATURDAY FARM	Finksburg
BUCK NECK FARM	Chestertown	JONES CONTRIVANCE	Reistertown
CANTON FARM	St. Michaels	FENBROOK FARM	Cockeysville
WIMBERLY FARM	Princess Anne	MANOR FARM	Riderwood
TACARO FARM	Nutwell	GOOD FELLOWSHIP FARM	Towson
RELS ANGUS FARM	Rockville	WILMAE FARM	Monkton
MT. PROSPECT FARM	Gaithersburg	DOWNSBRAGH FARM	Chestertown
MONOCACY FARM	Frederick	GLEN MARY FARM	Great Mills

ROY JOHNSTON—Auctioneers—PAUL GOOD

For Catalogs and Reservations:

CHARLES M. PEERY, Sale Manager 14 East Church St. FREDERICK, MARYLAND

MARYLAND ABERDEEN ANGUS BREEDERS ASSOCIATION

"MARYANGUS BEEF"

Our Herd Sires

Prince Sunbeam ←46th

A great breeding son of the International Grand Champion, Black Prince of Sunbeam. "46th" sired the top bull, Palomar Prince, recent top of the Ferndale Dispersion at $23,500.00 and R. L. S. Black Prince 14th, top of the Minquas Dispersion, were both sons of Prince Sunbeam 46th. Here at Wilmae we have many top youngsters by him —come and select one of them for use in your herd-improving program.

Blackcap Bandolier S. 5th→

The top selling son of the Canadian Grand Champion, Burgess Bandolier of Anoka 8th, that we purchased at the Reverie Knoll Dispersion. His first calves are on the ground and look the part of future champions. We think we have the answer—a great bull to mate to daughters of another great bull. Judging solely by the calves we are most happy that we own Blackcap Bandolier S. 5th. Watch for his Get and watch for his Service on heifers we will be offering for sale.

See our display in the October JOURNAL on our consignment to the Maryland Breeders' "Quality" Sale, Saturday, October 20th, 1951.

WILMAE FARM
MONKTON, MARYLAND

The Farm is Located 12 Miles North of Towson on the Jarrettsville Road.

WM. F. SCHLUDERBERG
Owner

LOREN CONNERS
Manager

The Glenangus Consignment to the

Glenangus - McGregor - Fair Promise Sale

Friday, October 19, 1951 - Glenangus Farms - Bel Air, Maryland

23 Females

Gammer, Georgina, Zara, Witch of Endor, Karama, Juana Erica, Jilt and other select families.

Produced by crossing the most prepotent blood lines originated and developed in the great herds in Scotland and America.

Reference Sires

★Imported Gamble of Candacraig 993061

Reserve Champion at the 1945 Perth Show. Sired by Edwin of Sandyknowe.

★Gambo of Glenangus 1055138

Imported in dam, sired by Etzel of Harviestoun and out of a Gammer daughter by Jago Eric.

★Bethel Erian 1142128

Sired by Bethel Bandolier—you will like his calves.

Service Bulls

★Whitney Bandolier 1300th 1142128

Junior Champion at the 1950 Maryland State Fair; 2d Prize at both the Futurity and the International. A grandson of the famed "burned back" Ravenswood Bandolier 12th.

★Black Bardolier of Mahrapo 1241639

An intensely Bandolier Bardolier bred bull tracing seven times to Blackbird Bandolier of Page. His first calves are on the ground and are most promising.

Glenangus

BEL AIR MARYLAND

L. S. MacPHAIL, Owner **Telephone 695** **CHARLES M. PEERY, Manager**

Are Your Entries In?

National Aberdeen-Angus Show and Sale

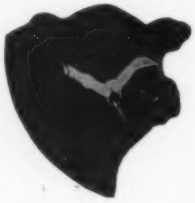

From East to West
By Far the
Best Herds
in the Nation
at this Great
Show and Sale

October 5th to 13th

at Portland's Exposition, the West's Greatest Show

• • •

Closing Dates for Show Classes - Sept. 20th

For complete information, write Walter Holt, General Manager, Pacific International Exposition, P. O. Box 98, North Portland, Oregon.

Closing Dates for Sale Entries - Aug. 15th

A sufficient number of fine cattle are assured to make the sale an outstanding success for the consignors and buyers . . . If you have not received your blank, communicate with Harrison Cutler, P. O. Box 251, Napa, California.

• • •

Buyers:

This show and sale is truly national in Character with representatives of the best herds from the Atlantic to the Pacific Coast. You can take your pick at the sale, October 9th. Individual bulls and heifers, pens of bulls, and heifers will be sold.

Your Best Buy is Blacks
at the Pacific International Livestock Exposition

Pacific Coast Aberdeen-Angus Ass'n

HARRISON CUTLER, Secretary-Treasurer **P. O. Box 251** **NAPA, CALIFORNIA**

Everybody is Talking About Leedanmere 500th

At the request of many breeders who own sons and daughters of Leedanmere 500th, *we repeat his pedigree:*

Eileenmere 500th	Eileenmere 85th	Eileenmere 32d
		Enchantrene
	Edwina 7th G. M.	Maid's Belmore
		Edwina 5th G. M.
LEEDANMERE 500th	Eileenmere 487th	Eileenmere 85th
		Pauline T. 6th
Ellunamere 13th	Elluna Erica 2d	Glencar. Revolution 10th
		Elluna Erica

You, too, can own a bull with the blood of the price-breaking record bulls of today by owning a son of Leedanmere 500th.

We have three sons of breeding age for sale. Don't write for pedigrees. Come down to the farm and see these bulls.

In our breeding herd, we have these bulls' dams, presently running pasture with their 1951 calves at side. They are priced from $1,500 to $3,500 each.

New Jersey Home of the Nationally famous Eileenmeres

Lee Dan Farms

WASHINGTON CROSSING · NEW JERSEY

GJP

Mr. and Mrs. John E. Postley

Books of the Hour

SHEEP—Horlacher & Hammonds..$2.50

This is a sheepman's book, not a college text book. It discusses choosing a breed, selecting and judging, sheep feeding, fattening, handling wool, showing sheep and many other subjects that concern a practical sheepman.

THE WESTERN HORSE—Gorman (New Edition, 1944).....$3.00

The author, now a Major in the army, knows horses for he has handled them on the range in Texas, has broken horses in Wyoming and has been a Professor of Animal Husbandry at the University of Wyoming. The chapters cover everything from training the colt, young work stock and the work horse through to bronc busting, gaiting and pleasure saddle horses and trick training. Whether you are in the horse business or just "fooling around" with horses, you will like this book.

BEEF CATTLE PRODUCTION IN THE SOUTH—Williams $2.50

The author's cattle experience in the southwest and south is laid before you in this book. His practical chapters on breeding, fitting and management will save you money. It is full of sound, simple, direct cattle sense.

ANIMAL SANITATION AND DISEASE CONTROL—Dykstra $3.50

Here's 600 pages of advice and information that will enable you to keep healthy livestock. Sick livestock is a poor investment and veterinary service costs money. Dykstra tells you how to keep both to a minimum. Saving one animal will buy a lot of books.

FARM POULTRY PRODUCTION—Card & Henderson, U. of Ill.....$2.25

A good book for the poultrymen operating a farm business as contrasted with extensive commercial production. Dr. Card boils down into simple language for you, vast information on poultry. It is complete, yet brief and simple.

THE MEAT WE EAT—Ziegler (1943 copyright).....$3.40

It's really a butchering manual—a handbook of everything from slaughtering to carving, covers curing, tanning, storing (lockers), cuts and formulas. 375 pages of practical information on handling meat.

ARTIFICIAL INSEMINATION OF FARM ANIMALS.....$4.00

Artificial breeding is revolutionizing the livestock industry. Tells how, dangers and advantages—all about this new subject. Big or little operator can profit from this book by 6 American and 1 English authors.

COMMERCIAL POULTRY FARMING—Charles & Stuart.....$4.00

The 1946 edition of this 500-page book covers every phase of the poultry business for those who are intensively in it on a commercial scale as contrasted to the farm flock basis. All helps given in non-technical terms.

FARM TRACTOR MAINTENANCE—Morrison $2.50

Usable information on how to prevent trouble and how to locate it if it does occur. Lay it down beside you while you repair your ailing tractor; its to-the-point words and clear pictures will tell you how.

APPROVED PRACTICES IN POULTRY PRODUCTION—Cook $1.85

Condensed "know-how" of raising poultry. A "Reader's Digest" on poultry. It's dogmatic, but who cares if it helps you do the job. Really a swell book.

FARM MANAGEMENT IN THE SOUTH—R. L. Hunt, Texas A. & M. College..$2.75

This book is not a professor's dream but rather a sound discussion of the business end of farming in the south. The farm rental contracts given are worth the price of the book. Some good chapters are "Planning Home Farm Consumption," "Rental Contracts," "Financing the Farm," "Selecting a Farm" and "Keeping Farm Records." 564 pages, 189 illustrations, 105 tables, 23 chapters.

DAIRY PROFIT—Fraser $2.25

Fraser talks like a practical man when you read what he says about making Dairy Cows pay—you feel like you are visiting with a sage on the subject. His philosophy is "make the cow pay her way or sell her." The book gives you the secret of feeding dairy cattle, no mystery, no big words. Travels in dairy countries abroad gave the author practical pointers on making money with cows.

POULTRY PRODUCTION IN THE SOUTH—King & Chesnutt of the Alabama Polytechnic Institute....$2.50

Southern poultry raising is discussed without any padding—housing, feeding, diseases and marketing as they apply in the south. Dr. King is head of the Poultry Department and knows his business.

300 THINGS TO MAKE FOR FARM AND HOME—Cook.....$3.25

This is a 300-page book devoted entirely to plans and specifications without a reading text. It will give you bills of material for buildings of all kinds, sheep, cattle, hog and poultry buildings and equipment. One section is devoted to handy hints for making practical articles from waste material such as a forge from an oil barrel. Many things from old auto parts, etc.

FEEDS & FEEDING (Complete)—Morrison $7.00

This book has been the stockman's guide for 40 years. Every new finding on the subject has been added through 20 editions. Nothing is left out.

SELECTING, FITTING AND SHOWING LIVESTOCK—Horses, Dairy Cattle, Beef Cattle, Swine, Sheep and Poultry—Nordby & Lattig. (All Six for $6.00); per volume.....$1.25

These are pocket size books of about 140 pages, each well illustrated, covering in detail how to select a winning animal that will develop into a winner. Each book gives the methods and tricks of fitting and finally teaches you to be a showman. Every detail is explained and pictured.

SWINE PRODUCTION IN THE SOUTH—Southwell, Wheeler, Duncan.....$2.50

Because feeding, housing and health are different under southern conditions, the authors have taken the findings of southern experiment stations and interpreted them in terms a stockman living in the south will understand and use. Typical chapters are "How to control swine diseases," "selecting breeding stock," "butchering hogs on the farm," and "marketing hogs."

DAIRY FARMING IN THE SOUTH—Thomas, Pagram & Reeves (1944)..$2.50

Diversification — a rounded farming program in the south makes dairying important there. This is the latest information on feeding, housing, care, breeds and management of dairy cows. Based on university experiment stations' latest information. A good up-to-date book.

500 MORE THINGS TO MAKE—For Farm and Home (1944 Copyright) Cook $3.75

Drawings and materials shown so you can build all kinds of buildings and equipment; much of it made from salvage material. Both wood and metal items. One idea used could save price of book.

REPAIRING FARM MACHINERY—Morrison $2.25

This book consists of systematic repair procedure for mowers, binders, plows and other farm machinery. It is well illustrated to help you lengthen the life of your farm machinery.

FARM MECHANICS TEXT AND HANDBOOK $3.15

A real encyclopedia of shop and mechanical jobs for the farm. Tools, buildings, machinery, motors, wiring, painting—560 pages, 46 chapters.

PROFITABLE FARM AND LIFE MANAGEMENT—Fraser $3.45

This book was written by W. J. Fraser, who for 41 years headed the Dairy Department at the University of Illinois, and who during all of those years owned and managed profitably, a large farm. The University sent him to visit the dairy countries of Europe—Denmark, Holland and England. From that visit he brought back to the United States some of the most practical ideas on management, feeding, thrift and common sense.

LIVESTOCK JUDGING HANDBOOK—Nordby, Beason & Fourt.....$3.40

This is a terse, to-the-point discussion of what makes a number one animal. Through pictures and common-sense discussion this book will enable you to know whether you are buying a top-notch or scrub—horse, dairy cow, beef animal, sheep, mule or hog. It will help you if you are a buyer, seller or professional judge.

TURKEY MANAGEMENT—Marsden & Martin, 1944.....$4.50

The authors are the Nation's leading turkey authorities from Purdue University and the U. S. Research Center. The 700 pages cover every phase from management to cooking, diseases, breeding, feeding—everything. The only complete turkey book.

PIG PROJECTS & PROFITS—Carroll & Rucker.....$1.40

The senior author is head of the Animal Husbandry Dept. of the University of Illinois and was formerly at Utah State College. This is a small, leather-covered book designed primarily for starters in the hog business. It is not a text book on the subject, but gives the fundamentals of the hog business: Diseases, feeding barrows, gilts, sows and litters—showing, marketing and judging. It is well worth the money.

I LIVED WITH LATIN AMERICANS—Strohm $3.00

A farmer-writer went to South America, visited the farmers there and saw what you would look for, asked what you would ask. He tells and pictures (took pictures himself) just what you'd like to know. It's the most readable book about South American farming and country people.

Address—BOOKSHELF
c/o Aberdeen-Angus Journal
Webster City, Iowa
Box 228

Old Elkton Farms

Believing in Herd Bulls

We doubt if there is any sure road to success, unless constant watch is kept of the herd bull problem. That's why, when we saw him, studied his pedigree, and noted his type and quality, that we purchased PRINCE 29th of ESSAR, pictured below. We're happy we have him—his first calves are most promising.

A Great Young Bull in Service

•

Look for his Calves in 1951

A well Bred young Bull

•

See him at Old Elkton at any time

Prince 29th of Essar 1095085

The 1950 Atlantic Rural Grand Champion Bull and the 1950 Virginia State Fair Grand Champion Bull.

The Next "All Purple" Sale

Watch for details in coming months. Of one thing, we are sure and that is that we will be featuring both the Get and Service of PRINCE 29th of ESSAR—we think his Calves will meet with universal approval. They're the best heifer calves we have ever had and he also has some excellent young bull calves.

See the next issue and coming issues for pictures and comments on our other top herd bulls.

MR. and MRS. L. W. TURNER, Owners
WHITNEY GROVE, Manager
SLOAN BARKER, Herdsman

Old Elkton Farms, Forest, Virginia

Leader Farms *York, Pennsylvania*

General Elbamar Leader 1072698

Class winner at the 1949 Eastern National Livestock Show at Timonium, Maryland. He came back in 1950 to take Senior and Grand Championship.

Sire: HIGHLANDS' GENERAL 20th 778647	General Blackcap of Lonjac 545916	General 6th of Page 488165	General of Page 452594
			Katevra 3d of Page 260334
		Scripps Blackcap 4th 460820	Edgar Protest 408991
			Blackcap McHenry 404th
	Erica Wix of Highlands 607469	Wixmere 8th of Ada 546671	Elden Boy 497840
			Miss Wix 4th of Ada
		Erica Baroness A. 508317	Epic Baron 470449
			Erica Energy B. 65th
Dam: LEADER ELBA 857442	Bethel Black Mar 3d 743592	Bandolier of Anoka 7th 510437	Blackbird Bandolier of Page
			Barbara of Rosemere 47th
		Bethel Mignonne 2d 506470	Boxer of Briarcliff 459293
			Briarcliff Mignonne 3d
	Bethel Elba 27th 743621	Bethel Elinolier 575016	Bandolier of Anoka 7th
			Briarcliff Eline 11th 467160
		Elba Harrison 6th 411821	Paul Marshall 370583
			Elba of Glyn Mawr 13th

His Sire, HIGHLANDS' GENERAL 20th, is still in the Leader Herd. Many of his daughters being retained because of their individual excellence,—thickness, good heads, breed character, etc. Mostly "etc."

While the Leader Herd is newer in the Aberdeen-Angus business, Leader Farms is nationally known for the production of its White Leghorn flock. The same attention to breeding and blood lines which has produced these national production records is being devoted to our sizable Aberdeen-Angus Herd.

General Elbamar Leader

Is now being used in the Herd. He has thickness and masculinity.

Any time you are in Southeastern Pennsylvania drop by the farm and see Highlands' General 20th, his many good calves, and his grand championship Son, GENERAL ELBAMAR LEADER. We would also be most happy to show you our modern hatchery and White Leghorn breeding farm.

—Vaccinated and Negative—

ALLEN REED, Herdsman

Guy A. Leader & Sons . . York, Pennsylvania

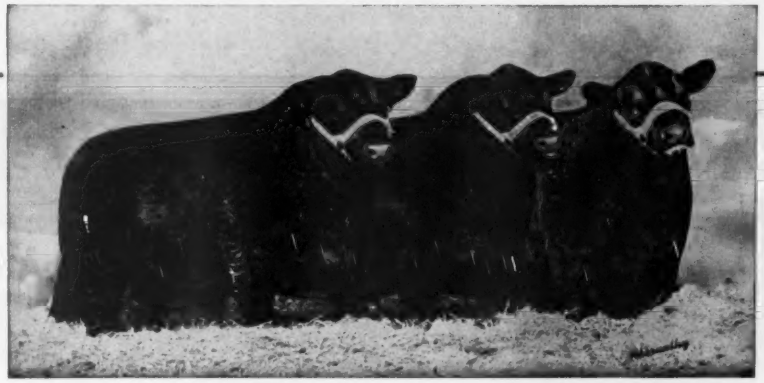

Two grandsons and a son of ENVIOUS BLACKCAP B. 6th in service. GREENBRIER ENVIOUS 32d (left); GREENBRIER ENVIOUS 5th (center); and RAVENSWOOD ENVIOUS 5th (right). They're not only breedy looking Bulls, they're good sires.

Greenbrier Stock Farm

Features Again

Our Six Herd Bulls in Service

All six are pictured on this page. Each, individually is the right type and comes from well bred cattle. The quality is bred-in and the Bulls are proving their worth as sires.

And a Great Breed-Representative Cow Herd

By Breed-Representative we mean a Cow herd that has Uniformity, Type, Style, Character, Ability to Produce as Good or better than they themselves are, Bloodlines that have made history for the breed. In other words the Greenbrier cow herd represents the breed in the best promotional way. You will find a cow herd numbering 200 head, selected from the top 35 or 40 herds in the land, cows sired by many of the breed's greatest herd sires, and including several members of the following favorite families: Blackbirds, Blackcaps, Blackcap Bessies, Maid of Bummers, McHenry Barbaras, Bluebloed Lady, Miss Burgess, Primrose, Blackcap Empress, Barbara Woodson, Black Jestress, Miss Copeland, Hartley Elines, Elulow Evergreen Ericas, Kildonan, Enchantress, Juana, Eileen, Eisa and Elba Ericas, Finlarig Elbas, Georginas, Heatherbloom, Jilts, Prides, Queen Mothers and Zaras. We'd like for you to see these outstanding producers.

Black Peer 134th of Angus Valley

The newest member of our herd bull battery His calves are arriving and several are indeed tops. His 1950 show record was good, for he topped his class at most major shows and was Junior and Reserve Grand at Ohio State Fair.

Greenbrier Bandolier 5th

A top Bandolier bred bull. His first Calves include a number of show Calves. One will be exhibited at the 1950 Eastern National.

You're Welcome at Greenbrier

Greenbrier Eric 3d

A great young sire, with the Grand Champion Baby Beef at West Virginia and a Reserve Grand Champion at Jackson's Mill both sired by him.

Our 1951 Calf Crop is Good—We will have a few outstanding Bulls and top Females for Sale.

Lewisburg **Greenbrier Stock Farm** West Virginia

H. B. MOORE
HOUSTON B. MOORE } Owners

DOUG and JIM LIVESAY
BILL EDGAR } Herdsmen

These Four Bulls in Service at Sky Farm

Prince Sunbeam 216th

. . . . . By Prince Sunbeam 55th

Prince Sunbeam 358th

. . . . . By Prince Sunbeam 29th

Prince Sunbeam 519th

. . . . . By Prince Sunbeam 217th

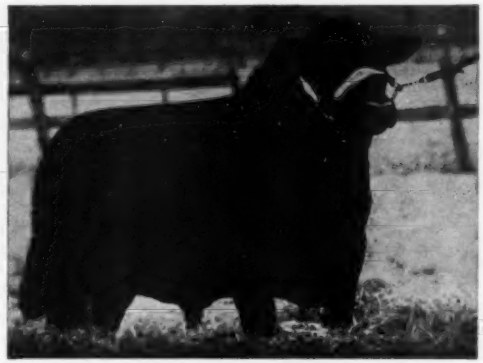

Prince Sunbeam 578th

. . . . . By Prince Sunbeam 29th

We believe in Great Herd Bulls and we feel certain these four are doing a splendid job. You are cordially invited to inspect them, our breeding herd and the young calves coming on that we are offering for sale. Feel free to visit us at any time.

MR. & MRS. GEO. L. COLEMAN, Owners — VISITORS WELCOME — A. O. POWELL, Manager

Plan now to attend
the 2d Annual

Quality Prince of Sunbeam 567031

where you will find

Quality Breeding

and

Popular Families

There will be

60 Daughters and Granddaughters

and

2 Sons

of

Quality Prince of Sunbeam

For Catalog, Write:

A. M. WILKINS, Sale Manager - HENDERSON, TEXAS

Representative Group of Heifers in this Offering

Greenmere Farms

of Economy

Saturday, September 15th

Sale a

50 Heifers——2

Erica Energy M. 29th 1305094

Bred to Bandoliermere 56th

Bandoliermere 56th 1245925

1st Prize Summer Yearling Bull at most of the major shows last year, including the International.

Maid of Bummers Good Earth 3d

Bred to Bandoliermere 56th

Popular Families Represented:

2 Maid of Bummers	4 Black Bessies	2 Jilts
2 Hartley Ericas	5 Zaras	1 Jestress
2 Juanas	3 Georginas	1 Mignonne 1 Elluna

Trio of ECONOMY-SIZE Heifers offered in this sale—two Blackcap Bessie and a Jilt.

Added

A Calf Scramble will be held just prior to Sale time . . . 10 Calves will be Given Away

For Catalogs and Information:

Robert E. Green

P. O.

Annual Calf Sale . . . .

Size Cattle

12:00 Noon (C. S T.) **Oaktown, Indiana**

Bulls–48 Steers

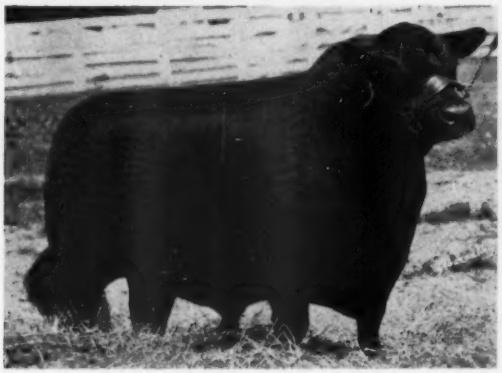

Eileenmere 4487th 1002785

Our great young son of EILEENMERE 487th the "Wonder Bull".

Bred Heifers

Many of the heifers in this offering have been mated to the above pictured herd sires, which we believe, judging from their first calves, are destined for greatness. In these two bulls we feel that we have found a combination of the qualities for which we have long searched. The best cows in our herd have been, or will be, bred to these two bulls. See BANDOLIERMERE 56th and EILEENMERE 4487th on sale day, and inspect their progeny.

Attraction:

Free to the "Scrambliest" Youngsters of 4-H age. Come Early and Join in the Fun! . . . . . .

Box 96 **Oaktown, Indiana**

Priority Lady R. G. 2d 1185850

Bred to Eileenmere 4487th

Elora R. G. 1256642

Bred to Eileenmere 4487th

Blackcap Bessie Glencarnock 11th

Bred to Eileenmere 4487th

Blackcap Bessie Glencarnock 9th

Bred to Eileenmere 4487th

"Look to 4M for the Best in Aberdeen-Angus"

—Featured in the—

4M Ranch Sale, Nov. 12th, Saginaw, Texas

The Get and Service of these Bulls

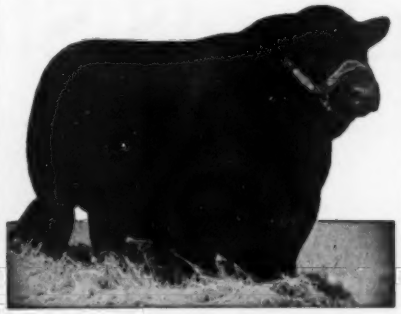

Prince Sunbeam 214th
and
Prince Sunbeam 215th
Prince Sunbeam 454th
Prince Sunbeam 483d
Prince Sunbeam 484th
Juanerra of Bates 4th
Burgess Benmere Boy B.
Bandolier Eldor 12th
Homeplace Eileenmere 103d

And a Special Feature!

A Few Top Heifers

Selected for type and pedigree and from top families are being bred to and will

Carry the Service of

Prince Oldfield of Ferndale 1026750

Our great Texas Champion Bull, winner at Fort Worth, Houston and San Antonio. Owned jointly with A. C. Luther, Fort Worth, Texas.

Attend the Brook-Shahan Sale on November 13th at Brady, Texas
Attend the Essar Ranch Sale on November 14th at San Antonio, Texas

Write for Catalogs:

SAGINAW TEXAS

Luther T. McClung
Registered and Commercial
ABERDEEN-ANGUS CATTLE
LOCATED 5 MILES NORTH OF FORT WORTH STOCK YARDS, 2 MILES EAST OF SAGINAW

MAIL ADDRESS:
4206 BIRCHMAN
FORT WORTH
TEXAS

RAYMOND BARTON
Manager

LUTHER T. McCLUNG
Owner

Ridglea Angus Farm

A. C. Luther, Owner — Joe Kirk Smith, Mgr.

Our Senior Herd Sire . . .

Prince Oldfield of Ferndale

Owned jointly with Luther McClung, 4M Ranch, Ft. Worth, Texas.

•

Grand Champion
Fort Worth
Houston
San Antonio

•

Prince Oldfield of Ferndale 1026750

Sire: PALOMAR PRINCE 794538	Prince Sunbeam 46th 677648	Black Prince of Sunbeam 504521	Black Peer of St. Albans 456385
			Pride 17th of Sunbeam 407797
		Miss Burgess 109th 549185	Burgess 23d 444503
			Miss Burgess of Glyn Mawr 10th
	Pride of Harken Farms 686014	Monamere Baron 565208	Eileenmere 162d 505983
			Pride 5th of Prairie Pastures
		Pride of Big Rock 498289	El Revolution 3d 463327
			Hatcher's Pride 16th 462946
Dam: OLDFIELDS ERICA 15th 728886	Ravenswood P. Eric 634551	Ames Plantation Pride's Eric 522683	Ames Plantation Elmour 467082
			Ames Plantation Phavorite 393869
		Canterbury Miss Burgess 5th 506035	Kanimura 2d of Briarcliff 463306
			Briarcliff Miss Burgess 28th
	Blackbriar Erica 10th 551771	Briarcliff Everett 497627	Briarcliff Protester 435899
			Esmeralda Glencarnock 2d 404537
		Blackbriar Erica 3d 491634	Briarcliff Prideman 4th 455396
			Erica of Glencarnock 13th 457270

His Get (Mere Baby Calves) won FIRST at both the big Texas Shows, Fort Worth and Houston. So, too, did PRINCE OLDFIELD of FERNDALE, as well as at San Antonio. Grand Champion at the three biggest shows in Texas.

Because

Prince Oldfield of Ferndale was a Champion and a Proven Sire of show cattle. We intend to build a great herd of cattle around him. Watch for announcements of top females that will be joining the Ridglea herd.

Nothing for Sale at this Time, But We Welcome Your Inspection Anytime

Fort Worth, Texas, 3108 Winthrop Street and— **Dickson, Tennessee**

"77" SEVENTY SEVEN RANCH "77"

WICHITA FALLS, TEXAS

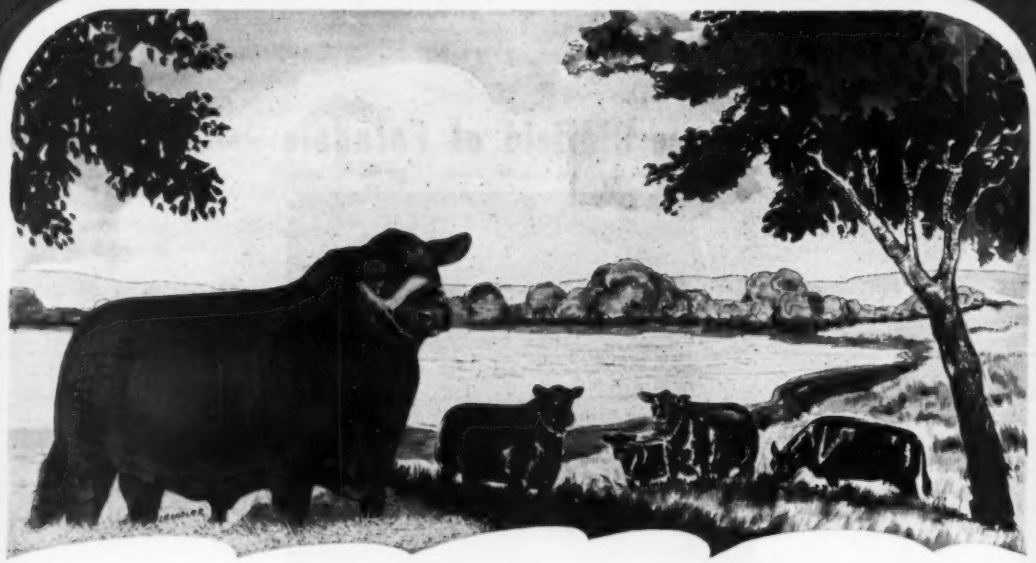

Our herd sire, HOMEPLACE EILEENMERE 777th

Sire: EILEENMERE 487th 668743	Eileenmere 85th 470007	Eileenmere 32d	
		Enchantrene	
	Pauline T. 6th 523013	Eileenmere 32d	
		Pauline T. 4th	
Dam: SUNFLOWER'S PRINCESS 6th 969807	Revolution's Black Prince 543407	Revolution 139th	
		Revolution's Black Girl	
	Blackbird 25th of Everest 629130	Blk Prince 2d of Sunb.	
		Blkbd 14th of Everest	

We selected this top son of the great sire Eileenmere 487th to head our herd of carefully selected females as he possesses the conformation and breeding that we feel will produce the kind of Angus top breeders demand.

We would be pleased to have you come by and see our cow herd and the "777th."

You are always welcome

George W. Draham

OWNER

WICHITA NATIONAL BLDG., WICHITA FALLS, TEXAS

DR. DAN TOMPKINS, Manager

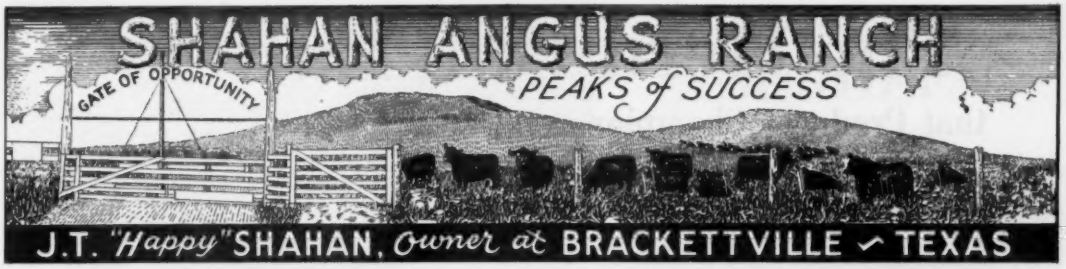

This Bull . . .

Prince Sunbeam 505th

is only ONE REASON why you should plan to attend the LONE ★ PRODUCTION SALE

and . . .

His Pedigree

No wonder WHY he is a BREEDING BULL. Nor WHY we are featuring His Service on many females we are selling in the . . . .

Sire: Prince Sunbeam 155th 840873	Black Prince of Sunbeam 504521	Black Peer of St. Albans 456385	Erie Revolution	
			Blackcap Glencarnock 8th	
		Pride 17th of Sunbeam 407797	Playman of Sunbeam	
			Elsy's Pride Elnor	
	Evergreen 16th of Sunbeam 493260	Elmore Harrison 2d 415520	Revolution 7th	
			Elmosa 2d 220061	
		Evergreen 6th of Sunbeam 418632	Playman of Sunbeam	
			Evergreen 2d of Sunbeam	
Dam: Ballerna 20th of Sunbeam 976431	Prince Sunbeam 29th 629408	Black Prince of Sunbeam 504521	Black Peer of St. Albans	
			Pride 17th of Sunbeam	
		Erica Marie of Sunbeam 543531	Revolution 81st	
			Erica Marie 9th	
	Ballerna 7th of Sunbeam 570391	Barbarian of Rosemere 103d 495064	Eileenmere 61st	
			Barbara of Rosemere 64th	
		Miss Ballindalloch Sunbeam 389612	Eston of Elm Hill	
			Black Pudding Ruby	

Brook-Shahan LONE STAR ★ PRODUCTION SALE

Tuesday, November 13th, 1951

●

It isn't too early to plan to attend the "LONE STAR" Circuit or to order a copy of the catalog for the BROOK-SHAHAN PRODUCTION SALE.

●

"Stay with the Blacks—Keep Out of the Red"

LEO HOLLAND, Manager **TOMAS ORTIZ, Feeder**

The Herd Bull Battery

that Produces Champions that are Champion Producers

Brook Prince

By PRINCE SUNBEAM 29th. Junior Champion at Houston in 1949 and sire of the larger portion of our sale and Show Cattle. Nine sons and three daughters selling.

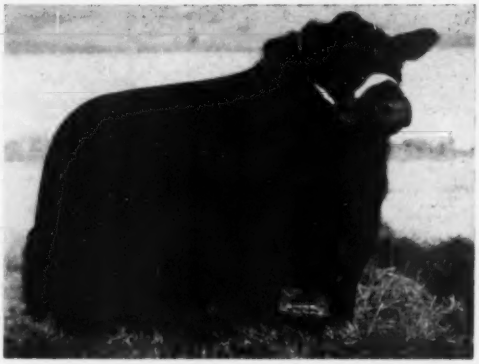

Black Knight 20th of A. V.

By BLACK PEER 28th of A. V. 1st prize junior calf at the 1950 International. We recently purchased this top young bull at the Angus Valley sale for $17,700.00, and he's well worth every bit of it.

Brook Erica's Boy 2d

By BELL BOY W. 7th. Won his class as senior calf many places in 1946 and 1947. Four sons and two daughters selling in our sale.

Prince Sunbeam 323d

By PRINCE SUNBEAM 100th. Another of our good herd bulls, he is well represented in our coming sale. Four of his daughters will be offered.

Make your herd-improving selections from the Sons and Daughters of these Great Sires at the BROOK-SHAHAN SALE, at Brady, Texas on November 13th.

Tommy Brook Ranch

Camp San Saba, Texas

J. A. PARKER, Foreman — 10 Miles South of Brady, U. S. Hwy. 87 — KEN HILL, Herdsman

ALFORD ABERDEEN-ANGUS

Part of our Brood Cows

ALFORD'S QUALITY PRINCE

ALFORD'S QUALITY PRINCE 23d

ALFORD'S BLACKBIRD B. 1st

Grand Champion Female at Houston in 1950 (below)

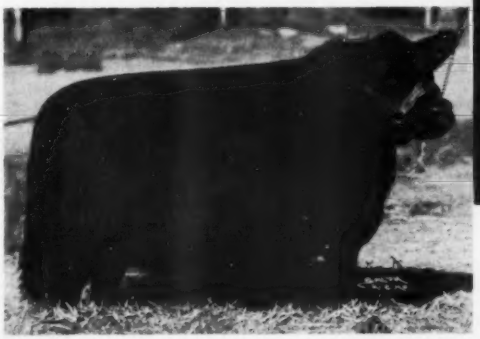

- ★ 200 Cattle on 450 acres
- ★ Flowing artesian well in every pasture
- ★ Pastures improved with numerous grasses, clovers and lespedezas
- ★ 120 carefully selected Brood cows
- ★ Featuring three outstanding herd Bulls, raised and developed on our farm.
- ★ Very accessible on Highway 271—2 miles southeast of Paris.

Why not own a QUALITY PRINCE Bull?

You are cordially invited to come for a visit.

FRANK ISOM
Manager

JESS B. ALFORD
Owner

J. C. ISOM
Herdsman

Paris **Texas**

Essar Ranch
Aberdeen Angus of Merit

MASTER PRINCE 2d

Master Production Day

November 14
San Antonio

10
Herd Bull Prospects

40
Top Bred and Open Heifers

Many of you have seen the GET of MASTER PRINCE 2d in the show ring. You have seen them win as individuals; you have seen them win in the groups. They have that extra type, thickness and heads that winning cattle must have. They have proven themselves as Producers of Top Cattle.

Some 7 or 8 Sons and 10 of his Daughters will be featured in our November 14 Sale. You could easily find your Herd Bull on November 14th. The MASTER 2d Daughters will be mated to PRINCE ERIC of ESSAR. The cross is working well for us. Plan to be with us.

o o o

Attend this Texas Circuit:

November 12th—LUTHER T. McCLUNG SALE ..... Fort Worth
November 13th—BROOK-SHAHAN SALE ..... Brady
November 14th—ESSAR RANCH SALE ..... San Antonio

Essar Ranch, San Antonio, Texas

R.F.D. 4—Box 176 A

TOM SLICK, Owner

DR. PAUL KEESEE, Manager

Sponsoring the BEEF BREED with a RECORD SERVICE to the BREED is our CONSTANT AIM

THE ABERDEEN-ANGUS JOURNAL

FRED HAHNE, Editor and Publisher, Webster City, Iowa

Volume 33, Number 1-2 WEBSTER CITY, IOWA, AUGUST, SEPTEMBER, 1951 Price 25 Cents

It Only takes One to Win!

Futurity Purples go to Johnsons and Shadow Isle

By COLIN KENNEDY

TO AN IOWA father-and-son partnership in a good, farm-sized herd of cattle went the top honors of the 1951 American Aberdeen-Angus Breeders' Futurity August 2, 3 and 4 at Louisville, Kentucky. With a senior bull calf as their lone entry Enoch and Bob Johnson of Galva, Iowa, parlayed Black Conquestor to the head of his class, the junior championship and the grand championship of the show. Then in the final show-down competition August 4th between the grand champion bull and the grand champion female the Iowans won the supreme championship of the top Aberdeen-Angus show of the nation.

Competing for the supreme honor was one of the good females of the breed—Empress of Shadow Isle, from the herd of Dr. and Mrs. Armand Hammer of Red Bank, New Jersey. Another one of the great cattle by the $100,000 Prince Eric of Sunbeam Blackcap Empress of Shadow Isle topped the senior yearling heifer class and went on to senior and grand championship of the female show.

Senior champion bull at Louisville was Prince of Shadow Isle 11th, also from the Hammer herd, and a son of Prince Barbarian of Sunbeam. This good son of "Flying Willie" headed the senior yearling class of seventeen. Junior female championship went to J. Garrett Tolan farms on their Effie's Blackcap Missie, by the International grand champion, Eileenmere 500th. In fact this heifer is a double-bred champion, being out of Eileenmere's Effie W., the 1948 International grand champion female.

JUSTIFIABLE PRIDE—Bob Johnson of Iowa gives an affectionate pat to Black Conquestor, senior bull calf, who won the junior and grand championship bull honors, plus the supreme championship, of the 1951 Futurity. He was the lone entry of the firm of Enoch and Bob Johnson.

Mine-run superlatives are of little value in describing the 1951 Futurity. This outstanding breed show of young cattle has come of age and has won its place in breed promotion. The 1951 show, while not held on the grass at Keeneland as were the three previous shows attracted the largest crowds in Futurity history, and the greatest number of cattle. Also, it attracted better cattle —all down the line, than the previous shows. Quality was unusually deep, which led one of the judges, Dr. A. D. "Dad" Weber, to remark that in some classes the only differentiation between first and last place was in the degree of fit and finish; the quality and breeding showing in the last place cattle still made them the kind that were a credit to the breed. As in previous shows

(Please turn to page 131

With Emphasis on Grass

Dutchess County Field Day is Different

WITH EMPHASIS on grass, housing and marketing the annual Field Day of the Dutchess County and Northeastern Aberdeen-Angus Breeders July 21st was decidedly different in tone and scope. Not that the 300 visitors did not have a chance to see some good cattle; but they did no cattle judging, had no type demonstration. Instead the emphasis was on improved grass varieties, better hay, grass silage and inexpensive housing. And for the new man or the prospective breeder information on marketing his surplus beef. It was a very practical and interesting program.

The Field Day was held at Bethel Farms and at the farm of Myron and Agnes Fuerst, both near Pine Plains in famed Dutchess county. A brief stop was made at a neighbor's dairy farm to inspect two trench silos.

Both the Bethel and Fuerst farms are making full use of their grass program for grazing, hay and silage. In fact no corn silage is put up on either place.

The first stop was at Bethel Farms where Henry Jackson, owner, and Manager Dale Fletcher welcomed the visitors from New York and neighboring states and explained some of the practical aspects of beef herd management in evidence. An item of interest was a trench silo recently filled with brome and alfalfa. Five hundred truck loads of green, field-chopped grass went into the pit, which is fourteen feet deep at the lowest spot. Built in a gravel bed there is no trouble with drainage, Dale told the interested audience. Trucks can drive in from one end and leave at the other, packing the grass silage in the process. No preservative has been used in the three seasons grass silage has been made, and there has been no spoilage. Silo filling ran from June 1st to 10th, during a period in which haymaking would have been out of the question due to rain. In other words the trench silo proved a lifesaver in producing succulent winter feed for the Bethel herd of 125 cows. In the winter the silage is taken out with a tractor-mounted manure loader.

Another item of interest was the remodeling and rebuilding program on one of the farms. Mr. Jackson explained that the use of old buildings for a beef herd oftentimes poses a problem. New beef structures are costly and unless care is taken in rebuilding this process can also run into sizable money. He pointed out one barn in which the sills and lower structure had rotted out. Concrete blocks were used for the lower portion and the upper part of the old barn was used. While it made a tight barn the cost was higher than on an adjoining, larger barn which was rebuilt as a pole barn. The creosoted poles were put five feet in the ground and creosoted splash boards were put around the barn to a heighth of three feet. This was the new material used. Cost of reworking this barn was only $860.00 and the result was more satisfactory than the one in which concrete blocks were used. Adjoining this barn on the west a new 40 by 40 foot pole barn was built of native material, except for the roof. This barn cost $1,500.00, considerably less than one of conventional design. These units, with their adjacent upright silo, and the pit silo, will winter sixty cows. A feature of the remodeled pole barn is the hay feeder which feeds down the chopped hay as the cows work below. The barn feeder holds twenty tons of chopped hay.

A trip was made over some of the pastures at Bethel. Of special interest was a year old stand of birdsfoot trefoil which had been grazed since May 1, but which still was producing plenty of feed. To get the stand an old pasture, lacking in plant food, was reworked. It was pointed out that trefoil will grow where clover or alfalfa will not take, and that it will produce mid-summer feed when other pastures are brown. In many respects it is becoming to cattlemen in the northern states what lespedeza is farther south. The Bethel manager stated that while trefoil apparently thrives with less available fertility than other forages it does even better when given a boost, so 10-5-10 fertilizer will be applied this fall. Also inspected at Bethel was a multiflora rose hedge put in last year and which already has made considerable growth, although it will not be big enough to turn stock for another two or three years.

PEOPLE, GRASS AND CATTLE—(This page) Something new in a judging contest was tried in Dutchess county—a meat identification contest. (Next page, top) Examining a pasture reseeded with birdsfoot trefoil at Bethel Farms. (Center) Lee Leachman getting Eileenmere 999th-35 posed for the field day crowd at Fuerst Stock Farm. This impressive bull is owned jointly by Ankony Farms, Fuerst Stock Farm and Mole's Hill Farm. (Below) Host Myron Fuerst gives some information on some "working clothes" cows and their calves.

A brief stop was made at the Hunting Winans farm where two trench silos are in use. One was filled with grass silage for his sizable dairy herd, the other was being saved for corn this fall. Mr. Winans stated that it cost him about $100.00 each to dig the silos and that the hillside he selected uncovered a good vein of gravel which gave him material for cement work around the farm.

The caravan then proceeded to the Fuerst farm atop Globe Hill where it joined a sizable group of late arrivals.

Host Myron Fuerst told the crowd that seventy-five mature cows are kept, which means that the farm has on hand from 125 to 175 Aberdeen-Angus cattle of all ages.

(Please turn to page 164

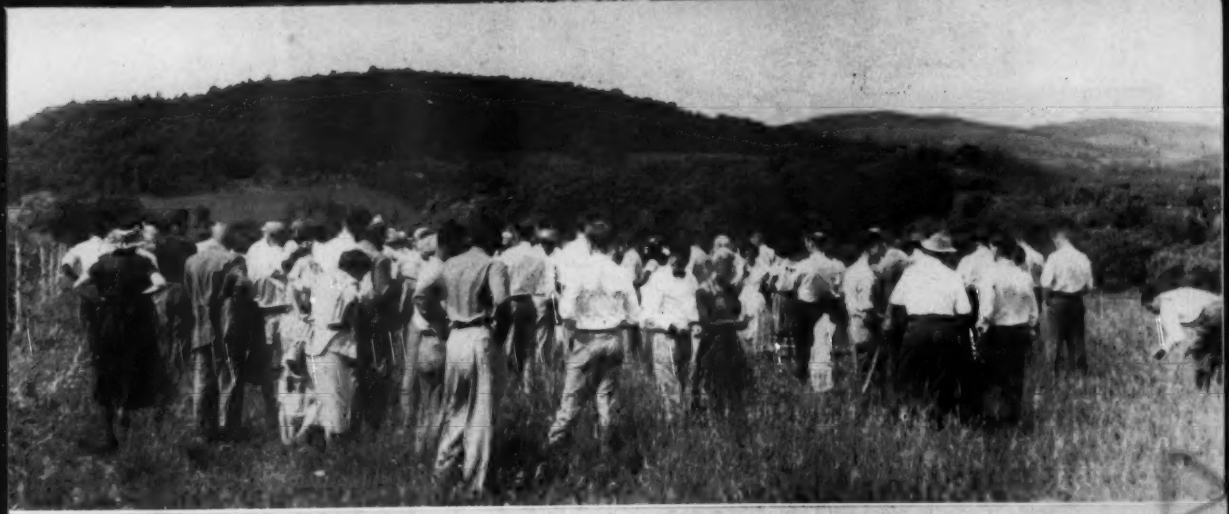

Some Cattleman Philosophy

An Afternoon with the Sage of the Sangamon

IT was not the first afternoon we had spent in the airy and attractive living room at Garrett Tolan's listening to cattle talk. For cattle talk predominates at the house at the head of Eileenmere Avenue. All members of the family take a part in the discussions, and are vitally interested in the great herd of Doddies. One of the reasons that it is a great herd is that all of the family contributes—Garrett, Mrs. Tolan, Sarah Ann, John, and "Tex".

We doubt if anyone who has been priviliged to participate in this Aberdeen-Angus forum has not added to his knowledge of the Blacks and the men who have contributed to breed progress through the years.

The talk got around to some of the past greats of the breed. For in the fifty years that he has been breeding pure bred Aberdeen-Angus cattle J. Garrett Tolan has seen most of them, and has been at the halter of a lot of them. He is of the opinion that they would look good today, in a herd, or in a show ring. "The difference between today and thirty years ago is that today there are more of the good ones. Hundreds of herds have them today, and in more numbers," says the Sage of the Sangamon. "It used to be that these stickouts were few and far between."

"Oakville Quiet Lad, Erwin C., or Glenfoil Thickset 2d, would still look good today. Of course we know more about feeding and fitting. But giving them the same chance as our cattle today they still would be mighty impressive."

One big difference between the top sires of today, and the early good ones of the breed, lies in the number of top calves being produced by our modern greats, says Garrett. "If those old bulls produced two or three stickouts a year they were doing a good job. Today you can almost guarantee that a top show bull, if he is bred right, will produce a majority of calves that will do. And this is not hard to explain." For our bulls today, he points out, have a richer heritage of championship breeding. They are being used on cows of equally good breeding. Through the long list of great cattle in their hereditary background the chances of success today are greatly improved, he states.

"There is one idea in this breeding business that I don't go along with," Garrett says. "We have three or four main lines of breeding. Somewhere along the line the idea has grown that some of these won't nick with each other. That certainly is a mistake and is bad for the breed. Take two animals equally well bred, regardless of what blood lines they are, and if they are of the same type, the outcross will produce good calves."

While many think of the Tolan herd as being tightly line bred such is not the case with many of the cattle. Some of the great bulls used have been of straight Eileenmere breeding. Others have represented an outcross, usually on the dam's side. A few have represented an outcross on the sire's side. Probably it would be more exact to describe the herd as using a modified system of line breeding. "One year," Garrett says, "we bred seventy-two daughters of Eileenmere 32d to Eileenmere 85th. This was a half-brother, half-sister mating, and it produced some great calves. But you can't go on doing this for ever. It won't work."

One of the present outcross bulls used in the Tolan herd is Eva's Bandolier Lad. The Tolans were attracted to him because he

(Please turn to page 188

FIFTY YEARS OF BUILDING—(Top, left) The Sage of the Sangamon, J. Garrett Tolan, who has seen most of the good ones in the last half century, and has bred many of them. (2) A third generation of a cattle minded family—Karen Ann Spitzer with her dad, A. H. "Tex" Spitzer. (3) John Tolan, waiting the call to dinner. You rarely find him relaxing. And on the right the 1950 International champion, Eileenmere 1050th, with two former show cows. (4) John Tolan rounds up a few of the cows and calves in the north pasture. (5) An eye-filling sight, a group of replacement heifers, all daughters of the champion Eileenmere 500th and Eva's Bandolier Lad. (6) This group of heifers represents the get of Eileenmere 500th, the 1946 International champion, (7) Eileenmere 1050th again, with some of the top cows of the breed, including Blackcap Tolan 150th, an International grand champion; a daughter of 150th; Paulinemere 3d; Pridemere T. 101st; Blackcap Missie 96th; Thousand Hills Blackcap 14th; Hardwick Erica 2d; and Pride Protest.

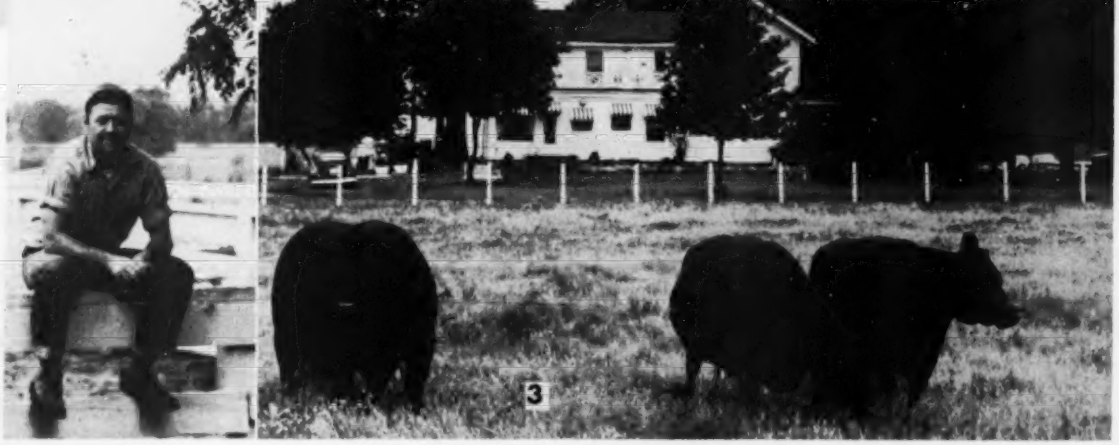

4

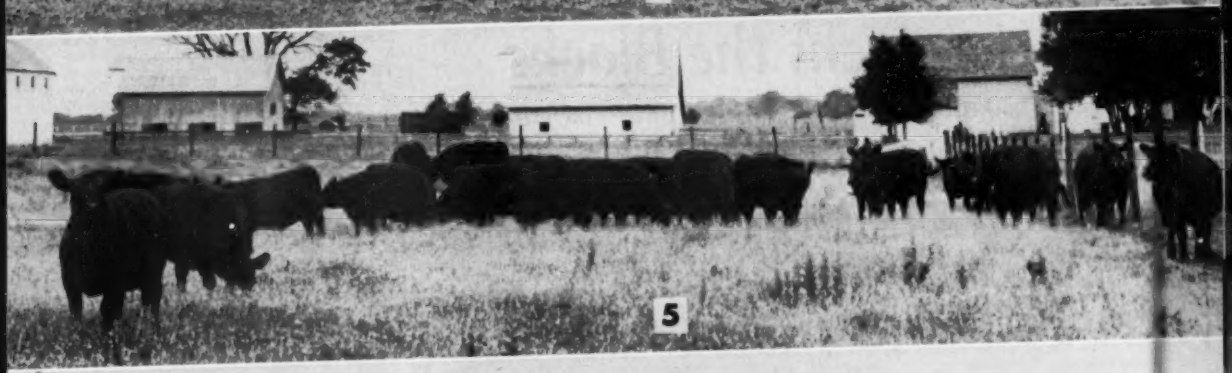

5

6

7

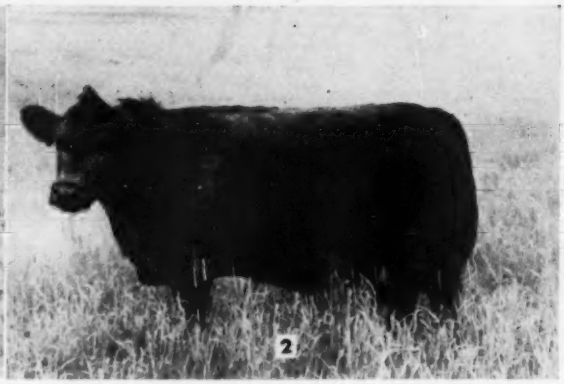

A Packer Picks the Blacks

Quality and Natural Fleshing---His Yardstick

THREE FACTORS prompted W. F. Schluderberg to become a farm owner and Aberdeen-Angus breeder. An early liking for the land, and live stock, was built up by trips as a boy to his grandfather's farm. Then, as a leading eastern meat packer—The Wm. Schluderberg-T. J. Kurdle Company—he has been in closer contact with the live stock industry and farming than most business men. Later, heading a group of public spirited business men state officials concerned with the development of Maryland's resources he had an opportunity to see what was needed in the way of a long-range live stock and farming program for the state.

Out of this study grew the old Baltimore Fat Stock Show and the present Eastern National Live Stock Show at Timonium. Also out of this work came the decision, formed as a youngster, to have a farm of his own. Acquiring the present 400 acre Wilmae Farm north of Baltimore in 1949 the decision was made to put in a cow herd, rather than to feed steers. Nor was the decision as to breed too difficult to make. As a meat packer catering to the quality-conscious eastern beef market Mr. Schluderberg had long been familiar with the "on-the-hook" record of Aberdeen-Angus. A lot of Blacks carrying the Esskay brand had gone over the rail. "The idea of the cow herd was more in keeping with the recommendations of the committee of which I was chairman; that of a permanent live stock program. So there was also involved the element of being able to practice what was being preached."

The idea in mind at first was to use the grass and roughage to produce top steer calves and to feed them out for market and shows. To produce the kind of steers he had in mind took good cows and good bulls. Not too much concern was given to the matter of breeding and families in the original decision. But to get the quality of cattle desired—cows with a lot of natural fleshing and quality—resulted in purchases that left nothing to be desired in the finer points of the breeding business. In other words although the foundation herd was picked largely on individuality it resulted in cattle being acquired that had good pedigrees and background. This is usually the case—the good ones just don't happen.

In the early purchases were eight head from Sunbeam Farms, four from L. R. Kershaw, nine from Oklahoma A. & M. College—all of Oklahoma, and eight from Andelot Farms of Maryland. Several of these cows are still around, and although with considerable age on them are looking good and are still regular producers. Two daughters of the 1934 International champion, Black Peer of St. Albans—one, Ballerna of Sunbeam, the other, Barbara 5th of Sunbeam. Then there is Erica Marie 3d of Strathmore, by Revolution 81st; Blackbird Strathmore, by the Earl of Strathmore; Winsome of Muskogee 31st, by Evascus 6th of Page, and a daughter of Muskogee Marshall, to name some of the old timers.

The first bull picked by Mr. Schluderberg to mate with his foundation cows was a fortunate choice. Or rather, knowing what he wanted, he was able to get a bull that filled the bill. He was a bull with a world of natural fleshing—red meat; plenty of bone under him; a thin, pliable hide denoting quality; and a bull that was good in his lines. He was Andelot Black Joe, a son of Glencarnock Buxton and out of a dam by Bar Marshall 11th. On the top line of his pedigree he carried three crosses to Blackcap Revolution. First as a yearling at the Maryland Breeders' Show in 1937, and grand champion as a two-year old the following year he also had plenty of show yard type.

Andelot Black Joe was the sire of the grand champion load of steers at the 1941 Baltimore Live Stock Show and repeated again in 1944. There are a dozen of his daughters in the Wilmae herd today. And they have been among the top producers in the herd.

To follow the first sire Mr. Schluderberg did quite a bit of looking, finally settling on Master Ballindalloch, a show calf from the Oklahoma A. & M. College herd. By Master Page, out of a daughter of Evascus of Page, he was related to several of the foundation females secured in Oklahoma. Fifteen steers from his first full crop of steers made up the grand champion car load of the 1945 Baltimore Show. Master Ballindalloch sired cattle with skins like silk, and great natural fleshing. There are ten of his daughters in the herd. When he was through as a sire at eleven years of age he still tipped the beam at better than a ton.

Third bull at Wilmae, and another good one, was the proven sire, Blackbird's Corneller of Rolling Ridge. On the top line of his pedigree he carried the name of Briarcliff Protester three times. His dam was by Revolution of Page 36th, giving him two crosses to Blackcap Revolution on his dam's side. He also did a good job for Wilmae, especially on heifers.

While the early efforts of the herd were concentrated largely on champion steers, with the top heifers going back into the herd, Mr. Schluderberg and his herd manager, Loren Conner, decided the time was right to shoot for bigger stakes. The cow herd of sixty-five head had been carefully put together to start with, rigid culling had been practiced, and the time was right for an outstanding sire, preferably one with a proven record of breeding performance.

At the Ralph L. Smith sale of 1947 one of the "name" bulls offered was Prince Sunbeam 46th, by the champion Black Prince of Sunbeam and out of a double-bred Earl Marshall dam. Champion and top selling bull of the 1943 National Show, and selling for $31,000.00 when the Meek Ranch was dispersed in 1945 Prince Sunbeam 46th had quite a reputation. In the Smith sale his calves, most of them under a year of age, brought a very good average. For they were excellent individuals. "I sent Loren Conner and Ken Clark out to buy him. We have traveled a lot of states, and Canada the summer of 1947 trying to find something that would do," Mr. Schluderberg relates. "So we finally decided to try the Ralph Smith sale, hoping we had enough money to get the '46th'. Fortunately for us Prince Eric of Sunbeam was selling, too. And as it oftentimes happens the sale of the one bull takes the heat off the other. Prince Sunbeam 46th cost $9,000.00, making him a real bargain."

Now ten years old Prince Sunbeam 46th is still one of the good fleshed, stylish bulls of the breed. He has one outstanding quality which the Wilmae owner has insisted on from the start—a lot of natural fleshing and a thin, pliable hide. He is an unusually long rumped bull with a strong top and has

(Please turn to page 172

WITH EMPHASIS ON THE PRACTICAL—(1) Natural thickness and quality has always been emphasized at Wilmae. (2) One of the good producers in the herd, getting gray with the years, but still a daughter of the old champion Black Peer of St. Albans. (3) Winter rye provides early spring pasture for some of the Wilmae cows. (4) The show barn. (5) Meat packer, president of the Maryland State Fair, Doddie breeder—William F. Schluderberg. (6) Prince Sunbeam 46th, right center, is running with this group of cows and their calves—all by this famous breeding bull.

3

4

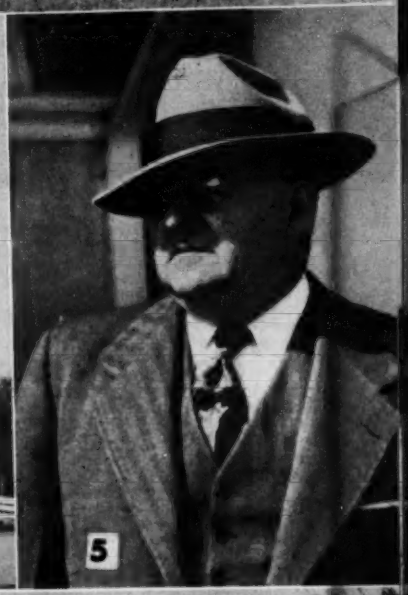

5

6

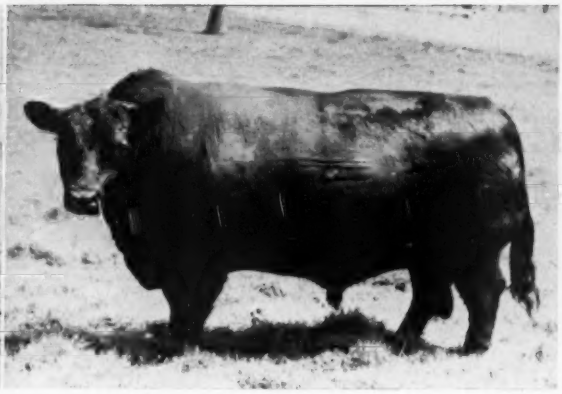

White Leghorns and Blocky Blacks

Owner of Timonium Champion has Interesting Combination

ONE phase of the Aberdeen-Angus business which is becoming more appreciated is the adaptability of a cow herd to any type of farming. Aberdeen-Angus and Thoroughbred horses are a successful combination on some farms; there are a number of pure bred hog breeders that have started with the Blacks; Doddies and flocks of pure bred sheep are combined successfully on other farms. A number of orchardists and growers of specialty crops have pure bred cow herds to use surplus roughage and better use their farm labor.

Guy A. Leader of York, Pennsylvania, is a large scale poultry breeder and hatchery operator who finds an Aberdeen-Angus herd works in well with his operations. Where breeding flocks are maintained on range there is much grass that is not used by the birds. Also on the Leader Farms are range areas located some distance from the buildings that do not lend themselves to poultry raising, but do make good pasture.

As we went over the operations on the farms with Mr. Leader, a one-time rural school teacher, we were impressed by the similarity in many of the poultry breeding operations and the production of pure bred Aberdeen-Angus cattle. Also, there is more than a passing similarity in care and management between the two systems of farming.

The public first heard of the Guy A. Leader Doddie herd nationally in 1949 at the Eastern National Live Stock show. Winner of the senior yearling class under Judge "Tex" Spitzer was General Elbamar Leader. A year later under John Tolan the same bull topped the two-year old division, and was made senior and grand champion. The winner for Guy A. Leader and Sons was by the senior sire on the Leader farm, Highlands General 20th, from Highlands Farm in Virginia. Highlands General 20th is by General Blackcap of Lonjac, he by General 6th of Page. Dam of the champion General Elbamar Leader was Leader Elba, by Bethel Blackmar 3d, by Bethel Burgess N. So a lot of good, thick cattle are represented in the champion's pedigree. And General Elbamar Leader has a lot of good half brothers and half sisters in this newer eastern herd.

Necessity is responsible for many things. It was nearly forty years ago that Guy Leader started in the poultry business with sixty-seven birds on six and one-half acres. He had been teaching school, but was forced to get outdoors for reasons of health. There was also the matter of a growing family. "Imagine trying to raise and educate seven children on a teacher's pay!" he says.

As the flock and profits grew additional land and facilities were added out of earnings. The same course is being followed by the Aberdeen-Angus herd. Today Leader Farms comprise 522 acres with 16,000 breeding birds supplying eggs for the Leader hatchery.

The first Aberdeen-Angus came to this eastern Pennsylvania farm in July of 1943. As we mentioned before the rolling grass land was not fully utilized by the birds on range and Mr. Leader decided that some Doddie cows would utilize the extra feed grown, and make better use of the labor available. But those first cows were not too satisfactory and it was decided the next year to start over again, with better quality. So seven head were purchased in Dutchess county, New York, in 1944. The following year a few females were secured from Highlands Farm in Virginia. In 1946 some heifers were bought from Highlands and from Monocacy Farm in Maryland. "We were sort of feeling our way into the business, getting additional heifers as we proved to our own satisfaction that we could do a good job with cattle, and that they would fit into the picture," Mr. Leader explains.

In 1947 eight heifers were bought from the Eli Bodine herd at Chemung, New York. In 1949 six females, four with calves at side, were bought from H. I. Stock Farm at Bay Shore, Long Island, New York. From this point on it has been a matter of building the herd through production. "All of the late purchases, from Dutchess county on, have proven satisfactory. They were good cattle, from good herds, and backed by good breeding." No one knows better than Mr. Leader, from his years of work building up a poultry flock to national recognition, that breeding and background are of utmost importance.

The first bull used was purchased from Bethel Farms at Pine Plains, New York. He was followed by bulls from Great Oaks in Michigan, and from Highlands in Virginia. This latter purchase was Highlands General 20th, the sire of the Timonium champion, and still the No. 1 sire in the herd.

Not that he considers himself "set" in the matter of herd bulls, in spite of the record of the old bull and his champion son. He figures that no herd, especially a new one, can be too complacent about initial success. "Improvement must always be made, and weaknesses corrected, and this must come through a better sire." It is that way in the Leader White Leghorn flock where all of the males used are from hens with records of 270 to 324 eggs a year. And so Mr. Leader, Guy, Junior, and Herdsman Allan Reed are keeping their eyes open for a bull to add to the Doddie battery.

A PENNSYLVANIA HERD—(Top, left) Highlands General 20th, senior sire in the Guy Leader herd, and (Right) his champion son, General Elbamar Leader. (Next page, top) The home of Guy Leader, Jr., near New Freedom, Pennsylvania, where the Doddie herd and the White Leghorn breeding stock is produced. (Center) Still to lose some of their winter hair, but still cows with thickness and character . . . part of the breeding herd. (Below), Guy A. Leader with some birds that set a national record by producing 307.5 eggs in fifty-one weeks.

We said before that his experience in the White Leghorn business has proven similarities of breeding and management between poultry and Aberdeen-Angus. As to heritage and pedigree: "We find an occasional bird that makes an unusually high record, but comes from a family which has not produced too much. We consider such an individual a freak, and she does not go into our breeding pens."

Then there is the matter of size. We noticed that the Leghorns in the breeding flock were unusually thrifty and growthy. "We don't like them small, nor do we want them too big," he explains. "A bird that is too large eats too much in proportion to returns." So it is a sort of a "middle of the road" type with White Leghorns as it is with the Blocky Blacks.

Then there is the similarity in the matter of rearing. Mr. Leader believes that birds raised on range, rather than with too much confinement, are healthier and live and pro-

(Please turn to page 174

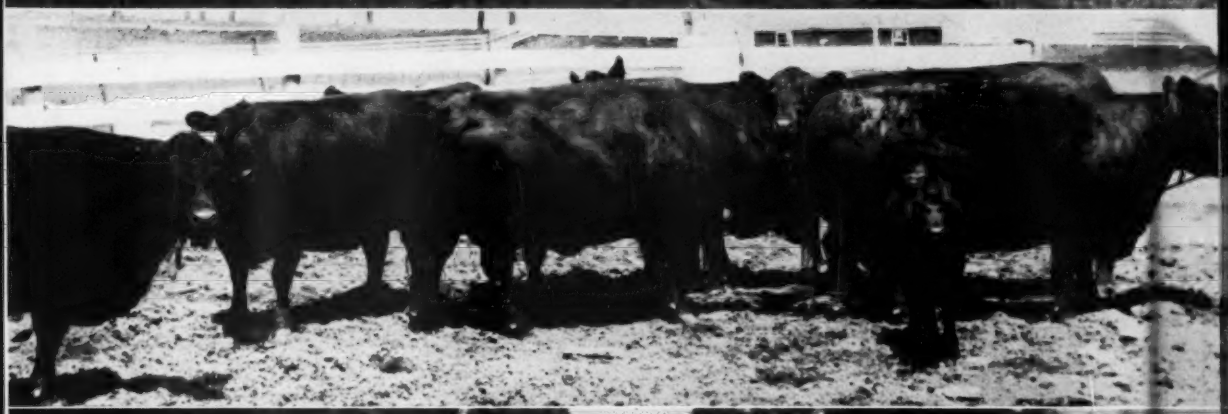

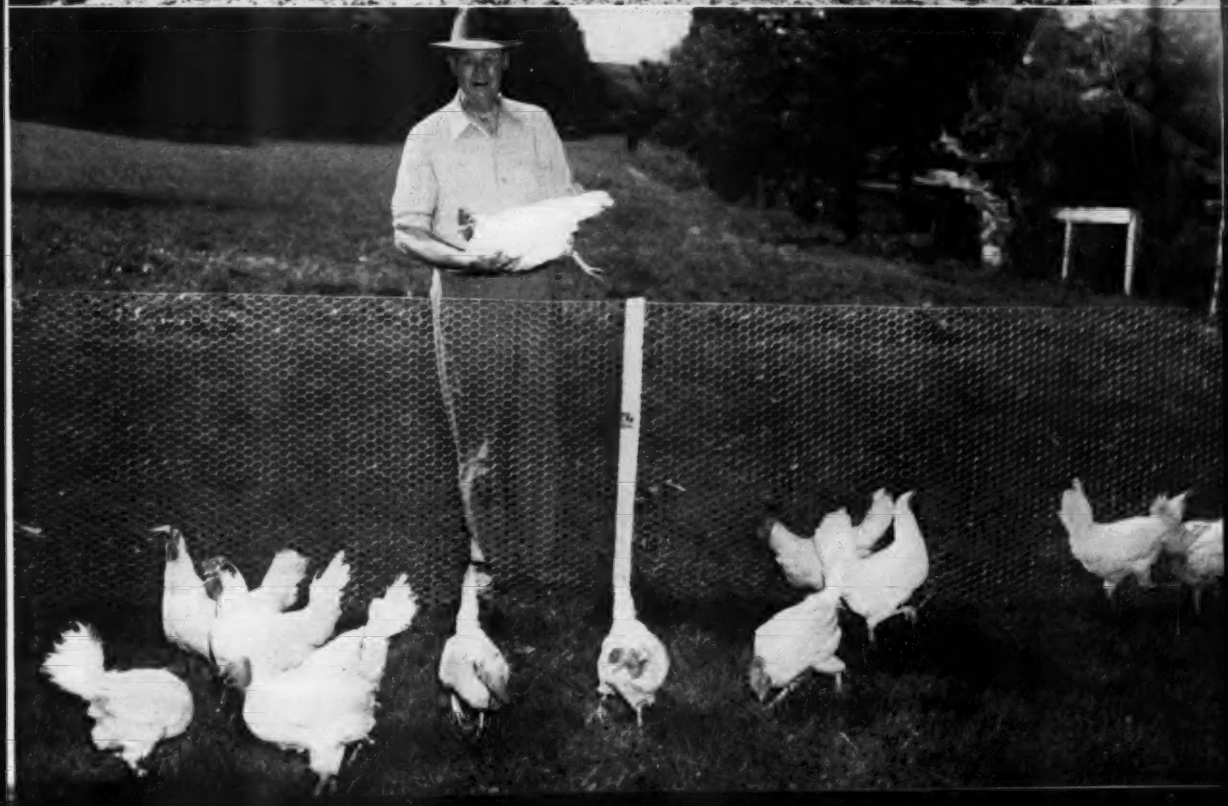

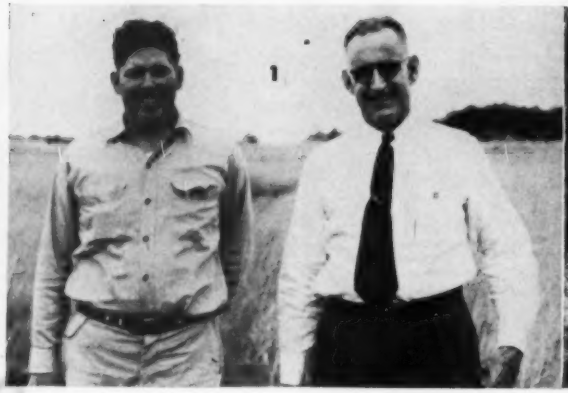

Pedigree Not the Sole Answer

Virginia Herd Might Have Missed a Good Bull

"IT was a good thing that I didn't know too much. If I had been more pedigree conscious, rather than picking him as an individual, I probably wouldn't have bought a good breeding bull." The speaker was Julian Adams of Adams Plantation, Lynchburg, Virginia. We were looking over Elbar Black C., one of the first bulls used in the Virginia herd.

Elbar Black C. was the reserve champion bull of the 1943 National Show and Sale which included such bulls as Prince Sunbeam 46th. Bred by Dr. L. W. Larson of Greenville, Iowa, then new in the Aberdeen-Angus business, Elbar Black C was purchased for $5,700.00 by Mr. Adams, also a newcomer in Doddie ranks. We well remember the Iowa bull as he looked eight years ago—thick, good headed and close to the ground; a soggy fellow that looked like a breeding bull. However, some of the cattle in his pedigree were not too well known—then. On his sire's side Revolution 81st showed up in the fourth generation. On his dam's side he represented the breeding of the Grieman and Mallory herds in Iowa, then not well known. But in later years females by Elden Boy 2d became valuable property.

To shorten the story Elbar Black C. went on to sire some great cattle for Adams Plantation, females that nicked well with bulls that followed. For although his pedigree wasn't "hot" it did represent some good, although lesser known, cattle. Today as a ten year old the bull has that head and style that characterized him as a youngster. He still carries a lot of red meat and has that thin, pliable hide that characterizes a good doer. And his calves are that kind. With a final pat Julian Adams left the stall. "He has been a great bull and kept me in the Aberdeen-Angus business." There are some two score daughters of the old bull in the herd.

However, one must not get the impression that no other bull has contributed to the herd. There have been several sires that left a lasting impression at Adams Plantation.

The initial land purchase which was to become today's Adams Plantation was made in 1942. The first cattle followed in 1943. The first cows bought were purchased from the nearby Tyro Farm herd. Later, in 1945, the opportunity was presented of buying the Tyro herd intact. And from time to time top cows have been added from various sales. Today Adams Plantation is a large operation which will have 160 females of breeding age on hand by this fall. "We thought two years ago that eighty cows would be all we could handle," the genial Virginian says. However, the availability of more land, plus heavier grass production from the land already on hand, has changed all this. Now Mr. Adams and his cattle manager, Adam Reed, are not setting a maximum limit on herd size. For this Virginia soil, in spite of

A VIRGINIA VISIT—(1) Julian Adams (right), owner of Adams Plantation, with Adam Reed, his herd manager. (2) The old home at Adams Plantation. (3) A view of the buildings from the southwest. (4) Prince Eric Esquire, one of the top breeding sons of Prince Eric of Sunbeam. Adams Plantation has sixty-five cows calving to his service this year. (5) Some heifers to put back in the herd. (6) One of the top females of the breed—Angus Valley Pride Rose 5th, by Prince Sunbeam 105th.

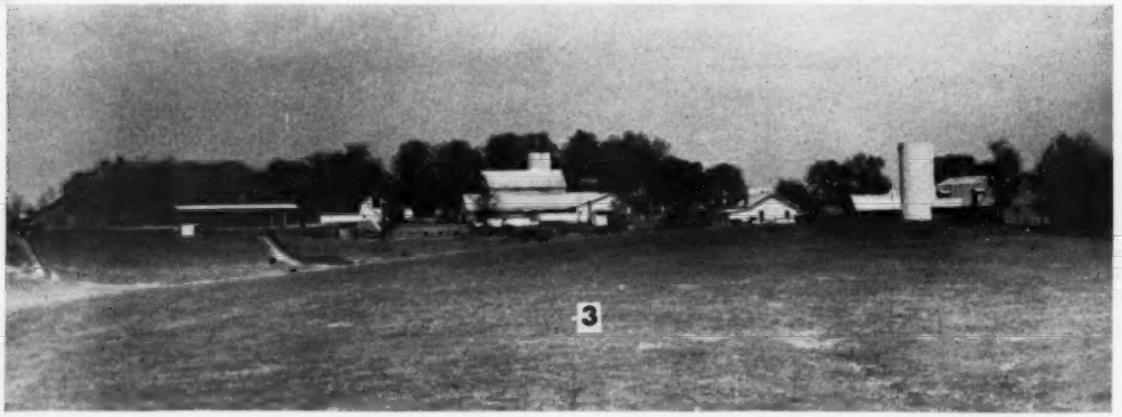

having been farmed for generations, has remarkable recuperative powers when properly handled.

Farm born and raised not far from Lynchburg Julian Adams early took an aversion to tobacco farming. It took a lot out of the soil, entailed a lot of hard work, and at harvest time the crop was subject to a lot of price vagaries. "I made up my mind that if I ever owned any land there wouldn't be an acre of tobacco on it. And I've kept that promise." One farm recently acquired is the old home place, still occupied by his father and mother. And there isn't any tobacco being grown here, either. It is all back in grass. An even more recent purchase was 100 acres of crop land near by the main farm. This land was part of the estate of the late Senator Carter Glass and will produce the corn and silage for the Adams Doddies.

Another of the good bulls figuring in the early history of the herd was Eileenmere 645th, bought in the J. Garrett Tolan sale in 1945. By Eileenmere 487th and out of Black Bernice 2d of Thousand Hills he was a full brother of Eileenmere 999th. Unfortunately he was lost before he had reached his prime, but Eileenmere 645th has left some great daughters, and a good son, Eileenmere A. 32d.

Next came Blackbird Eppy of Le Baron, a full brother of the "model bull", Le Baron Epponian. By Epponian 6th of Broadview, out of a dam by Enfileen's Bandolier 2d, he has been a sire of show cattle and has been carrying the bulk of the breeding load until the past year.

This brings us down to Prince Eric Esquire, International reserve champion of 1949, and one of the impressive bulls of the breed. Senior and grand champion of the Eastern National two years ago, as well as other strong southeastern shows, he stood second in class to Eileenmere 1032d and went on to become reserve senior and reserve grand champion. It took a great bull to beat him in Chicago and Mr. Adams is well pleased with the show record he made for he was bought to head the cow herd and was used extensively before being fitted for his final campaign. This year fifty-five cows are calving to his service.

Prince Eric Esquire is by the $100,000 Prince Eric of Sunbeam and is out of an Esquire of Bordulac dam. He was purchased by Mr. Adams in the 1948 "Show Window" sale for $7,600.00—one of the bargain bulls of the breed for he is proving a real breeding bull. One of his daughters sold for $7,100.00 in the 1951 "All Purple" sale—a show heifer, while another brought $2,850.00. Adams Plantation is not selling too many of his first crop of heifers, now coming of breeding age. Spotted in the same lot with Prince Eric Esquire was Angus Valley Pride Rose 5th, top female of the 1951 Sunbeam circuit. Close to calving and down in condition from her showing days she was still a most impressive individual.

The original farm, where the herd is located, is on the edge of Lynchburg. A former stock farm with rolling hills it was in a sad state of fertility when first acquired. Broom sedge and brush was taking over, grass was thin, and gullies were in evidence. First step in the grass rejuvenation was the application of two and one-half tons of lime per acre, then 800 pounds of fertilizer. With the renewal of fertility the bluegrass and white clover came back without seeding. The seed was in the soil, but never had a chance. And with the restoration of fertility the undesirable sedge was killed out. Later lespedeza and orchard grass were seeded, a combination which has

(Please turn to page 174

4

5

6

Record Crowd at Raona Farms

Michigan Association Treated to Good Weather

LARGEST crowd to attend a Michigan Field Day gathered at Raona Farms, Williamston, Michigan, on June 16. The forecast for showers proved in error and perfect weather was enjoyed.

The morning program was given over to a study of the herd bulls in use, and the cow herd. Because of the size of the crowd it was wisely decided to split up into groups to get a better look at the cattle. Information on type and breeding was given by a "guide" going with each bunch.

Forty-two great bodied, typy daughters of Raona's Bardolier 2d, who served so long as No. 1 sire in the herd, were a most impressive display. In another lot were a group of cows and heifers—daughters, granddaughters and great granddaughters of one of the old foundation cows of the herd—Miss Cridlan Burgess. A good sized herd in itself it was an interesting study in type and uniformity.

Still left in the herd are a few daughters of Black Bardolier, Burgess Eston 3d, El Katif of Doonholm, Evesback Evader and other well known breeding bulls of a few years back.

In the herd bull battery at the barns were Black Prince 2d of Paris, Raona's Pride Eric and others of the younger bulls. Prince Burgess of Lakewood 2d, who has been doing a great breeding job in the last two or three years was with a group of cows elsewhere on the farm. Dr. G. A. Branaman, of Michigan State College, had charge of the herd bull inspection.

In addition to the Raona herd, of some 150 head, cattle were on hand for the strong judging classes from a number of prominent herds, including those of E. H. Jewett, Lapeer; Arthur Witham, Romeo; Wildwood Farms, Lake Orion; Grand River Farm, Webberville; Great Oaks Stock Farms, Rochester; William & Joseph Wilkinson, Perry; Knobby Hills Farm, Clyde; and C. H. Reynolds, Milford.

After the picnic dinner the afternoon program got under way with Harry Moxley of the College in charge. The owners of Raona Farms, Dr. and Mrs. Ralph Wadley, were introduced. Lyle Springer, executive assistant of the American Aberdeen-Angus Breeders' Association, and a former Michigan resident, talked on the new Association tattoo system and breed progress nationally. Registrations so far in the fiscal year are running twenty-four per cent above 1950, and are setting a new all-time record. Transfers, Lyle told his audience, are currently twenty-six per cent above a year ago, while for the first six months of the fiscal year a total of 1,710 new breeders joined the national Association.

The importance of type, family and pedigree in the selection of breeding stock was discussed by Gay Quammen of the JOURNAL, who used the old foundation Raona cow, Miss Cridlan Burgess and her descendants as an object lesson. In this interesting group was a show daughter of the old cow, sired by Burgess Eston 3d; her show son, R. L. S. Prince Eric 24th, sired by Prince Eric of Sunbeam, and two younger descendants of the old cow, all representing good breeding on the top and bottom of the pedigree. Good cows, and a succession of good bulls, are needed to make continued improvement, he pointed out. Any deviation from this program will mean trouble "and

(Please turn to page 182

1—Most of the official group that ushered and conducted the Michigan State Field Day. Left to right: First row: Ned Jewett, Byron Good, Head of Farm and Horse Department, MSC; Dr. R. H. Nelson, Head of Animal Husbandry Department, MSC; George Branaman, Head of the Beef Cattle Department, MSC; Bill Findley, Beef Extension. Standing left to right: Harry Moxley, Extension and Angus Rooter; Ray Smith, Manager of Raona Farms; E. D. "Buck" Farwell, Meats Department; Ralph May, Wilson & Co.; Dill Newland, Extension Department; V. A. Freeman, State Club Agent.

2—Reserved Seats for this Quartet. Left to right: Ralph May, Ray Smith, Dr. Ralph Wadley, and Gay Quammen.

3—Inspection of the cattle. 4—Part of the crowd attending the Michigan State Field Day. 5—Another scene of the visitors inspecting the breeding herd. 6—Judging a class of young bulls, part of the type demonstration in selecting breeding stock.

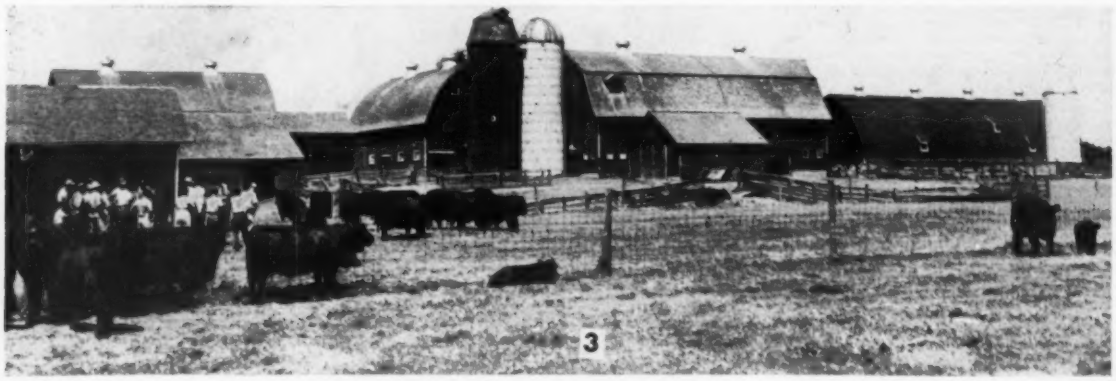

4

5

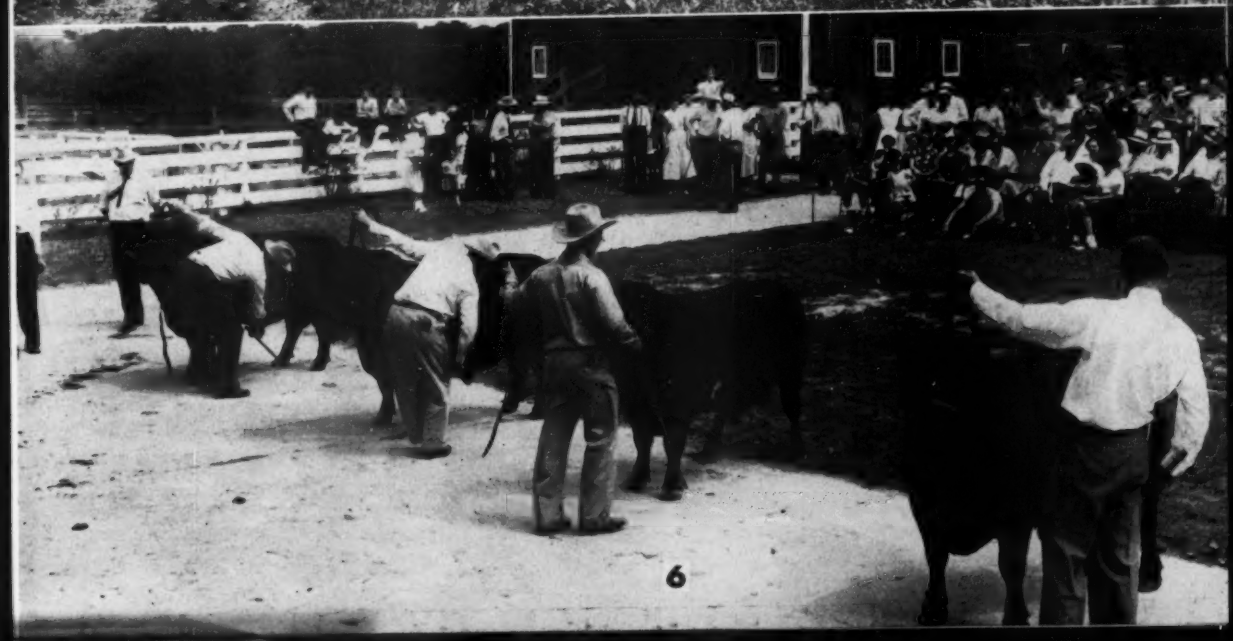

6

The Auctioneer and the Ringman

Outside of the quality of the offering and the reputation of the breeder who is selling, no feature of a sale contributes as much to its final outcome as the auctioneer and the men who work with him around the ringside, usually referred to as ringmen.

Otto V. Baules

Lifetime Breeder, Showman, Judge

THE AUCTIONEER and the ringmen constitute a team for keeping a sale running efficiently, briskly and smoothly and in a way to inspire the confidence of would be buyers. The more evenly this team pulls together the better the sale is likely to be. The utmost in coordination and cooperation is necessary if this group is to function with the best results in collecting bids. There must be a working understanding between the auctioneer and his various assistants stationed in strategic positions around the ringside.

As in all other professions and in all other businesses there are some auctioneers and some ringmen who stand out from their contemporaries. I have known and still know both auctioneers and ringmen who would qualify for this category.

The views expressed here are only my own but they are the result of observations extending over a great many years and a great many auction sales held in our country, Great Britain and the Argentine. I have seen auctioneers who could sway a sale crowd as an eloquent and dynamic orator can hold his audience enthralled. And I have seen others who were unable to create the necessary enthusiasm to make a real live auction. I shall start from here with my ideas of the kind of an auctioneer who, in my opinion, is capable of turning in the best results at the end of a sale.

In addition to being persuasive and forceful, the good auctioneer is one who also commands the admiration, respect and confidence of the people from whom he is soliciting bids. He must be able to convince his bidders that he is trying to be as fair with them as he is with the seller. He should be able to use and practice using at least reasonably good English. I recall a certain auctioneer many years ago who, whether he was incapable of using better English or whether he deliberately violated all of the rules of grammer for a purpose, used the most atrocious English one could imagine in the conduct of his sales which, with all the repetition of words necessary to selling a sale consignment could not fail to be irritating to at least some present. I recall one instance when a man left the sale tent in the middle of a sale for no other reason. In a conversation I had with him later he stated "I just could not stand to listen to that auctioneer butcher the English language." I am happy to report, however, that this particular auctioneer was an exception in this respect to the vast majority of auctioneers I have known. And most of them, although they may not pose as grammarians, really do use good every-day English. I feel very strongly that this is decidedly in their favor.

Another thing I have found is that the best type of auctioneer avoids using vulgarity in stories which he may tell for the amusement of the spectators. He is cognizant of the fact that most sale crowds are made up of men, women and children and his language is based on that premise. I have heard auctioneers, however, unthinkingly perhaps, use expressions which were highly embarrassing to a mixed crowd, to say the least. On such occasions I have been reminded of a story told of General Grant. It seems that the great Civil War leader was, once on a time, with a group of people, one of which was about to tell a vulgar story. But before starting it he looked the crowd over and remarked that the story he was going to tell would be appropriate as there were no ladies present, at which General Grant spoke up and said, "There may be no ladies present but there are gentlemen present," indicating that he did not think vulgar stories were in good taste even with a strictly male audience. I think that a great many men share these views and I am convinced that our best auctioneers keep this in mind during the conduct of their sales.

The top auctioneer does not indulge in a lot of talk which does not make sense and which is not relevant in determining the value of the animals being sold. I don't believe people attend auction sales to listen to long talks on economics, the general agricultural situation, the glowing prospects for higher prices, etc. I think the auctioneer who stays pretty much away from generalities and who briefly gives intelligent reasons based on facts for appraising the offering, keeps his audience in good humor and his selling going briskly is much more popular with the people on the seats than the one who spends a lot of time talking about things which every well informed person should already know or which are of little or no importance to the job at hand.

The good auctioneer is capable of making a convincing opening talk at the beginning of the sale. He is familiar with the history of the herd from which the offering comes and is prepared to cite important facts concerning its past accomplishments in all of the phases which enter into determining the desirability of the animals produced in the herd.

I have a vivid recollection of what I have always considered the best opening sale talk I have ever heard. It was on the occasion of the dispersion sale of a famous Angus herd in 1938 in which over two hundred animals were sold at a then record average. Col. Arthur Thompson, whom I have always considered about the best auctioneer I have ever known, had the sole responsibility of the auction end of the sale. There was a tremendous crowd present, people had come from all parts of the United States and Canada and some other foreign countries. The then governor of Iowa, Nelson Kraschel, also a great auctioneer and an eloquent orator who had previously conducted many sales for the herd, made a very compelling speech and then Art. Thompson started his opening talk for the sale which turned out to be a masterpiece. Art told me afterward that he felt the occasion justified something out of the ordinary and that he had spent a lot of time studying the herd's history and had carefully prepared his speech in advance of the sale.

I remember one passage of this speech which struck me as having particular significance to the occasion. It ran something like this. A certain traveler in Europe came upon a man who was working on a stone with a mallet and chisel and when asked what he was doing replied, "I am shaping this stone for a wall." And then this traveler asked another man who was doing the same thing what he was doing and his answer was "I am helping to build a cathedral." The analogy being the similarity, although in different spheres, of the building of a great cathedral and the building of a great herd of livestock, both of them being ideals of the highest order. Col. Thompson brought out other striking similarities in his masterful address before the opening of this great sale which everyone present seemed to sense was an historic occasion. And I have always felt that the rapid fire bidding which followed immediately was largely inspired by Col. Thompson's opening remarks, bidding which was so fast and furious that it was impossible for the auctioneer or the ringmen to keep up with it. Ask Gay Quammen, or any of the many others who took part in this sale, if this was not true.

While we are on the subject of Col. Thompson I am taking the liberty of using him as an example of my idea of an auctioneer who fully meets the requirements of this important and distinguished calling. The first time I saw him officiate at a sale was at Portland, Oregon in the late twenties. He was conducting a Shorthorn sale held during the Pacific International show and the going was exceedingly tough. It was in the depth of the great agricultural depression which came near to bankrupting the entire farming industry of the nation, including livestock.

This sale was in keeping with those dark days and as a result it was like pulling teeth to get bids of any kind. Some auc-

(Please turn to page 224

The Junior ABERDEEN-ANGUS Breeder

Remember Good Showmanship

By MARY JANE WICKS

With the state fairs, county fairs, and many shows commencing this month, it is an opportune time to list a number of good rules to follow, both for the conduct of the showman, and for the showing of his animal. The first list applies to the showman himself, the second list to showing the animal.

A Good Showman:

1. Is aware that the primary purpose for showing an animal is to **assist the animal in making a favorable impression on the judge.**
2. Makes sure that both himself and his animal are clean and well groomed.
3. Has the feet of his animal trimmed to permit him to stand and walk correctly.
4. Brings his animal into the ring promptly. He makes it his business to find out when the class is to be judged.
5. Is alert and follows instructions explicitly, instructions issued by the judge, clerk or ringmaster.
6. Is courteous at all times, particularly to the judge and competing showmen.
7. Is prepared to give a prompt answer to any question pertaining to his animal.
8. Gives his animal his undivided attention while in the ring. Smoking at such times is a breach of etiquette.
9. Always knows the whereabouts of the judge and has his animal in position when the judge looks in that direction. If two or more judges are working the ring, the showman knows the whereabouts of all of them.
10. Never permits his body to obstruct the view of the judge.
11. Endeavors to maneuver the animal into an improved position for the benefit of the judge's inspection prior to, not during the inspection.
12. Executes all showmanship endeavors in a nonchalant manner. The animal is made to appear to be showing himself. Grandstand or clown acts by the showman are very improper.
13. Looks with pride upon his animal and by his silent, confident attitude attempts to impress the judge with his animal.
14. Never points to any part of his animal with intent to draw attention to a strong feature. Rather, he makes it convenient for the judge to see such features well and frequently.
15. Never engages in any attempt at bribery or makes any comment to the judge about his competitor or competitor's animal.
16. Avoids having his animal come in contact with a competitor or encroach upon space rightfully in possession of another.
17. Is a modest winner and a gracious loser. Winners of runner-up honors always offer congratulations to first prize or championship winners.
18. Does not leave the ring until the class is placed and records completed. Retirement from the ring takes place in the order of the placing of the class.

A Good Showman:

1. Makes sure the nose strap of a leather halter is midway between the eyes and nose.
2. Places the halter over-strap behind the calf's ears.
3. Has the tail clipped from the twist to and including the tailhead. Tell-tale clipper marks are not in evidence.
4. Has the tail switch brushed out and made as fluffy as possible.
5. Makes sure the hair coat is dry. If any oil is applied, it is never enough to cause two hairs to stick together.
6. Shows the hair coat either smooth or curled, depending on the length of the hair and which type of hairdo improves the appearance most. A smooth coat of hair emphasizes the smoothness and quality. A curly coat emphasizes thickness and frequently camouflages weakness in conformation.
7. Carries a brush or comb in a handy pocket.
8. Holds the lead strap in his right hand while parading his calf.
9. Leads his calf from the left side and holds the lead strap in the right hand from one to two feet from the head and at the height of the top of the calf's head. The extra length of lead strap is carried in the form of several large loops in the same hand.
10. Faces the calf and holds the lead strap in the left hand while showing at a standing position.
11. Makes sure his calf stands with his back level, head up and alert, and with a "foot under each corner".
12. Places the calf's front feet on slightly higher ground than the back feet whenever the ground is not level.
13. Shows his calf slightly stretched if it has a naturally high back.
14. May use a light weight show stick about 4½ feet in length. A small, blunt nail protruding about a half inch near the lower end makes the stick more useful. A cane is not used as it is too short.
15. May show his calf without the aid of a show stick if he can be shown as well that way. It is perfectly proper to show without a stick.
16. Places the hind feet before any effort is made to place the fore feet.
17. Turns the calf's head slightly in the direction of the same side handled by the judge.
18. Steps aside if the judge indicates a desire to make a front inspection.
19. Presses extended finger tips against

(Please turn to page 146

TOP JUDGES—Denny Oliver, Williamsburg, and Warren Emke, Toledo, turned in perfect scores to win the junior and adult divisions of the judging contest held at the Angus field day at Hawkeye Downs, Cedar Rapids, Iowa. They are pictured scrutinizing a young bull owned by Ed Timm, Tipton.

EDITORIAL

BIBLE THOUGHT—

Hear this, all ye people; give ear, all ye inhabitants of the world: Both low and high, rich and poor, together. My mouth shall speak of wisdom; and the meditation of my heart shall be of understanding. Psalm 49: 1-2-3.

AT LONG LAST, here is your copy of the 32d Anniversary Issue of the Aberdeen-Angus Journal, the largest issue ever printed to date for the promotion of the breed and completed during one of the busiest months on record, a month when a steady stream of sale catalogs had to be delivered for the coming auctions.

To produce this volume of printing required the maximum effort on the part of everyone in this office and while there may be some customers who feel we did not give their work the preference they deserved we offer no apology. When this plant operated seven days a week with long overtime hours each day we feel we were doing everything humanly possible to produce the work and deliver it as promptly as possible in each instance.

Due to circumstances beyond our control we lost three of our men for two weeks during August, these men taking National Guard training at Camp McCoy starting August 11th, right at the time of month when time was essential in completing this issue.

All in all, we got along as well as could be expected, and actually completed our work on this issue sooner than we had hoped, but not as soon as we would have liked to. Remember please that from now on your advertising copy must be in our hands in accordance with the established deadlines for copy as many changes must be made as we depart from old production methods and get set for our more modern assembly line program. These changes mean revising methods all through the plant from rough copy layout to the completed magazines and it will take some time and actual experience before we will be able to make full use of the capabilities afforded us by adding the new equipment in our bindery department. One thing we know for sure is that things will be most interesting around here as we start to get settled in our new addition, and our move will now be made in a few short weeks.

The addition hit a snag when we had to wait for some of the material, but all is on hand now and it looks like we will have the entire building completed by the end of August, ready to start moving our present machines to make way for the newer equipment that has been delivered and is now in storage waiting erection.

Our Aberdeen-Angus Journal continues to grow in numbers of readers and as of July 26th we had added seventeen hundred brand new subscriptions so far this year. Early in August we had one hundred and two new subscriptions arrive in a single day so that we seem assured of reaching very nearly two thousand brand new readers by the first of September.

When you consider that less than three years ago we had only fifteen thousand readers the addition of two thousand new readers in the first eight months of 1951 means quite an increase in numbers of potential buyers. While advertising rates are based on total coverage we are happy to state that never before in the history of the Journal has the cost per subscriber been any lower than right at present.

It is our ambition to make this the best breed paper possible, to give new readers the kind of news they desire and to offer each breeder the opportunity to advertise his herd to reach the largest possible number of potential buyers of Aberdeen-Angus. Frankly, only when your breed paper works every day to expand the number of readers to give you additional coverage in offering surplus cattle can we hope to assure ourselves that Aberdeen-Angus will continue to make such a rapid advance in popularity.

GEORGE K. BAILEY

Aberdeen-Angus breeders everywhere will be grieved to learn of the death on July 10 of George K. Bailey, Earleville, Maryland. Mr. Bailey was the owner of the Wickwire farm and herd for 17 years until its dispersal several years ago. The Wickwire herd probably imported as many champion cattle from Scotland as any herd in America. Mr. Bailey was a devout lover of land and livestock and did much to promote the breed in the East.

He was an ardent sportsman, and duck hunter, maintaining Poplar Lodge on an island in the Chesapeake Bay since dispersing his Wickwire herd. Poplar Lodge has been a favorite spot for duck hunters and fishermen for years.

M. P. LAWLER

The Journal is sorry to announce that we have had word of the death of Mr. M. P. Lawler at his home August 1st from a heart ailment. Mr. Lawler was well known to the breeders of Aberdeen-Angus since he was one of the long established breeders in this Pioneer county of the breed in Iowa. He had been secretary-treasurer of the county organization and gave unsparingly of his time and effort to promote the breed.

We know that his death will mean a great loss to the fraternity, especially so to his many friends and members of the Iowa County association, Williamsburg, Iowa.

Copy Deadlines

No need to let this combined August-September issue confuse you. See PAGE 142 for the detailed list of closing dates and publication dates for each issue the balance of this year. Next issue published will be the October issue, deadline for copy is August 20th, publication date is September 20th.

SORRY

In the July issue the following information was omitted from the Rosemere Farms display ad. "In the recent Iowa Beefland Sale, the top selling heifer, Pride of Rosemere 6900th was purchased by Mr. C. F. Williams, Columbus, Georgia. The top selling heifer of the Sacramento sale, another Rosemere heifer was purchased by Mrs. Marin Thomas, Ukiah, California. Mrs. Sarah Kirkpatrick of Los Olivos, California, has recently added a Rosemere heifer to her herd"—we are sorry that this information was not in the July advertisement and take this opportunity to rectify our error. Dick Hahne.

Please Note!

X Wrong! **Right at $7.00**

At
$5.00

DRESS UP YOUR STOCK WITH THIS
Beautiful SHOW HALTER

Finest white Latigo leather, nickel plated buckles, rings, rivets, chain with swivel snap. 6 ft. lead. Doubled and stitched cheeks, wide nose. Adjustable crown. Order several. **ORDER BY MAIL:** All white or all black, $7.95 postpaid, guaranteed. All russet, $7.00. With nickel plated ½ in. spots on nose and cheeks, as illustrated, 70c extra. **Key 2 JIM DANDY COLLAR CO., Bradford 2, Illinois.**

To All Who Ordered Show Halters

Unfortunately, the JOURNAL slipped in picking up the wrong etching for the JIM DANDY COLLAR COMPANY of Bradford, Illinois, and reprinted the display using the PRICE of $5.00 for the SHOW HALTER. The correct display appears at the right above and the PRICE is and should have been $7.00. Those readers, who ordered SHOW HALTERS at the wrong price, we are sure will reimburse the JIM DANDY COLLAR COMPANY or if they have not paid for the show halters at $5.00 will pay the regular price of $7.00.

The Aberdeen-Angus Journal **Webster City, Iowa**

Le Baron

On April 19th, 1952
We will Feature
The Get and Service of

Le BARON EPPONIAN
A great individual and a great sire.

—in the—

"Epponians on Parade"
Sale

★

Watch for Our Show Herd

Maryland State Fair
Atlantic Rural Exposition
Eastern National
International

See Our Consignments

Eastern West Virginia Panhandle, August 31st
Capital City Sale, October 2d
Virginia "Spotlight", October 22d

At
Warrenton, Virginia

MR. and MRS. LEON COTNAREANU
Owners

DAVE SUTHERLAND
Manager

The ABERDEEN-ANGUS BULLETIN

New Herds Founded First 9 Months 1951 Shatter Last Year's Record Number

SOME of last year's outstanding records made by purebred Aberdeen-Angus breeders fell by the wayside as 1951 third quarter scores were chalked up. The current fiscal year promises to shatter all new annual highs previously recorded, announces Frank Richards, secretary of the American Aberdeen-Angus Breeders' Association.

More new herds of purebred Aberdeen-Angus, as shown by the new members joining the national association, have been established during the first nine months of this year than were founded during the entire 1950 fiscal period, Mr. Richards continued. This points to increased improvement of all beef cattle and future progress in the expansion of the Blacks.

In the first nine-month period of 1951, new breeders founded 2,493 purebred Aberdeen-Angus herds as compared with 1,861 herds during the same period last year. This is a record-shattering gain of thirty-four per cent. Last year 2,431 herds were established.

Final third-quarter figures showed impressive gains in other phases of the business. Registrations climbed to 109,680 during the nine-month period as compared with 87,371 a year ago, an increase of 26 per cent. Transfers, showing breeding stock going to new owners, totaled 94,062 at the end of the third quarter as compared with 77,501 during the same period last year. This marked an upturn of 21 per cent.

■

THE GIFT THAT JUST GREW AND GREW

The hospital needed money and the Ray Schoeders, Wellsville, Missouri, knew it. But they didn't have the cash.

They had moved to their Green Meadows Stock Farm in Wellsville in 1944 and like most farmers their money was invested. But they did have an idea. They pledged a registered Aberdeen-Angus bull calf to the St. Louis Cardinal Glennon Memorial Hospital fund last year.

The Schoeders figured they could feed out this calf and never miss the money. And at maturity it would bring more than they could possibly take out of their pockets. At the same time it would help the hospital.

They thought that the registered calf should have been worth $250 at birth. They have carefully fitted the bull, whose nickname is "Mac', and they plan to exhibit him at cattle shows before sale time.

"Mac" will be consigned to the East Central Missouri Angus Sale at Troy, Missouri, September 21. The family and the hospital hope that "Mac" will bring around $1000.

Schoeder suggests that this is a way farmers could help causes they wanted to support.

■

"BUILD A BIGGER ANGUS MARKET IN YOUR COMMUNITY!"

In this issue of the Aberdeen-Angus Journal you'll see a two-page advertisement listing six ways you can "Build a Bigger Angus Market in Your Community!" Read this advertisement carefully. Then take advantage of point six by writing to your national association and ordering reprints af another big colorful advertisement. Send this to your customers and others interested in Aberdeen-Angus.

■

WESTERN ILLINOIS ANGUS BREEDERS FIELD DAY — The Charles Eaton Farm, Quincy, Illinois, was host to the Western Illinois Aberdeen-Angus Breeders' Association at their annual field day held

American Aberdeen-Angus Breeders' Association

9 DEXTER PARK AVENUE
CHICAGO 9, ILLINOIS

OFFICERS:

ANDREW ANDERSON ..... President
Encampment, Wyoming
J. P. WALKER ..... Vice-President
Tulsa, Oklahoma
W. A. RAFFERTY ..... Treasurer
Morocco, Indiana
FRANK RICHARDS ..... Secretary
Chicago, Illinois
A. R. BIRMINGHAM ..... Registrar
Chicago, Illinois
LLOYD D. MILLER ..... Director of Information
Chicago, Illinois
LYLE V. SPRINGER ..... Executive Assistant
Chicago, Illinois

BOARD OF DIRECTORS:

Terms Expiring 1951—Myron M. Fuerst, Pine Plains, New York; A. H. Spitzer, Jr., Pleasant Plains, Illinois; D. T. Warner, Dayton, Ohio; DeWitt R. Mallory, Hampton, Iowa; E. M. Tipton, Jefferson City, Missouri.

Terms Expiring 1952—J. H. Quisenberry, Winchester, Kentucky; Luther T. McClung, Fort Worth, Texas; Adlai H. Rust, Bloomington, Illinois; William G. Volkmann, Jr., Selma, California; Andrew Anderson, Encampment, Wyoming.

Terms Expiring 1953—Norman H. Smith, Larkspur, Colorado; Robert E. Green, Oaktown, Indiana; J. P. Walker, Tulsa, Oklahoma; F. B. Davis, Jr., Yemassee, South Carolina; Otto G. Nobis, Davenport, Iowa.

COMMITTEE APPOINTMENTS:

Executive—Warner, Fuerst, Spitzer.
Finance—Rust, Green, Smith, Davis, Tipton.
Promotion—Fuerst, Smith, McClung, Green, Volkmann, Mallory.
Classification—Spitzer, Nobis, Warner, Quisenberry.
Planning—Walker, Warner, Rust, Fuerst, Spitzer, Davis.
Ethics—Smith, Spitzer, Mallory, Davis, Nobis, Green.
Foreign Relations—Davis, Fuerst, Nobis, Volkmann.

STANDING COMMITTEE:

Building Fund Committee—W. A. Hopley, chairman, F. B. Davis, Jr., J. P. Walker, Andrew Anderson, and DeWitt Mallory.

ASSOCIATION FIELD REPRESENTATIVES:

ROBERT E. DUPREY, Odell, Illinois.
MILTON E. MILLER, Brady, Texas.
CARL A. OLDSEN, 845 Park Hill Drive, Billings, Montana.
JESS R. COOPER, 817 S. Main Street, McPherson, Kansas.
JAMES V. COYNER, Box 381, Warrenton, Virginia.
HUBERT E. CLAYBROOKE, 221 Grundy, Springfield, Kentucky.
WALTER H. SMITH, Route 1, Box 226, Walla Walla, Washington.
VERN H. KERCHBERGER, 9 Dexter Park, Chicago, Illinois.

HERD SIRE PARADE—Orville Auman, left, and Ronald Speer paraded the sires used in the Johan Auman and Son herd at Marion and the Floyd Speer and Son herd at Stanwood, Iowa. More than 60 head of top cattle were brought to Hawkeye Downs July 9 for demonstration and display at the Big Six Aberdeen-Angus Breeders Association field day.

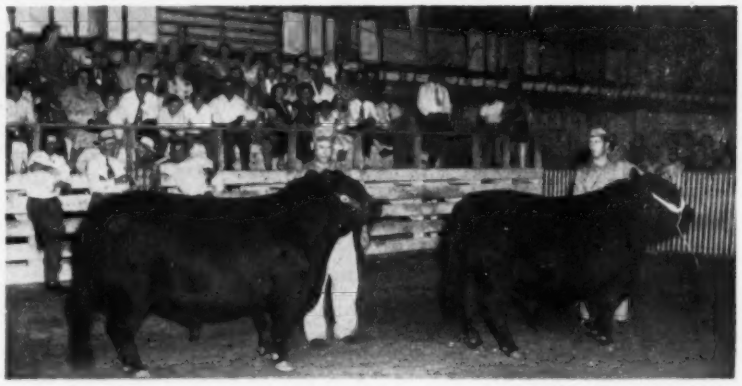

July 1, under the direction of President, Morton Evans, Ursa.

Around 250 Angus breeders and friends heard S. E. Myers, Adams County Farm Advisor, report on a recent visit to the Dixon Springs Experimental Station. Again the cry went up for Western Illinois cattlemen to give more consideration to grassland farming.

The Eaton herd bull, Prince of Merry Hill, was the subject for type demonstration. This good grandson of Prince Sunbeam 29th is siring some outstanding calves.

Adult judging contest was won by Neva Larimore, Plainville, and Dwight Croxton, La Prairie, was second. Dick Pearson, Quincy, won top honors in the junior judging contest with Bill Eaton, Brooklyn, close behind.

The association plans to sponsor a fall sale at Quincy sometime in November.

Officers for the coming year are as follows: Morton Evans, president, and J. C. McLean, secretary-treasurer, were re-elected with Charles Eaton as new vice-president.—R. E. D.

■

ANOTHER ANGUS CHAMPION—Delbert Rahe, Chapin, Illinois, exhibited the champion Aberdeen-Angus and the grand champion steer over all breeds at the Western Illinois Fair at Griggsville.

Delbert's champion steer, sired by Prince Peter of Woodlawn, is half brother to the steer winning the grand championship of the junior division at the 1951 International.

Delbert and his father, Alfred, own a small but select herd of Angus from which Delbert chooses his 4-H projects.—R. E. D.

■

FIRST HAWKEYE FIELD DAY—Approximately 350 persons were present for the first Hawkeye Aberdeen-Angus Association field day held at the Youth Center, Hawkeye Downs, Cedar Rapids, Iowa. The program got under way with a grooming demonstration presented by Bud Willer, Tipton, assisted by Edward and Donald Brown, West Liberty. A type demonstration followed.

A few rings of fine Angus were shown with John Rathman, Jr., Oxford Junction, exhibiting the first place steer in the junior steer show. This smooth, well balanced steer was bred by Henry Tubison, Monticello, Iowa. Margaret Ann Smith, daughter of Mr. and Mrs. Don Smith, Stanwood, placed second with her steer which she selected from her father's purebred herd. Nathan Roehr, Shellsburg, exhibited the third place steer.

Joyce Kemp, daughter of Mr. and Mrs. I. E. Kemp, Marion, won top honors in the 4-H purebred heifer show on her summer yearling, daughter of El Bandolier 5th. J. C. Holbert, Washington, placed the 4-H steers and heifers.

Following lunch, the hard-working master of ceremonies, Alan Williams, called upon Irwin Schmuecker, president of the Hawkeye Association, and Albert Stuart, secretary and sale manager. Mr. Schmuecker reported that interest in the Hawkeye Association was good and that he thought considerable progress has been made since the re-organization meeting last winter.

Albert Stuart reported that sale arrangements are well under way for the purebred and 4-H sale to be held on October 13 at Hawkeye Downs, Cedar Rapids. There will be seventy catalogued females along with fifty steer calves and several 1951 heifer calves suitable for 4-H projects.

Denny Oliver, Williamsburg, won top honors in the junior division judging contest with a perfect score. Warren Emke, Toledo, received a perfect score to win the adult judging contest. The contest was conducted by Lyle Herring, secretary of the Iowa Beef Producers Association.

W. O. Fraser, general manager of the Wilson & Company plant at Cedar Rapids, discussed the difficulties packers are experiencing under OPS ceilings. J. C. Holbert discussed the beef cattle outlook.—R. E. D.

■

FROM COTTON TO BEEF AND GRASS—Jim Draper of the Livestock Weekly pointed out that the trend in the south was away from cotton to beef and more grassland farming, when the Mississippi Aberdeen-Angus Association met at the Joe Lyon Farm at Olive Branch on July 10. Draper used the Lyon Farm as an example of the many southern farms that have been producers of cotton for years, but have successfully changed to grassland farming and beef production.

Vern H. Kerchberger, new fieldman for the American Aberdeen-Angus Breeders'

(Please turn to page 152

OHIO FIELD DAY—J. B. McCorkle gives the type demonstration at the Northeastern Ohio Field Day June 17 at Indian Creek Farm owned by Dr. and Mrs. Heberding near Canfield, Ohio. The bull and heifer being used are from the Heberding herd.

SOUTH CENTRAL IOWA—Shown above is Edwin's Bardolier B. 7th, calved September 1941. The occasion was the South Central Iowa Aberdeen-Angus Association field day, held July 22 at Walnut Grove Stock Farm, Batavia, Iowa. Left to right are: Vern H. Kerchberger, National fieldman; Glen Willhoit, Batavia; Clyde Hanna, Oskaloosa; Mrs. Ben Bowne; Elliott Brown, Rose Hill and Ben Bowne at the halter. The Bownes were host to the group at their Walnut Grove Stock Farm.

American Aberdeen-Angus Breeders' Association

9 DEXTER PARK AVENUE • CHICAGO 9, ILLINOIS • PHONE YArds 7-1632

Dear Angus Breeders:

We—of Agriculture, have a responsibility—and it is a grave one. It is to feed the population of 140 million in our country today, which in 25 years, will approximate the 200 million mark.

To do this we must have foresight and ingenuity. Better and more productive farming practices must be, and are being, developed. More efficient and earlier maturing seeds, grains, and grasses are being developed. Take for instance, the vastly increased yield of the Hybrid Corns. A few years ago it was felt that the new high yielding varieties might glut the corn market. Today that fear is completely forgotten, and the agronomists are working on even higher yielding varieties. The same is true of every plant that grows for feed or forage, and for all specific purposes and climates be they arid or high in rainfall.

I venture to predict that in a number of years—with the increase in chemical and scientific knowledge, that what is now known as the "corn belt" and is at present the greatest cattle finishing and food producing area in the world —will become instead a mine of raw materials for industry. A synthesis of the products of the field and farm from which durable good will be made, far transcending anything yet dreamed of. As this transition progresses, the production and finishing of farm animals will gradually move West, to the natural grass land areas, which will come back to their own. Here with the help of chemistry, agronomy and animal husbandry, will be produced the bulk of our meats, in marketable form.

Perhaps this reasoning or guessing is a little far-fetched, or is too far in the future to greatly concern us now. But, whether it is or not, you people who are engaged in the breeding of livestock and particularly Angus cattle are in about as fortunate a position as anyone engaged in the business of producing our daily bread. Your business is good business. Your product is highly acceptable to both processor and consumer. Your finished product has for the last 41 out of 43 years, won the chief award at the highest court of appeals—the International Live Stock Exposition in Chicago.

In spite of this and other successes, and in spite of the steady and phenomenal growth of our breed, we still have not scratched the surface of our potential. Our growth has largely been in the purebred end of the business, and we are proud—extremely proud—of the steady increases that have been shown in all phases of our business. BUT, if the commercial end of our business does not make even larger proportionate gains than the purebred end, then we are not justifying our existence as a beef breed. I sincerely believe that this statement is as sound as the ground upon which we stand.

There are 46 million beef cattle in the United States today. A small proportion of them are Angus—just how small or large this proportion is, no one knows, because there has never been a census taken. However, we do know that we are small in numbers compared to our largest rival breed—the Hereford Breed.

It is essential, for all of us, to do everything in our power, both individually and collectively, to increase the numbers of black commercial cows. The growth of commercial herds is more important to you and to all purebred breeders—than is the growth in membership of your National Association.

We must have more commercial cattle in order to provide a wider outlet for the bulls the registered breeders are producing. A lot of you are already doing a splendid promoting job by selling your bulls to breeders of other breeds for use on their yearling heifers. Not only does this give an additional outlet for Angus bulls, but it also will make many Angus friends through cross-bred channels. Incidentally, one of our most prominent Western breeders, using another breed, has stated that it is his conviction that the most efficient beef animal of the future will be a cross-bred. If that is the case, we already have the best known dehorner as well as the best carcass, and we should play a major part in such a program should it come.

The day we must all look forward to, and seriously work for, is that day when one half of all commercial cattle are Angus.

Sincerely,

Andrew Anderson

The Chicago Market *Trends*

By NEIL SKAU

IT WAS NOT SO MANY years ago that anybody could be a farmer, and individuals who could not find their place in other businesses ofttimes acquired a piece of land and from then on they were "farmers". Today the picture has changed. A farmer must be a combination of gambler, business man, weather prophet, market analyst, mechanic and chemist, to name a few. In other words, the farmer of today is a big "cog" in the machinery that produces the food and fibre of this nation as well as attempting to assist the rest of the world to hold body and soul together.

When a young man decides that he is going to be a cattle feeder or farmer he realizes that he is taking a huge step and is assuming a big responsibility. He realizes that his very future is really in the balance and he should understand his judgment must be the result of much study and thought. Consequently, the farmer or livestock feeder of today has enough natural factors to contend with and is in no position to battle so called "planners" and "theorists" who have kept the country in a turmoil for the past few years. This has become especially apparent during the few years that have passed since the end of World War II. Food shortages and scarcities have resulted from the interruption of the normal processes of the food producers of the country. Price controls, slaughter quotas and other governmental regulations are still giving the food producers of the country a big headache and the entire economic structure of the nation has been upset for the past several months.

The various OPS regulations that have been in effect since early in May have done much to upset the marketing plans of livestock feeders and cattle men have been the hardest hit as monthly slaughter quotas upset the natural functions of the livestock market at Chicago and other centers since the effective date. Trading early in the month was much more active than during the later rounds, simply because the fore part of the month found the slaughterer with a month's quota ahead of him. But, as the month drew near a climax many of the smaller houses were forced to drop out of the markets and livestock feeders who had figured on coming during that period either had to change their plans or come to market under threat of poor reception on the part of slaughterers.

Resulting uncertainty encouraged some cattle feeders to "unload" their holdings considerably earlier than had been anticipated and this promised a shorter cattle supply later in the summer. The reduction in numbers was fully apparent in July and the total arrivals at Chicago during that month at 122,000 head were the smallest for July since 1948 and only two July totals have been smaller since 1878. Not only was the volume smaller than normal, but the quality of the run showed the effects of the earlier than normal marketing of a couple of months earlier. Medium and plainer grades of cattle were marketed before the date planned a month or more ago and it was these cattle that were being missed by the trade during July. At the same time, the supply of prime cattle was modest as cattle feeders find that it does not really pay to hold cattle too long, for the premium that was customary for high quality cattle is not permitted under the set-up established by the OPS.

Because of the price controls at wholesale and retail levels there was really little change in the general structure of the cattle market during the month of July. Early each month the volume seems to regulate the prices paid for the various grades and weights of cattle, but as the month draws near a close the determining factor always turns toward quotas. In July the market underwent some downward price adjustments as volume rose during the forepart of the month and losses for the various grades amounted to as much as $1.00 per cwt. But, late in the month the volume dipped sharply and most of the earlier price reductions were erased.

For some time there has been a question about just how high a load of strictly prime steers would sell at Chicago and the question went unanswered until in July when the price for top quality cattle reached $39.00. Try as they might, sellers were unable to budge killers from this $39.00 figure and it was taken for a fact that this was as much as would be allowed under present OPS regulations and ceilings. The price was paid a couple of times during July, but the bulk of the run moved into killer channels at prices that ranged from $37.75 downward. Weather again played a bit of a part in the weak prices paid for cattle early in the month and consumers continued to resist present retail prices. The comparatively low prices asked for pork and pork products also slowed the demand for beef despite the fact that the weather was warm, as buyers have been price conscious of late.

She-stock came in for some pretty rough treatment during the month of July, heifers arriving in heavy volume, while cows were in comparatively modest supply during the period. High quality fed heifers with weight made up only a comparatively small share of the run as the bulk of the heifer supply consisted of cattle selling at $35.50 and less. Receipts included a little larger number of "grassy" heifers and these cattle were the most difficult to dispose of on the daily markets. At one time during July, prices for heifers were as much as $2.00 below a month earlier, but the general reduction in numbers at the close found some of this loss regained. But, this could not be said of the cow market, despite the fact that supplies were lighter than normal. When July ended the bulk of the beef cow prices ranged from $22.50 to $28.00, this being mostly $1.00 below prices paid late in June. A few grain-fed cows sold as high as $31.00 and closing rates for canners ranged down to $18.00.

Buying interest in replacement cattle was only fair during the month of July as many cattle feeders wanted to wait until congress reached some sort of agreement regarding the future of livestock feeding programs and other controls. Receipts were liberal during the month and the top for the period was $40.00 for some calves, although the bulk of the offerings cleared at prices that ranged from $36.50 downward. Demand for replacement cattle continued to feature the light weight quality offerings, heavier and plainer stock finding limited and spotty demand on the part of most cattle feeders.

Late in July it appeared that President Truman would sign a new controls bill that would aid the livestock industry to some extent. The most attractive features of the bill from the standpoint of cattle feeders was the fact that slaughter quotas would be banned and that there was to be no additional roll-back of meat prices after the initial 10 per cent now in effect.

Weather conditions in most of the midwest have kept everybody guessing. The season has been very wet in most cornbelt areas and the heavy rains were accompanied by high winds that shattered the small grains and lodged the corn, causing some people to speculate about a reduction in the total amount of corn that would be harvested in 1951. Not only were the high winds destructive, but the wet season has curtailed cultivating in many areas, the resulting weedy corn promising lower than normal yields.

The hog market underwent some uneven price adjustments during the month of July and the price control of pork was to blame for much of the decline in selling prices. Hogs at Chicago during July sold below federal parity. Frozen pork prices pushed the average market to the lowest level since the first month of 1951 and hog prices at Chicago were the second lowest for July in five years and sold at prices that were further below cattle than at any time in the history of the country. Hog prices have been dropping slowly since January, but volume of hogs was the biggest in five years for July. Receipts at Chicago stood 14 percent greater than during July of 1950 and around 30 percent larger than two years ago.

—o—

BOOST PREMIUMS FOR TULSA EXPOSITION

Premiums for the 1951 Tulsa State Fair and Livestock Exposition September 15 to 22 have been boosted to $60,500, more than $10,000 above last year's fair, reports Jay P. Walker, member of the fair's executive committee and vice-president of the American Aberdeen-Angus Breeders' Association. A large portion of the premium increase will be awarded in livestock divisions.

Although a $110,000 beef and dairy cattle barn housing 1,054 animals was added to the Tulsa Fair facilities last year, Walker said the open class and junior show will be split this year to accommodate an expected increase in entries.

ABERDEEN-ANGUS . . . LIVE LONGEST

Aberdeen-Angus Market Toppers at Chicago During July, 1951

July 5—Buffington & Domeier, Milledgeville, Illinois	36—1140	$38.75
July 18—C. H. Walters, Piper City, Illinois	21—1227	39.00
July 25—Mrs. John Sternberg, Fulton, Illinois	19—1100	39.00

LAST MINUTE flashes FROM OUR WASHINGTON BUREAU

By JAY RICHTER

THERE'S more political dynamite than at first meets the eye in the bitter battling over economic controls. Perhaps the outstanding result will be a serious split in the large combined farmer-labor vote that went to the Administration in 1948.

Truman won last time on this combination, but argument on the new controls law indicates that the honeymoon may be coming to an end. Farm supporters have won almost every important controls vote on Capitol Hill; labor supporters have lost almost every one.

The Administration may have more to lose in opposing labor than in fighting the farmer, in terms of ballot box mathematics. There are in the country some 15 million members of unions, compared with approximately 6 million farm operators.

But the fact remains that loss of a substantial number of the votes of either labor or farmers is political poison. And no party likes to take it.

The Administration's answer to the farm bolt thus far is to stick by its guns. White House insiders are betting that there will be further inflation. If so, Democratic politicos can point with pride at efforts they made to get stronger controls out of Congress.

They could be right as rain about inflation, a prospect that has many Republicans waking up nights in a cold sweat.

Present plans call for an increase of some $30 billion in the rate of military spending during the coming year. That's a lot of money. Most inflation forecasts are based on the assumption that, without strong controls, there will be nowhere for prices to go except up.

Only time will tell.

■

Catastrophic floods in Kansas and Missouri, reaching into the neighboring states of Nebraska, Iowa, Illinois, and Oklahoma, have revived Agriculture Department promotion of soil conservation as the place to start in river basin control.

Officials of USDA are labeling flood control dams and engineering works as useless without proper land treatment.

"As a farmer," says Assistant Secretary Knox T. Hutchinson, "it strikes me that these great engineering works . . . treat only part of the basic problem. Unless they are accompanied by adequate land treatment . . . dams and reservoirs are rendered less and less useful by the silt in the very water they are engineered to control.

"We should deal with floods from their very beginning on the land where the water from rain and melting snow starts flowing downhill. This is exactly the point where the Department of Agriculture proposes to begin—at the beginning."

Meanwhile, USDA is surveying flood damage and arranging for disaster loans for stricken farmers, some of whom have been wiped out. Some of the money will be spent on feed for livestock men whose supplies have been washed away.

Congress is expected to react to the flood disaster by voting more money for control. The big problem, as usual, will be to get it spent without wasteful bickering among federal and state agencies of government as to how it should be spent by whom.

■

Livestock experts here are predicting that movement of grass fed cattle will be large, starting in late August. Cattlemen are being advised to sell early in anticipation of a poor market later.

Meanwhile, more beef cattle than expected are being held on farms for breeding. This points to continued gains in numbers during 1952 and thereafter.

The Agriculture Department's most recent report of cattle on feed in the Corn Belt indicates slaughter will continue low in late summer and early fall. However, sharp increases are expected late in the year.

■

The controversial "wetback" farm labor bill, signed by Truman in face of organized labor's opposition, could be an issue for further battle on Capitol Hill.

Opponents are labeling it a "travesty", and are emphasizing the point that it was passed by "back door" maneuvers.

Meanwhile, Truman is expected to ask Congress for additional money to strengthen the border patrol, in order to keep out Mexican workers seeking to cross into the U. S. illegally. Larger funds also may be requested for the Farm Placement Service of the Labor Department.

Under the measure which is now law, U. S. employers of Mexican farm workers are required to bring the workers from reception centers to their farms. Mexican immigration officials are to be permitted to enter U. S. Private property, other than a dwelling, where they have reason to believe an illegal alien may be found.

In signing the new law, the President complained that it won't begin to solve the "wetback" problem. He called for penalties against those harboring aliens to discourage smuggling.

■

Get set for another increase in freight rates. Signs point to a boost of approximately 8 percent, or about half of the 15 percent increase being asked by the roads.

Meantime, a temporary raise has already been allowed by the Interstate Commerce Commission, pending outcome of present hearings. The railroads are basing their new request upon the need for revenue to cover higher operating costs.

■

Agriculture Department scientists are recommending that cattlemen mix up their attack against insect pests. A mixture of two or more chemicals, they explain, often works better than a single one.

For example, a mixture of DDT and lindane for protecting stock from tick pests. DDT is a good tick killer if the tick comes in contact with the stuff before it has fed on the animal's blood, but after that DDT loses power. Lindane will kill the tick during or after it has fed.

Researchers warn these sprays should not be used for dipping of cattle, and shouldn't be used at all for dairy animals.

—o—

ORGANIZE NEWEST BREED GROUP IN ARKANSAS

Newest of the country's Aberdeen-Angus Associations was organized recently in Arkansas by breeders of Lawrence and Randolph counties. L. A. Sloan, Jr., of Imboden, is president with Dick Jackson, vice-president and W. A. Dowell, Jr., secretary-treasurer.

The board of directors consists of Dick Sallee, Ollie DeClerk and Wright Hatcher. Tom Jones is chairman of the sale and selection committee with the other members L. A. Sloan, Sr.; Newt Davis and Dowell Black.

The Lawrence-Randolph Aberdeen-Angus Breeders' Association has thirty members, including men who have been breeding registered cattle since 1900. Herds in the Association are headed by sons of Eileenmere 487th, Prince Eric of Sunbeam, Eileenmere 500th, Evesback Evader and other nationally known bulls. A survey shows Association herds shows a cross section of all of the popular families, including one member with twelve Blackcap Bessies.

The new Association plans an annual spring sale, as well as sales at private treaty.

—o—

NEW HEAD OF NUTRITION WORK AT OKLAHOMA

Dr. C. K. Whitehair now heads all livestock nutrition research at Oklahoma A. & M. College, Stillwater, according to Dr. A. E. Darlow, animal husbandry department head.

Whitehair succeeds Prof. Burr Ross, who resigned recently to enter commercial feeds work. He has been on the A. & M. staff since 1947, working principally on problems of general livestock nutrition and nutritional diseases.

He was reared near Abilene, Kansas, graduated from the Kansas State College school of veterinary medicine, and was on the University of Wisconsin staff during 1940-47.

SOIL TESTS CAN SAVE YOU MONEY

The importance of testing your soil first before putting on any plant foods was shown today by a report from the Illinois College of Agriculture.

Soils men have found that for 1947-50 phosphates have increased the value of annual crop yields as much as $15.50 an acre on some soils but have had no effect on others.

Increases in returns for potash for the same period on the 26 soils experiment fields ranged from nothing at all to as much as $31.50, depending on the character of the soil.

And the value of crop increases from spreading a ton of manure for 1947-50 has ranged all the way from $3.65 to $18.65.

Our Last Chance to Invite You to Attend

White Gates Dispersion Sale

Friday, September 7, 1951, Flanders, New Jersey

Sale will begin at 12:00 Noon Eastern Daylight Saving Time

110 Lots

14 Bulls

Featured, of course, will be BLACK BARDOLIER of WHITE GATES 58, BARDOLIER of WHITE GATES, and BARDOLIER of WHITE GATES 34, the three bulls, who have been used heavily in the herd. More about them later. The young bulls include sons of all three of these bulls, several being top show prospects, as well as bulls, who could be expected to prove most excellent herd sires. Also included is a son of Prince Sunbeam 20th, and a number of younger bulls, selling with their dams, the latter being by the three bulls mentioned and a son or two of them. To properly evaluate their breeding, we suggest that you study the catalog—noting the great cows from which they come, and then see their dams as well as their sires.

96 Females and 20 Bull Calves - 22 Heifer Calves

Probably more for your money will be offered than in any sale this year. The cow herd at White Gates is particularly noteworthy in that it is made up of wonderfully well bred cows, cows with great production records, cows with excellent show records, cows of modern type and breed character and of top quality. They sell as a working herd for there are 12 calves selling at side and many others will assay in calf to the service of some member of the herd bulls. The herd is comparatively a young herd, and yet, old enough to have made good producing records.

Top Sires Represented

Included are daughters of the top Bandoliers and top Bardoliers; the greatest of the Sunbeam bulls, some Evergreen selling, and others. You will find direct daughters of Black Bandolier, Bandolier of Anoka, Black Gondolier 2d, Bandolier of Anoka 5th and Bandolier of Anoka 19th, Venus's Grandeur G. R., Evader's Quality Bardolier, Radar Bardolier, Prince Lad of Sunbeam, Prince Sunbeam 19th, Prince Sunbeam 19th, Master Pringa of Sunbeam, Prince Sunbeam 19th, Quality Tyrone of Sunbeam and other great bulls of equal worth.

Top Families

Included are Gammers, Maid of Gammers, Edelines, Blackcap Beauties, Blackcap Empress, Bellaire, Kaskias, Telan Blackcap Queen, Bellaire Barbarian, Hartley Elmer, Roselands, and, in fact, practically all of the proven premier tribes of the breed.

Sale Headquarters: Hotel Barbizon Plaza, New York City; Hotels Revere and Elan, Morristown, New Jersey

This is very definitely a Negative Herd . . . Cattle from White Gates may be shipped anywhere in the world.

For Catalogs, Write, Wire or Telephone:

Eugene K. Denton
Owner

New York Office
3 West 57th St.

White Gates Farms

Flanders, Morris Co., New Jersey

"95 miles from New York"

All Three of these Top Herd

White Gates Farms'

Friday, September 7, 1951 _____ Sale at White Gates

Lot 1—For Reference and Sale

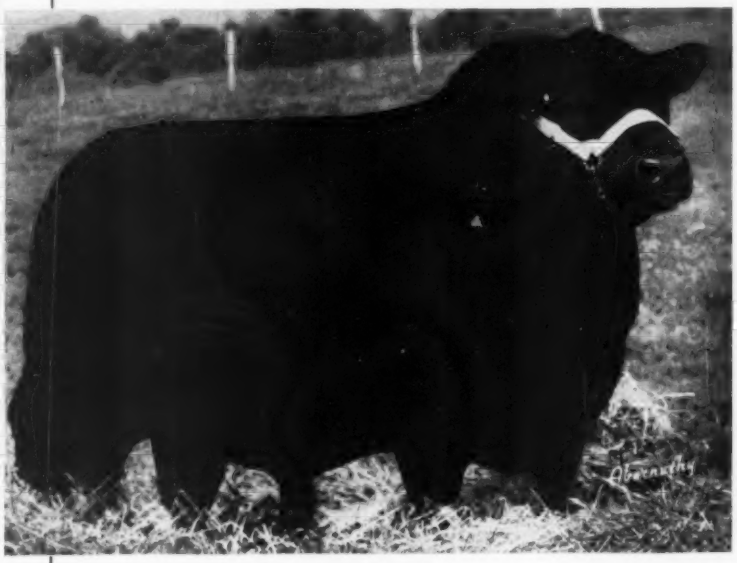

Black Bardolier
—of—
White Gates 3d
944441

A well bred Bandolier or Bardolier, excellent in type and conformation. Top Quality with plenty of style, the kind that catches the eye. Moreover, he is prepotent, and with his breed character this prepotency makes him the breeders' ideal type of herd sire. His kind sell only at Dispersions.

BLACK BARDOLIER 480883	Bandolier of Anoka 462299	Blackbird Bandolier of Page 414212	Glencarnock Revolution 6th
			Blackbird Harrison 6th
		Barbara McHenry of Anoka 462298	Queenmere 32d 386849
			Barbara McHenry 52d
	Black Bardella 460791	Bardell Martin 2d 423834	Bardell 319160
			Blackcap McHenry 404th
		Blackbird Quality Lot 429029	Quality Marshall 369886
			Blackbird Lot 4th 338033
BLACKBIRD BLOSSOM of ANOKA 5th 694350	Bandolier of Anoka 10th 585879	Blackbird Bandolier of Page 414212	Glencarnock Revolution 6th
			Blackbird Harrison 6th
		Barbara of Rosemere 47th 382828	Idolmere 4th 251508
			Metz Miss Barbara 160123
	Blackbird Blossom of Anoka 3d 589580	Everald of Briarcliff 463319	Envidon of Glencarnock
			Esmeralda Glencarnock 2d
		Blackbird Blossom of Anoka 561655	Blackbird Bandolier of Page
			Blackbird Blossom of Page 7th

Attend this Sale Circuit:

SEPTEMBER 7th—WHITE GATES DISPERSION ..... FLANDERS, NEW JERSEY
September 8th—Shadow Isle Farm's Sale ..... Red Bank, New Jersey
September 10th—Dutchess County Breeders ..... Millerton, New York
September 11th—Rally Farms ..... Millbrook, New York
September 12th—Cochran Farms ..... North Salem, New York

Bulls will be Offered in the

Complete Dispersion

Starting at 12:00 Noon E.D.S.T. — **Flanders, New Jersey**

Lots 2 and 3—For Reference and Sale

They are Full Brothers

Bardolier of White Gates 910059 — **Bardolier of White Gates 2d 999852**

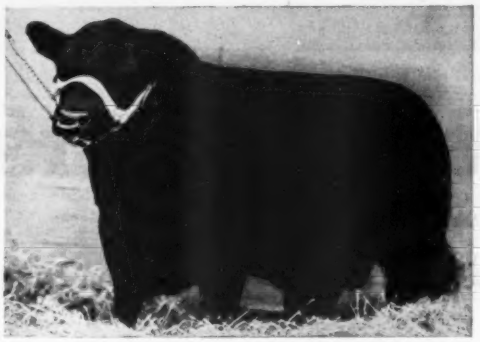

BLACKBIRD BARDOLIER G. R. 741801	Queen's Grenadier G. R. 625624	Black Bardolier 480883	Bandolier of Anoka 462299
			Black Bardella 460791
		Queen of Grand River 2d 540787	Keep's Bandolier 499734
			Queen 23d of Hill Crest
	Black Bardella 2d 499760	Bandolier of Anoka 462299	Blackbird Bandolier of Page
			Barbara McHenry of Anoka
		Black Bardella 460791	Bardell Martin 2d 423834
			Blackbird Quality Lot
ELOQUENT LADY W. F. 730624	Bandolier of Anoka 462299	Blackbird Bandolier of Page 414212	Glencarnock Revolution 6th
			Blackbird Harrison 6th
		Barbara McHenry of Anoka 462298	Queenmere 32d 386849
			Barbara McHenry 52d
	Eloquent Lady 480872	Bandolier of Anoka 462299	Blackbird Bandolier of Page
			Barbara McHenry of Anoka
		Eloquent Lassie 395657	Quality Marshall 369886
			Eloquent Effie 319752

Here's a pair of full brothers that any herd and breed-improving breeder could use to intensify the excellent qualities of the top Bardolier strain. They have type—they have quality—they have character and they are definitely prepotent. Simply by inspecting their get, many of which will be offered—you'll know they are herd bulls—satisfactory herd bulls because they sire outstanding calves. Their pedigree as shown is indicative of their right to be herd sires. If you want improvement or success—and a Bardolier bull can help make your herd a success—either one of these two brothers can do the job for you. Be sure to see them sale date.

Eugene K. Denton
Owner

New York Office
1 West 57th St.

For Catalogs, Write: **White Gates Farms**

Flanders, Morris Co., New Jersey

"45 Miles from New York"

BARDOLIER of WHITE GATES 9th 1104415

Our lot 4, bull, a reference and sale bull, son of Bardolier of White Gates and out of the Rosebud cow, known as the "Model" Cow. We cannot recommend any bull more highly.

WHITE GATES BLACK BARDOLIER 7th 1224800

Lot 6 bull, also out of the famous "Model" cow and sired by our great herd bull, Black Bardolier of White Gates 3d. Here is the Best in the Phenomenal Bardoliers.

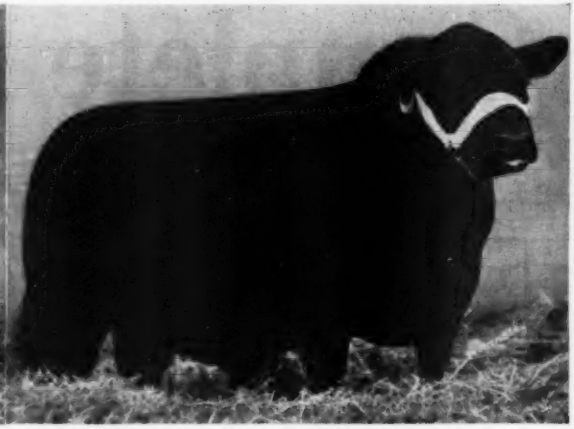

White Gates Farms'

Friday, September 7th——At White Gates Farms

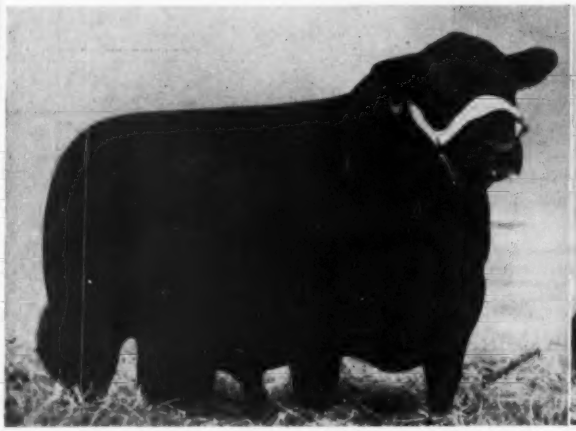

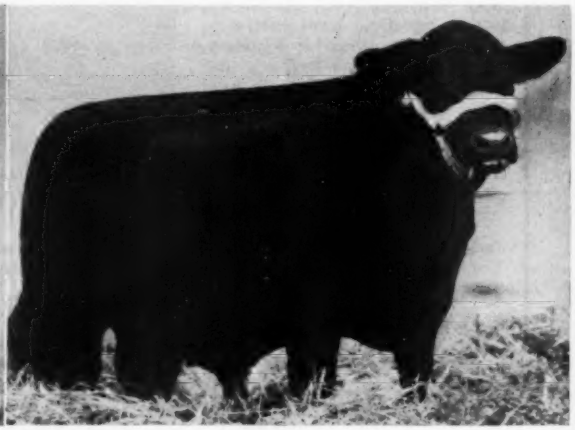

WHITE GATES BLACK BARDOLIER 6th 1167996

Another rugged, burly, breedy son of Black Bardolier of White Gates 3d and from an own daughter of Bandolier of Anoka, in fact a double bred Bandolier of Anoka dam.

WHITE GATES BLACK BARDOLIER 11th 1354530

A "Golden Cross" bull, sired by Black Bardolier of White Gates 3d and from a first prize winner at the NATIONAL Show and Sale, sired by Quality Prince of Sunbeam.

For Catalogs, Write, Wire or Telephone: EUGENE K. DENTON,

WHITE GATES BARDOLIER 30th 1360134

Another "Golden Cross" bull, being sired by Bardolier of White Gates and from a splendid Elba daughter of Bar Prince of Sunbeam. We think he has great possibilities for the shows.

WHITE GATES BLACK BARDOLIER 9th 1224802

A 1949 son of Black Bardolier of White Gates 3d, from a daughter of Queen's Grenadier G. R. Here is average scale, excellent depth, ruggedness and of course the Prepotency necessary.

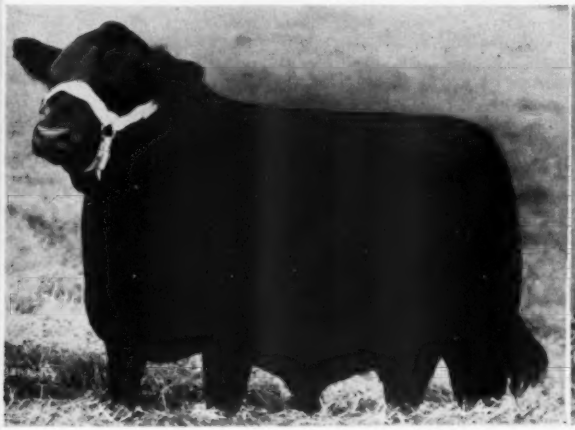

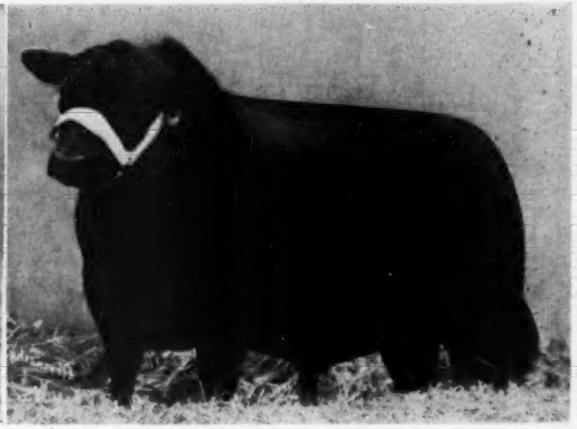

Complete Dispersion

Sale Starts at Noon E. D. S. T.—Flanders, New Jersey

BLACK BARDOLIER of WHITE GATES 4th 1104420

A coming three year old son of Black Bardolier of White Gates 3d out of a Queen's Grenadier G. R. daughter. You can use this bull, and be sure, for he has many very desirable qualities.

WHITE GATES BLACK BARDOLIER 15th 1371473

One of the top sale attractions, this son of Black Bardolier of White Gates 3d, who sells with his dam, Blackcap Empress of R. L. S., a "Prince Eric" daughter. A great herd bull prospect.

1 West 57th Street, NEW YORK 19, NEW YORK

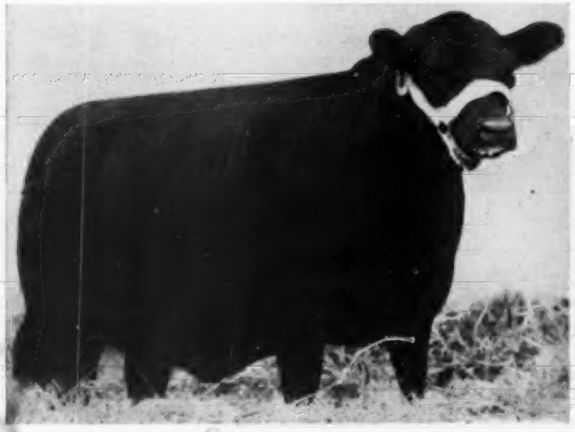

QUEEN BARDELLA of WHITE GATES 1354527, a show heifer by Bardolier of White Gates 2d.

WHITE GATES BELINDA 8th 1360133, by Bardolier of White Gates from the great Belinda of White Gates.

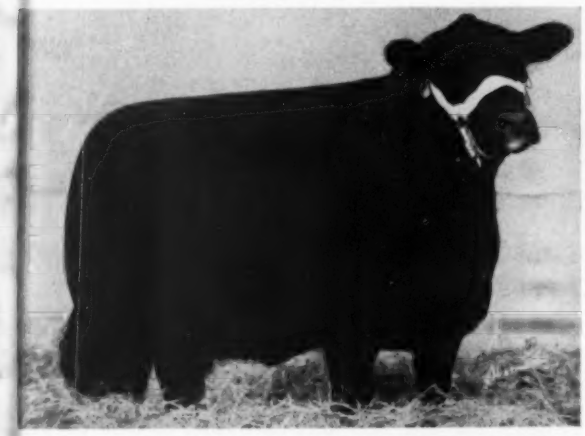

WHITE GATES BLACKCAP MISSIE 1167902, a "Missie" from an Eileenmere 500th dam, and sired by the lot 1.

Do You Like these Heifers?

White Gates Farms'

Friday, September 7th -

At White Gates Farms,

Hotel Reservations

Please write or wire:
EUGENE K. DENTON
1 West 57th Street, New York 19, N. Y.

WHITE GATES ROSEBUD 1371472, an outstanding show heifer of the "Rosebud" tribe by our senior herd sire.

JILT of WHITE GATES 2d 1164703—A popular tribe represented by a top individual sired by Bardolier of White Gates.

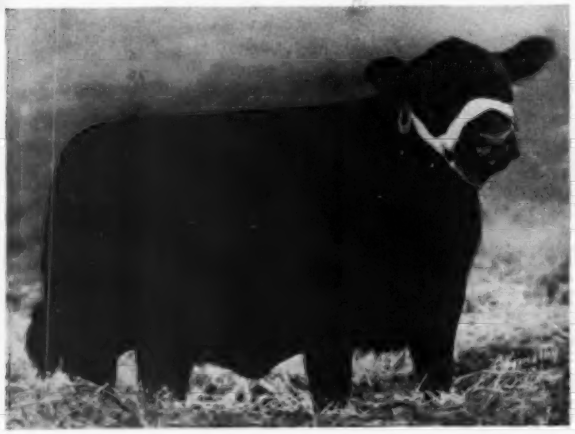

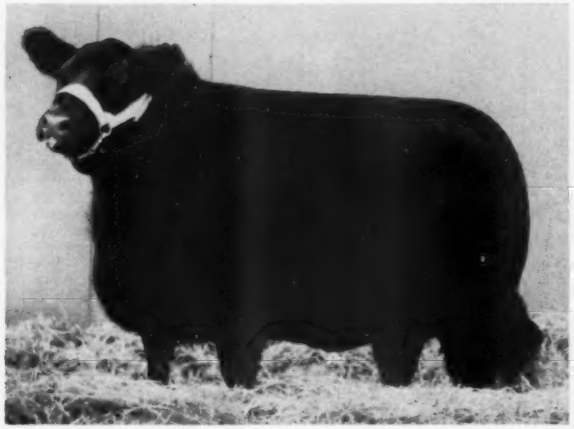

GAMMER of WHITE GATES 2d 1164693—Try to find a better Gammer. She's by Black Bardolier of White Gates 3d.

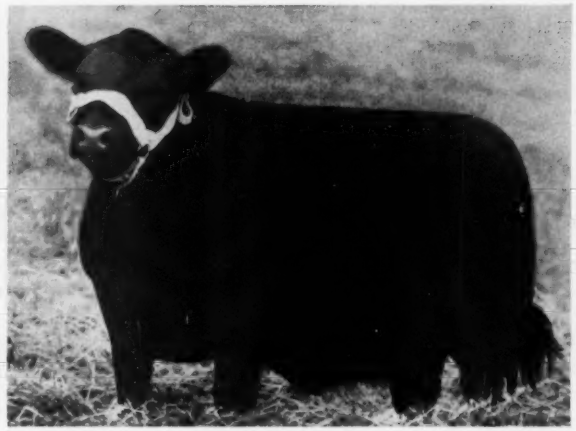

WHITE GATES EDWINA 1371466, a beautiful Edwina and as well bred as she is excellent.

They will All be Selling in the

Complete Dispersion

- - Flanders, New Jersey

Sale Starts at Noon, E.D.S.T.

For Catalogs, Write:

J. B. McCORKLE, Sale Manager
Suite 3500, A. I. U. Bldg., 50 W. Broad Street
Columbus 15, Ohio

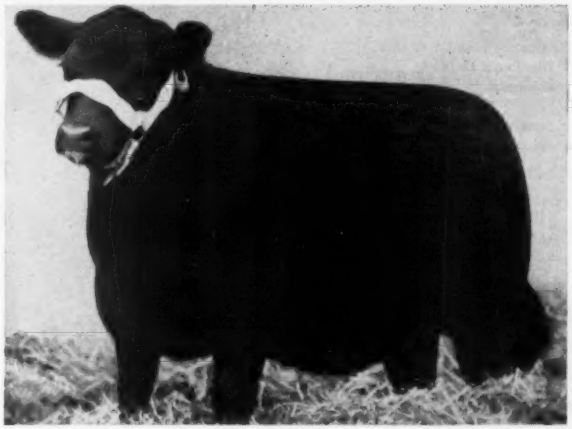

WHITE GATES MISS BURGESS 6th 1371465, a Black Bardolier of White Gates 3d daughter from an Evader's Quality Bardolier dam.

WHITE GATES ELINE 2d 1253632, a Hartley Eline by Bardolier of White Gates 2d. Sells served.

WHITE GATES ROSEBUD PRIDE 1371470, a great young heifer selling bred to a son of Prince Sunbeam 29th.

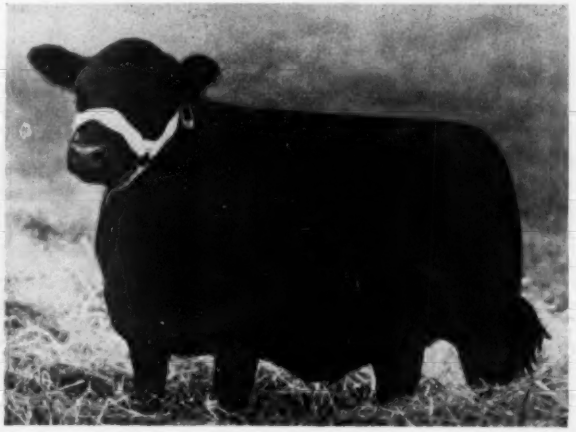

Introducing MR. "TV"

Attend G. V.'s
"T V" Sale
Saturday, Nov. 3d

Selling . . .
5 BULLS—45 HEIFERS

Including . . .
7 Maid of Bummers
3 Blackcap Bessies
7 Missouri Barbaras
2 Jilts
2 Juana Ericas
1 Witch of Endor
1 Georgina

And . . .

The First "Essay" Heifer ever offered for Sale.

Meet Mr. Top Value (MR. T V TO YOU)! He never lets you down. Call him a Gremlin. Call him a Pixie. Call him what you like, but MR. T V knows top values in Angus Cattle. And he's here to help us help you select truly top value cattle in our sale at the farm on SATURDAY, NOVEMBER 3d. You can put your confidence in MR. T V . . . So—Meet MR. T V—your special guide and advisor at Green Valley. You'll be seeing a lot of him.

FEATURING THE SERVICE OF PRINCE 27th of ESSAR 1095076. Yes, these heifers and many more are carrying the service of this great bull. A top son of Master Prince 2d—we purchased him last fall for $10,000.00. He is a full brother to Essar Ranch's prize winning Summer Heifer Calf, Barbara 6th of Essar, who has never been defeated in the show ring. Shown only briefly himself, he was made Grand Champion at Colorado last year.

SHE SELLS

P. MARY of G. V. 15th 1166035—Another of our top show heifers and an outstanding individual. Safe in calf to Prince 27th of Essar.

SHE SELLS

BLACKCAP BESSIE of G. V. 1222490—Here is one of the best Blackcap Bessie heifers we've seen. With Blackcap Bessie of Page still showing in her pedigree and sired by Beefmaker 34th, Roy Johnston's $15,000.00 bull and safe in calf to Prince 27th of Essar she is indeed a Top Value heifer.

SHE SELLS

BUMMER'S MAID of G. V. 18th 1269331—Here is a Maid of Bummers heifer out of a top Maid of Bummers cow from the Simon's Angus herd. Daughter of Prince Sunbeam 383d a top son of the 100th and safe in calf to Prince Essar.

SHE SELLS

BUMMER'S MAID of G. V. 19th 1269333—A top Maid of Bummers with the original Maid of Bummers cow showing in the 5th generation. By Prince Sunbeam 213th, a good son of the 29th and safe in calf to Prince 27th of Essar.

SHE SELLS

MISSOURI BARBARA of G. V. 16th 1269334—Our Junior Show Heifer last year who gave a good account of herself in the midwestern shows. Safe in calf to Prince 27th of Essar.

BE AT G. V. FOR THE "T V" SALE SATURDAY, NOVEMBER 3d

Write Today for your Catalog

"THE HERD WITH A FUTURE"

At Liberty, Mo.
Russell Decker, Manager.
R. R. No. 1

At Kansas City, Mo.
G. W. De Haven, Owner
526 Law Building

It Only takes One

(Continued from page 101)

the three-man judging committee functioned smoothly and without favor. The finished classes presented a study in fine gradation that was an education to behold. Dr. Weber, one of the top beef cattle judges of the country was paired off with two top younger men. One, Professor Herman Purdy of Ohio State University, has already judged some of the bigger shows with good success. The other, W. A. McGregor, Jr., better known as "Bill" McGregor, is newer to big time shows. But he has known and shown Angus cattle all his life, and represents the third generation of the clan McGregor in the Doddie business. He held up his end of the judging assignment like a veteran.

Four herds had two firsts each—J. Garrett Tolan Farms of Illinois; Shadow Isle of New Jersey; West Woodlawn Farms of Illinois; and Penney & James of Missouri. Other winners of first place were Angus Valley Farms of Oklahoma; Enoch and Bob Johnson of Iowa; and Old Elkton Farm of Virginia. The Tolan herd, for the fourth year, was the big Futurity money winner—$3,060; Penney & James took home $2,175; Shadow Isle, $1,965; Angus Valley, $1,940; West Woodlawn, $1,900; C. V. Whitney Farms, $1,755; Great Oaks Stock Farm, $1,490; Den-Mor Farm, $1,365; Simon Angus Farm, $1,320; Frank M. Bradley & Sons, $1,260; Fooks Angus Farms, $1,150; Anoka Farms, $1,110; Kinloch Farms, $1,090—to name the major money winners among the fifty-one exhibitors representing seventeen states and Canada. Enoch and Bob Johnson, with a single animal, took home a $600 check. The Futurity, unlike many other major cattle shows, pays off with both cash and honor instead of just in peanuts and honor.

The Futurity show opened Thursday morning, August 2, in the arena at the Kentucky State Fair grounds, Louisville, with twelve summer senior yearlings. Winner of the class was Frank Bradley & Sons, Avon, Illinois, with the thick Bradolier 40th, by their senior herd sire, Eric B. 10th. Fooks Angus Farms of Camden, Arkansas, drew second money with a son of Prince Revolution A Bar A—Oak Ridge Prince 38th.

The senior yearling show produced some real fireworks. Heading the class was the Shadow Isle entry, Prince of Shadow Isle, by Prince Barbarian of Sunbeam, the 1948 International reserve champion. His competition in class was Black Peer of West Woodlawn. The Ferne and Tim Pierce bull, by Black Woodlawn 11th, was junior champion of the 1950 Futurity. Great Oaks of Michigan and Den-Mor of Ohio stood third and fourth.

THE THREE COLONELS, SUH!—B. C. Cotton, Jay P. Walker and Secretary Frank Richards display proof of their appointment as Colonels on the staff of Governor Lawrence Weatherby of the Commonwealth of Kentucky.

Two top sons of two good breeding bulls headed the junior yearling section. Winner was West Woodlawn of Illinois showing Black Knight 20th of Angus Valley, by Black Peer 28th of Angus Valley. Offering the competition was Kinloch of Virginia with Kinlochmere 23d, by Eileenmere 1029th. Ames Plantation of Tennessee was third with a good son of Prince Envious of Bates.

The summer senior yearling bull class was the largest of the show and produced a great string of young herd bull prospects. It was in this class that J. Garrett Tolan Farms hit the blue ribbon spot with Tolan's Bandolier, a son of Eva's Bandolier Lad. Angus Valley of Oklahoma was second with a son of Black Peer 28th of Angus Valley. Great Oaks was third with a promising youngster by Bethel Black Mar Jr.

The senior bull calf class of thirty-four produced the junior and grand champion bull of the show—Black Conquestor, who went on to supreme honors for Enoch and Bob Johnson. His competition in class was a Canadian bull, Bandolier of Anoka 66th, shown by Edwards Brothers of Ontario. Sire of this red ribbon winner was Whitney Bandolier 6th.

Angus Valley of Oklahoma joined the select blue ribbon circle in the junior bull calf class with another of the good sons being sired by Black Peer 28th of Angus Valley. Again it was Kinloch of Virginia in the runner-up position, this time with a calf by Whitney Bandolier. Simon Angus Farm of Kansas had an Everbest Prince calf in third money.

In the round for the bull championships Shadow Isle of New Jersey had the senior champion in the senior yearling son of Prince Barbarian of Sunbeam. Prince of Shadow Isle 11th is a bull with thickness and substance, and a winner of several 1950 and 1951 shows.

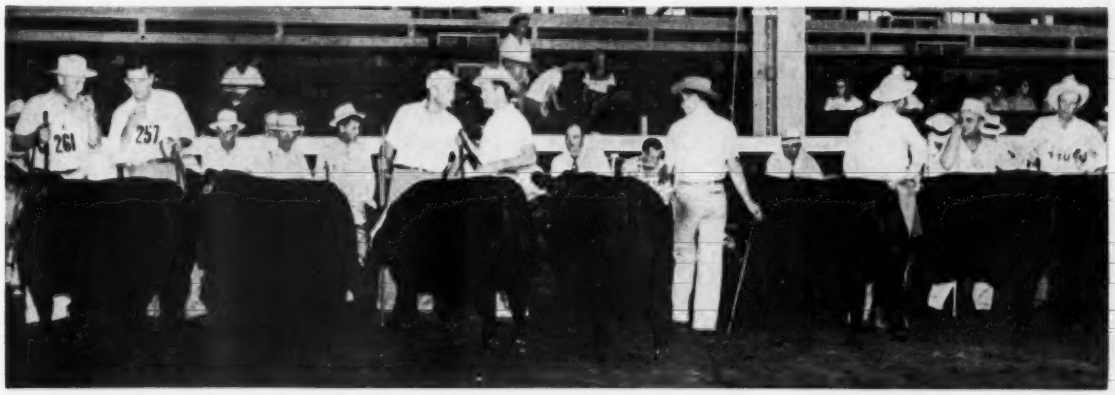

A MINUTE'S RELAXATION—The head of the line in the junior yearling heifer show, with the judges down the line picking the bottom ones. As they stand it is Tolan, Shadow Isle, West Woodlawn, Tolan, Penney & James, Ames Plantation and Simon Angus Farm.

SENIOR AND GRAND CHAMPION FEMALE—The breedy, blocky Empress of Shadow Isle with Herdsman John Frenzel, Owner Armand Hammer and Manager Bill Ljungdahl.

Black Conquestor, the Iowa "dark horse" was the pick of the judges for the junior championship. This senior bull calf is a smart headed, burly, typy fellow, close to the ground, and with that look about him which bespeaks a great prospect for a breeding bull. He is by Queen's Lad 100th, a first prize winner at the 1949 National Western, bred by Enoch and Bob Johnson. His dam, Blackbird Lassie of Galva 22d, was a second place winner at Denver in 1950. Her full sister was the 1949 grand champion female at Denver. Both the sire and dam are by the Johnson senior sire, Revolution Blue Boy of Ida 12th, going back to Ebony's Lad of Ida and the great old breeding bull, Juana's Revolution 3d of Ada. Enoch and Bob Johnson seldom bring out more than two or three cattle at a time, but when they appear at a show their entries are ready. Such was the case at Louisville in the battle for the grand championship between the senior and junior champions. After long deliberation the nod of Judges Weber, Purdy and McGregor was in favor of the flashy, bloomy young bull from western Iowa.

A GREAT PAIR—Empress of Shadow Isle, by Prince Eric of Sunbeam, senior and grand champion female of the Futurity with Effie's Blackcap Missie, by the champion Eileenmere 500th, Futurity junior champion. In the background, left to right, are: John Frenzel, Shadow Isle Herdsman; Dr. Armand Hammer, owner of Shadow Isle Farms; W. A. McGregor, Jr., Hermand Purdy and Dr. A. D. Weber, the judges; Bill Ljungdahl, Shadow Isle manager; and John Tolan and A. H. Spitzer of J. Garrett Tolan Farms.

The spectacular bull show was replaced the morning of August 3 by the equally spectacular female show, which showed even greater depth of quality in the classes brought out. As long as the breed can produce the quality shown at Louisville, in the numbers brought out, we can produce the kind of cattle needed in ever increasing numbers. As one spectator-exhibitor remarked as he mopped his forehead—"It looks like everyone has a good breeding bull at home."

Old Elkton of Virginia headed the first class, summer senior yearling heifers, with a daughter of their senior sire, Eileenmere of Le Baron, he by Eileenmere 487th. Mt. Prospect Farm of Maryland made it a tight battle with Whitney Pride Lass 5th.

One of the bigger classes, and one in which quality was unusually deep, was that for senior yearling heifers. Here was another close one with Shadow Isle the winner with Empress of Shadow Isle. Competition all the way was offered by Tolan Farms of Illinois with Eulimamere T. Here were two of the great females of the breed, backed by the best in breeding. The winner was a daughter of Prince Eric of Sunbeam, out of a great producing dam. The Tolan heifer was by the champion Eileenmere 500th, out of a great producing strain of females. Simon Angus Farm was third with another daughter of the $100,000 Prince Eric of Sunbeam—Queen of Lakewood 7th.

It was another New Jersey-Illinois battle in the junior yearling class. At the top of the class for a time was another of Dr. Hammer's favorites, Beulah 2d of Shadow Isle, by Prince Barbarian of Sunbeam. However, she was eventually replaced in first place by the double-bred champion, Effie's Blackcap Missie, from the J. Garrett Tolan herd. By the champion Eileenmere 500th, out of the champion Eileenmere's Effie W., she also has every right to be good—and was. Either of these two great females will do. The Tolan heifer went on to the junior championship. West Woodlawn helped make it a strong class with Blaeberry of West Woodlawn, by Prince Oldfield of Ferndale. This third place Futurity heifer has headed many strong shows in the past year.

Lynchburg Adams Plantation Virginia

Our Herd Bull Battery . . .

We believe in herd bulls—not just any kind of herd bulls, but Herd and Breed Improving Bulls. We further believe that we must have not just one or two top bulls, but top bull replacements ready for immediate service. We think you'll agree that we believe in bulls and that we have them in service in our herd.

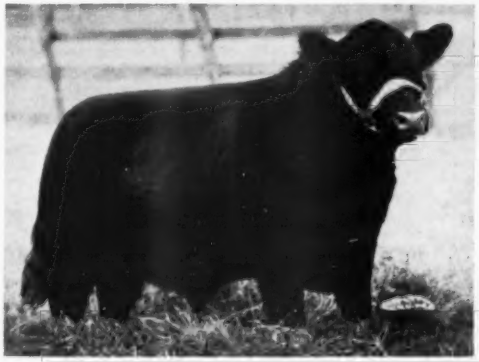

PRINCE SUNBEAM 679th
Full brother in blood to Prince Sunbeam 249th.

BLACKBIRD EPPY of Le BARON 4th
Grandson of Epponian of Rosemere 8th.

PRINCE ERIC ESQUIRE
1949 International Reserve Grand Champion.

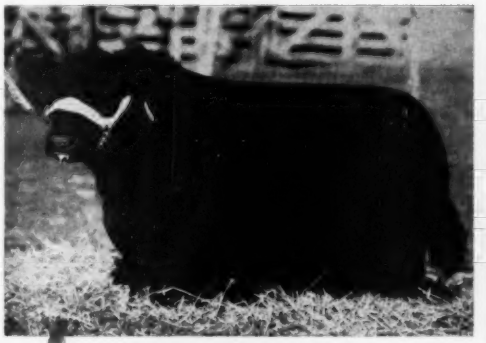

EILEENMERE A. 32d
Grandson of Eileenmere 487th.

ELBAR BLACK C.
1943 National Sale Champion.

You're Welcome at Adams Plantation—

Come and see these herd bulls, see the producing cows, the young heifers and the younger calves. We frequently have a few top young bulls ready for sale. They are priced reasonably.

JULIAN ADAMS, Owner

Adams Plantation Lynchburg, Virginia

FOR THE JUNIOR BULL CHAMPIONSHIP—The four young bulls in the battle for the junior purple—Angus Valley, Bob Johnson, Tolan, and West Woodlawn.

It was Penney & James with a sweet daughter of Eileenmere 999th at the head of the summer yearling show. Standing next to her in class was J. Garrett Tolan Farms with a daughter of Eileenmere 500th, Barbaramere 36th, another one that was strictly choice.

The Tim Pierce string took its second first of the show with the senior heifer calf, Karama 3d of West Woodlawn, by Black Woodlawn 11th. Fooks Angus Farms of Arkansas took another second with another good one by Prince Revolution A Bar A. Anoka Farms of Canada stood third.

It was Penney & James at the head of the junior heifer calf class, this time with a daughter of Homeplace Eileenmere 500th. Rally Farm of New York was real competition with one of the good ones by Ellerslie Prince 25th.

Without two much trouble in their respective divisions Empress of Shadow Isle, the senior yearling, and Effie's Blackcap Missie, the junior yearling, took the senior and junior purples, respectively. But when these two great females came together the result was the longest period of deliberation of the show. The judges weighed them carefully, point by point, and then studied them some more. It looked like it might be necessary to flip a coin to decide it, but finally the nod went to the older heifer, the Shadow Isle daughter of Prince Eric of Sunbeam. The Tolan junior champion, the daughter of the champion Eileenmere 500th and the champion Eileenmere's Effie W., has still to reach her peak, although she is close to it. In future shows any heifers that buck up against this one will know they have been in the toughest of competition.

The morning of Saturday, August 4th, witnessed to go for the supreme championship of the Futurity—the grand champion bull pitted against the grand champion female. Again it was the great young bull, Black Conquestor, that got the nod from the three judges. In winning the supreme championship the Iowa father-and-son team set a new record in getting championship mileage from a lone entry. Black Conquestor has an unusually tight pedigree, carrying six crosses to Revolution of Page 28th, who sired the 1939 International champion female, Blackcap Bessie 23d of Page. He was by Revolution Blackcap, who in turn was by the International champion Revolution 7th. The double grandsire of Black Conquestor, Revolution Blue Boy of Ida 12th, was the sire of the 1950 International junior champion female, Blackbird Progress 28th. So there are no "cold" cattle in the background of the 1951 Futurity sensation. He is a well bred bull with a wealth of championship background. The good ones always are.

THE BULL CHAMPIONSHIP — Black Conquestor from Iowa and Prince of Shadow Isle 11th, from New Jersey, junior and senior champion bulls, respectively, battle it out for the grand championship of the bull show. The winner was the Johnson senior yearling.

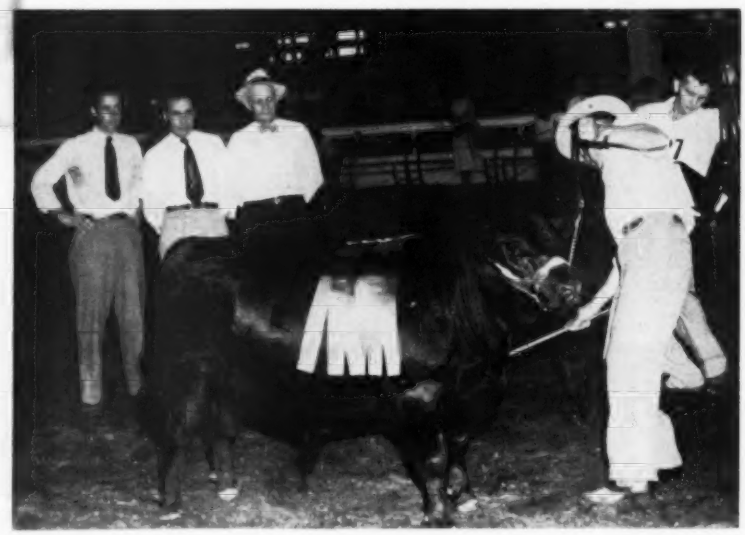

Wind-up of the Futurity show was the contest for the best bull and best female by the same sire. Shadow Isle took the Freeman Keyes trophy with the get of Prince Barbarian of Sunbeam—Prince of Shadow Isle 11th, the senior champion bull, and Beulah 2d of Shadow Isle, who stood second in class to the junior champion of the show.

The banquet Friday night featured, as at previous shows, the "pay off" of premium awards to exhibitors. It also produced two new Futurity directors—D. T. Warner of Dayton, Ohio, and Clifford Smith of Frankfort, Kentucky. Three Kentucky Colonels were appointed to the staff of Governor Lawrence Wetherby of the Commonwealth of Kentucky—Secretary Frank Richards; Jay P. Walker of Tulsa, Oklahoma, chairman of the board of the American Aberdeen-Angus Breeders' Futurity; and B. C. Cotton of Dry Ridge, Kentucky, president of the Kentucky Aberdeen-Angus Breeders' Association.

Appearing on the post-banquet speaking program were Mr. Walker; Bill McSpadden, secretary of the Futurity; Mr. Cotton; Ben Adams, commissioner of agriculture for Kentucky; J. E. Stanford, president of the Kentucky Farm Bureau Federation, who set a new high as a teller of tall tales; Secretary Richards and A. D. Weber, who commented on the quality of the show and who thanked the herdsmen and the boys with the feed buckets for the grand job they had done.

The Futurity sale Saturday afternoon set a new high average at $1,634. Top was $6,150 on a Gammer heifer from Simon Angus Farm of Kansas. Top bull at $3,400 was a joint consignment of El-Jon Farm of Iowa and Jess Aiford of Texas.

The detailed show report follows:

EXHIBITORS: Amandale Farm, Upperville, Virginia; Ames Plantation, Grand Junction, Tennessee; Angus Valley Farms, Tulsa, Oklahoma, Annewood Farms, Goshen, Kentucky; Anoka Farms, Watford, Ontario; Bluegrass Angus Farm, Lancaster, Kentucky; F. M. Bradley and Sons, Avon, Illinois; Den-Mor Farms, Wilmington, Ohio; Dixie Stock Farm, Lancaster, Kentucky; Mr. and Mrs. B. A. Dye, Wyanet, Illinois; El-Jon Farms, Rose Hill, Iowa; Elko Bell Farm, Frankfort, Kentucky; Ida B. and Bobby Flippo, Powhatan, Arkansas; Fooks Angus Farms, Camden, Arkansas; French Broad Farms, Bowling Green, Kentucky; Henry C. Gardiner, Ashland, Kansas; Gilnockie Farms, Haywood, Virginia; Glen Airy Farms, Versailles, Kentucky; Great Oaks Stock Farms, Rochester, Michigan; Greenbrier Stock Farm, Lewisburg, West Virginia; Jesse Hagler and Sons, Bloomingburg, Ohio; Enoch and Bob Johnson, Galva, Iowa; Kinloch Farm, Supply, Virginia; Knobby Hills Farms, Clyde, Michigan; Lyon Angus Farm, Olive Branch, Mississippi; J. C. McLean, Quincy, Illinois; Meier Angus Farms, Jackson, Missouri; Mt. Prospect Farms, Gaithersburg, Maryland; Old Elkton Farm, Forest, Virginia; Orchard Hill Farms, Enid, Oklahoma; Pagemere Angus Farms, Clarinda, Iowa; Penney and James, Hamilton, Missouri; J. H. Quisenberry and Sons, Winchester, Kentucky; Rally Farms, Millbrook, New York; Red Gate Farm, Millwood, Virginia; Shadow Isle Farm, Red Bank, New Jersey; W. T. Shaw, Columbus, Ohio; Sherman Farms, Dry Ridge, Kentucky; Simon Angus Farms, Madison, Kansas; Springhaven Farms, Evansville, Indiana; J. Garrett Tolan, Pleasant Plains, Illinois; Vaughn Brothers, Albion, Michigan; Warner Grove Farms, Greenville, Ohio; Wayne Knolls, Marshallville, Ohio; West Woodlawn Farms, Creston, Illinios; C. V. Whitney Farm, Lexington, Kentucky; E. S. Williams, Mill Springs, Kentucky; Windy Hill Farm, West Frankfort, Illinois; Witham Farms, Romeo, Michigan; H. C. Yelton, Hot Springs, Arkansas.

Judges: A. D. WEBER, Manhattan, Kansas; H. R. PURDY, Columbus, Ohio; WILLIAM A. McGREGOR, Jr., Worton, Maryland.

BULLS:

Summer Senior Yearlings, (12 shown): 1 Bradolier 40th, F. M. Bradley and Sons; 2—Oak Ridge Prince 38th, Fooks Angus Farms; 3—Bandoliermere 56th, J. Garrett Tolan Farms; 4—Whitney Envious 15th, C.

(Please turn to page 146

Herd Sires in Service

Prince Sunbeam 324th 992194

By the two million dollar sire, PRINCE SUNBEAM 29th, and from the intensely Earl Marshall bred MAID of OAKDALE 35th dam.

Envious Burgess I. E. 909473

An outstanding breeding son of ENVIOUS EMULOUS, the sire of Eisa of R. L. S. the 1947 International Grand Champion female. The Get of ENVIOUS BURGESS I. E. has averaged over $2000.00 at public auction.

Prince Sunbeam 350th 1017821

By the double bred champion PRINCE SUNBEAM 100th from an own daughter of BLACK PEER of ST. ALBANS. His calves are still young, but show a great deal of promise.

Among the 14 outstanding sons and daughters by PRINCE SUNBEAM 324th and ENVIOUS BURGESS I. E. that we are featuring in our consignment to the

"Niagara Frontier" Sale at Ess Kay Farm October 6th

By PRINCE SUNBEAM 324th

PRINCE ESS KAY 12th

Calved November 7, 1949 full brother to $3000.00 1950 Dutchess County sale heifer.

PRINCE ESS KAY 14th

Calved January 5, 1950 whose dam goes back 3 times to BLACKBIRD BANDOLIER of PAGE.

ESS KAY MISS BURGESS of AURORA

Calved October 4, 1949 from a double granddaughter of AMES PLANTATION PRIDE'S ERIC.

ESS KAY BLACKCAP BESSIE 2d

Calved July 27, 1950 from a granddaughter of BANDOLIER of ANOKA 3d.

By ENVIOUS BURGESS I. E.

PRINCE ESS KAY 11th

Calved October 13, 1950 whose dam goes back to ENVIOUS BLACKCAP B. 6th and BLACKBIRD BANDOLIER of PAGE.

ESS KAY MISS PRIDE 3d

Calved February 16, 1950 a show heifer whose dam is one of the best producing cows in our herd.

ESS KAY BARBARA M. 7th

Calved July 2, 1950 whose dam is backed up by ENVIOUS BLACKCAP B. 6th, BLACK BARDOLIER and REVELERICA.

PLAN TO STOP BY AND SEE OUR HERD

Seeing is Believing!

Ess Kay Farm S. H. KNOX, Owner **East Aurora, N. Y.**

M. PANGBURN, Manager LUTHER LAWTON, Herdsman

Alphabetical Index to Feature Stories Past Year

Volume 32 (August 1950-July 1951) Inclusive

Title	Issue	Page
Aberdeen-Angus in Argentina	May 1951	98
Aberdeen-Angus Year at Timonium	Dec. 1950	56
A Discussion of Various Breeding Practices	May 1951	62
Advantages of a Beef Herd	June 1951	42
A Herd That Proves the Importance of Constructive Breeding	Feb. 1951	60
Alimar-A Newer Herd	Jan. 1951	58
All Records Fall at Perth	March 1951	65
Anderson-Walker Head Association	Dec. 1950	51
And It's Black at Forth Worth Too	Feb. 1951	73
A Newer Kentucky Herd	Oct. 1950	62
Another Great Futurity	Sept. 1950	70
An Outstanding College Herd	March 1951	68
Are Champions Genetic Accidents?	Jan. 1951	62
As I Look Back I Realize How Much Aberdeen-Angus Cattle Have Done For Me	April 1951	70
As I See the 1951 Futurity	May 1951	41
A Succession of Good Bulls	July 1951	42
A Summer in Scotland	Oct. 1950	62
Beef Cattle and Cash Crops in New York State	Nov. 1950	35
Black Cattle All Over the Place	Jan. 1951	50
Black Diamond in Little Egypt	May 1951	46
Blacks Can Take It	Feb. 1951	62
Blacks "Go West" for Breeding Tests	March 1951	49
Black Hold Fort Worth Spotlight	March 1951	50
Bluegrass Farm	Dec. 1950	106-D
Bread and Butter Blacks	March 1951	60
Candid Camera Shots at Mahrapo Farms Sale	Sept. 1950	63
Cattlemen United on Rollback Fight	July 1951	41
Champion Bull at Ohio State Fair 1950	Oct. 1950	119
Champion Female at Ohio State Fair 1950	Oct. 1950	87
Champion Load Brings $60.00 per Hundred	Dec. 1950	72
Chicagoland Breeders Meet	July 1951	44
Come Drouth or High Water	April 1951	62
Death of Prof. William C. Skelley	Oct. 1950	130
Delegates and Alternate Delegates	Nov. 1950	50
Denver's Doddie Show Biggest in History	Feb. 1951	70
Doddie Dominance Ends at Monticello	Sept. 1950	73-I
Doddies for Liberia	Dec. 1950	73
Do We want Pony Type Angus, Large Type or Neither of These Extremes	August 1950	88
Down on the Eastern Shore	April 1951	58
Eastern States Exposition	Nov. 1950	51
Educational Day at Essar Ranch	June 1951	56
Eileenmere 487th "The Wonder Bull Dies"	April 1951	88
El-Jon, Shadow Isle Repeat at Royal	Nov. 1950	44
Eloise Founded a Herd	Oct. 1950	122
European Agricultural Situation Discussed	Nov. 1950	68-G
Exhibitors Gain Relief from Demurrage Charges	June 1951	43
Five Out of Six to Doddie Steers	Dec. 1950	52
42 Out of 44 Championships	Jan. 1951	57
Frank Little Purchases the Wickwire Herd of Cattle	Jan. 1951	118
Futurity Nominations Show Sharp Increase	Jan. 1951	72
Futurity Returns to Original Dates	June 1951	43
Golden Anniversary, Mr. & Mrs. Workman	Dec. 1950	106-N
Good Attendance Program at Marycrest	Sept. 1950	58
Good Pastures are Necessary to the Most Profitable Production of Live Stock	March 1951	57
Grand Champion Female and Supreme Champion	Dec. 1950	98
Grand National Exposition	Dec. 1950	62
Great Day on Eileenmere Avenue	Sept. 1950	64
Great Eastern Circuit Proves Most Successful	Oct. 1950	58
Great Oaks, Raona Top Detroit	Oct. 1950	54
Greenbrier, a West Virginia Stronghold	Jan. 1951	54
Greenmere on U. S. 41	May 1951	44
Green Valley Top Simon Bull at $10,000	Dec. 1950	168
Guttridge-Rancheria Capture Pacific International Champions	Dec. 1950	69
Hay and Silage Still Important	May 1951	42
Heads New Arizona Association	Feb. 1951	106
Heavy on the Scales	Sept. 1950	51
He Changed Jobs at 55	June 1951	40
He Didn't Waste Time	Nov. 1950	40
Heel Flies—Cattle Grubs	April 1951	55
He Started with Good Ones	March 1951	54
High Altitude Blacks	Oct. 1950	52
High Plains Field Day at Crestview	August 1950	100
His Pastures Stood the Test	April 1951	56
Hoosier Breeder Honors Mark Miller	Sept. 1950	66
Horace Greeley Was Right	Dec. 1950	58
How Much Does an Attractive Catalog Benefit A Sale?	July 1951	50
Illinois Breeders Sell 100 Heifers to Texas	Dec. 1950	166
Indiana State Fair	Oct. 1950	114
Iowa Angus Sweep Bourbon Beef Show	Jan. 1951	60
Kansas Free Fair Show	Oct. 1950	72-H
Larger Show at Illinois	Sept. 1950	56
Linebreeding and Inbreeding	May 1951	49
Lone Star News	March 1951	116
Luther McClung, of Texas, Top Simon Female at $4,000	Dec. 1950	170
Minnesota Farmer in Hawaii	Sept. 1950	62
Minnesota State Fair	Oct. 1950	83
More Cattle Means More Land	August 1950	84
National Western Show	Feb. 1951	80-L
Nebraska Field Day at Killy Clover	Sept. 1950	60
Nebraska State Fair	Oct. 1950	123
New Association Members	Feb. 1951	108
New Manager-New Herd Sire	May 1951	137
New Record Made at Penney & James	Mar. 1951	76-K
New Tonic for Sick Cows	August 1950	71
9th Annual Field Day at Hacienda de Los Reyes	June 1951	52
1950 Championship Summary	April 1951	64
North Dakota Winter Show	May 1951	50
Ohio Breeders State Show	Oct. 1950	116
Ohio State Fair	Oct. 1950	88
Oklahoma Associations New Officers	May 1951	110
Oklahoma Breeders Set a New Record	May 1951	48
Orchard Hill Proof of an Adage	Dec. 1950	66
Ozark Empire Show	Oct. 1950	120
Peaches, Steaks and Hams	June 1951	38
Pennsylvania State Show	Nov. 1950	100
Pierce-Essar Top at San Antonio	April 1951	73
Practical Housing and Management	Feb. 1951	68
Protein Consumption of Cattle Controlled with Salt	Jan. 1951	98
Record Display of Breeding Cattle	Dec. 1950	54
Repeat Winner at Des Moines	Sept. 1950	57
Repeat Winners at Houston	Mar. 1950	76-T
Reserve and Grand Champion Female "Spotlight"	Dec. 1950	96
Rosenfelds Celebrate Golden Anniversary	May 1951	64
Sees Bright Beef Future	Oct. 1950	66
Sold at $100,000 to Shadow Isle	Dec. 1950	74-L
Some Great Live Stock Judges I Have Known	Oct. 1950	68-F
Southwestern Exposition	March 1951	104
State Fair of Texas	Dec. 1950	129
Straight From the Shoulder	March 1951	64
Strong Demand Opens Iowa Sale Season	March 1951	56
Suggestions for Utility Alley	June 1951	44
Sunbeam Circuit Sets New Record	Feb. 1951	64
Takes 31st Birthday in Stride	April 1951	65
The Futurity Looks to the Future	Oct. 1950	60
The Herd Book Question	June 1951	137
The New President's Address	Jan. 1951	49
The Niagara Frontier Country	August 1950	72
The Old Order Changes	April 1951	60
There's Always Another Chance	Dec. 1950	70
Those Blacks at Willow Grove	Sept. 1950	52
Those Essays at Green Valley	August 1950	82
Those Four Bull Barns	July 1951	46
Those Nefstad Blacks	March 1951	52
Tolan-Shadow Isle Omaha Winners	Nov. 1950	36
Top Doddie Show at Phoenix	Feb. 1951	58
Tricky is the Word for Trichomoniasis	Oct. 1950	51
Virginia Association Annual Meeting	Feb. 1951	61
Western Experiences	Nov. 1950	47
Western Experiences by Otto V. Battles	Dec. 1950	65
What's New in Grass Farming	Feb. 1951	57
What To Do to Produce More Meat	June 1951	48
Will We or Will We Not Continue to Have Price Control on Beef?	June 1951	37
Windy Hill in "Little Egypt"	August 1950	80
Wisconsin State Fair	Oct. 1950	126
Worth While Day at Wayne Knolls	August 1950	78

400 IN ATTENDANCE AT CENTRAL ILLINOIS FIELD DAY AS RAIN HOLDS OFF

The rains didn't fall until the Central Illinois Angus field day was complete. Following the basket dinner, musical entertainment was furnished by Mrs. Frances Barrett, with an accordion solo and by the Schrock-Noe Quartet, all of Eureka.

With Adlai Rust, of Woods & Rust, acting as M. C., Luther McClung, 4M Ranch, Fort Worth, Texas, gave a most interesting talk on "Why Aberdeen-Angus are popular in the Range Country". In the short space of two years the Texas Angus Association has grown from 130 members in January, 1949, to a total of over 700 in February 1951, and have overtaken their closest rival in that country, he said. Having owned other breeds, Angus have proven most profitable to him, and many other large ranchers are following his example. There is a great demand for Angus females and because of this shortage commercial cattlemen are keeping crossbred heifers as their next best way of getting an all black herd on their ranges. The Texas Association, will sponsor twelve sales this year compared to three sales in 1949, he told his audience.

Next to be introduced was Walter Renk of William Renk & Sons, Sun Prairie, Wisconsin who gave a short resume on his recent trip to Europe, then gave a discussion on the type of cattle demanded by the breeders in his home state.

Bob Duprey, of the National Association, gave a talk on the new tattoo system and other changes in the association's rules.

William Kuhfuss, Mackinaw, showed how a new machine, made at home, designed to make foot trimming easier. It was quite an idea and one that deserves some consideration.

INDIANA HOLDS FIELD DAY AT KENTLAND

The fair grounds at Kentland, Indiana, on July 8, was the site of the Indiana State Field Day, with the Northwestern Association acting as hosts.

In the morning Jack Frost, coach of the Purdue University judging team, gave a type demonstration, using Even Bandolier, herd bull of Patton Farms, owned by John & Lucille Patton of Earl Park, Indiana. John Patton, President of the state association, presided at the meeting following the basket dinner.

Dave Pfendler, treasurer, presented a certificate of service to Prof. Carl Gobble, of Purdue University. Henry Rumple, Bern, past president of the association, presented a certificate of service to Dr. O. C. Brigg, breeder at Columbia City, Indiana, for outstanding service to the breed.

Frank Richards, National Secretary, gave the principal talk of the day. He spoke on the new changes to be made and some of the future plans of the association. Glen Boyd, chairman of the promotion committee, gave some remarks on field work.

Preceding the talks was a judging contest and weight guessing contest. These were held inside due to a heavy rain.

—o—

SONS OF ILLINOIS BULL WINNERS AT PALERMO

Recent word from South America reports the winnings of two sons of Bandoliermere 38th, a bull that was purchased by Raul E. Firpo, Buenos Aires, South America, from J. Garrett Tolan Farms, Pleasant Plains, Illinois in December of 1948.

At the recent Palermo Show, Primibandolier of Moon, son of Bandoliermere 38th won the junior championship.

Primibandolier of Moon.

This bull, along with another son of Bandoliermere 38th, helped make up the winning group of three bulls at the same show. This group is shown below.

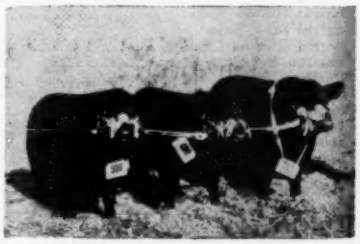

The Firpo herd for many years has been successful at the Palermo Show, it is one of the largest breeding herds of that country.

Aberdeen-Angus **DECALS**

Give all Your Signs a Professional Look by using these easy to apply Decals to illustrate all hand lettered farm Signs.

Sold only in Pairs . . . one facing each way . . . 14 inches in Diameter

$3.00 Per Pair
(Iowa Breeders add 2% Sales Tax)

Truck Doors
Show Boxes
Road Signs
Barn Doors

The ABERDEEN-ANGUS JOURNAL P. O. Box 238 **Webster City, Iowa**

Alphabetical Index to Sale Reports in Vol. 32 (Aug. '50-July'51)

Name of Sale	Issue	Page
A. B. Cooley & Son	Jan. 1951	120
Akers-Halsey Sale	June 1951	118
All Purple Sale	May 1951	108
Ames Plantation Sale	Jan. 1951	133
Angus Valley Farms Sale	Feb. 1951	87
Ankony Farms Sale	June 1951	108
Atlantic Breeders Sale	Feb. 1951	142
Auglaize County Sale	Nov. 1950	76
Bandolier Review Sale	Dec. 1950	168
Beefland Sale	Sept. 1950	123
Birdeye Angus Farm Sale	April 1951	148
Blackfoot Aberdeen-Angus Sale	Nov. 1950	85
Brook-Essar-Shahan Sale	Jan. 1951	99
Bureau County Sale	June 1951	96
Buyers Opportunity Sale	June 1951	126
Calgary Fall Sale	Jan. 1951	122
Capital City Sale	July 1951	114
Capital City Night Sale	Dec. 1950	138
Central Illinois Bull Sale	May 1951	138
Central Illinois Fall Sale	Nov. 1950	92
Central Illinois Sale	July 1951	86
Central Iowa Sale	Nov. 1950	95
Central Missouri Sale	June 1951	90
Chariton Breeders Sale	Jan. 1951	114
Chariton Valley Sale	April 1951	131
Chicagoland Breeders Sale	Feb. 1951	124
Chicagoland Sale	Sept. 1950	134
Clay County Breeders Sale	Dec. 1950	128
Cochran Farm Sale	Oct. 1950	95
Cooper County Sale	June 1951	100
Corn Belt Breeders Sale	August 1950	184
Corn Belt Breeders Sale	Nov. 1950	101
Corn Belt Sale	July 1951	71-E
Crawford County Sale	June 1951	84
D. F. Rincker Dispersion	June 1951	124
Dodson Brothers Dispersion	April 1951	150
Do-Je Rae Farms	Sept. 1950	83
Dutchess County Sale	Oct. 1950	91
East Central Missouri	Oct. 1950	76
Egyptian Breeders Sale	July 1951	126
Fooks Angus Farms Sale	May 1951	124
Fredericksburg Sale	July 1951	94
Fuerst and Bethel Sale	Jan. 1951	113
Gallagher's Farm Sale	Sept. 1950	118
Glenangus-Fair Promise-McGregor Sale	Dec. 1950	92
Good Earth-Triple-A-Ranch Sale	Nov. 1950	64-C
Goose Creek Farms Sale	May 1951	86
Grand River Night Sale	Jan. 1951	134
Greenbrier Farms Sale	August 1950	198
Greenmere Farms Calf Sale	Nov. 1950	108
Hagler-Shaw Combination Sale	August 1950	78
Harken Farms Sale	May 1951	82
Heart of America Fall Sale	Jan. 1951	132
Heart of America Show & Sale	May 1951	128
Heart of Ohio Sale	Jan. 1951	119
Hideaway-Anoka Reunion Sale	Dec. 1950	136
Hoelscher Brothers Sale	August 1950	106
Holt County Breeders Sale	April 1951	116
Houston's Dispersion	March 1951	138
Howard County Spring Sale	June 1951	84
Hutchinson-Spence-Williams-A Bar A Sale	Jan. 1951	123
Indiana Breeders Sale	April 1951	135
Inland Empire Sale	Feb. 1951	152
Inland Empire Spring Sale	April 1951	89
Interstate Sale	May 1951	140
Iowa Southern Breeders	August 1950	194
John T. McGuire Sale	Nov. 1950	112
John Tabke's Sale	Dec. 1950	100
Kansas State Sale	Feb. 1951	132
Keillor Ranch-Black Gold Sale	August 1950	203
Keillor Ranch-Black Gold Sale	June 1951	72
Kentucky Breeders Sale	August 1950	151
Kinloch Farms Sale	Sept. 1950	86
Lamoine Valley Sale	August 1950	210
Lamoine Valley & Peoria Sale	July 1951	82
L. M. Thornton Dispersion	Dec. 1950	132
Luther T. McClung Sale	Jan. 1951	110
Lyon Angus Farm Sale	April 1951	138
Macon-De Witt Sale	Nov. 1950	110
Mahrapo Farm Sale	Sept. 1950	90
Marion County Breeders	August 1950	200
Marion County Breeders Sale	Dec. 1950	158
Mark Twain Breeders Sale	August 1950	173
Mark Twain Spring Sale	June 1951	80
Marycrest Farms Sale	August 1950	142
Maryland Aberdeen-Angus Sale	Jan. 1951	128
Maryland Association Sale	July 1951	122
Maryland Preview Sale	August 1950	134
Mercer County Sale	June 1951	104
Michigan State Breeders Sale	Dec. 1950	152
Minnesota Breeders Sale	August 1950	188
Minnesota State Sale	Feb. 1951	152
Monroe County Sale	June 1951	120
National Western Sale	Feb. 1951	84-F
Nebraska Breeders Sale	May 1951	130
Niagara Frontier Sale	Dec. 1950	164
Nodaway County Sale	Jan. 1951	137
North Central Iowa	Sept. 1950	114
North Central Missouri Sale	April 1951	64
North Dakota Breeders	Sept. 1950	138
North Dakota Breeders Sale	Dec. 1950	132
North Dakota Show and Sale	May 1951	135
Northeastern Breeders Sale	August 1950	168
Northeastern Ohio Sale	Nov. 1950	103
Northeast Kansas Sale	July 1951	113
Northeast Missouri Sale	April 1951	124
Ohio Breeders Sale	August 1950	162
Ohio Show and Sale	Sept. 1950	76
Oklahoma Breeders Sale	May 1951	126
Orchard Hill Farms Sale	Feb. 1951	92
Oxbow Dispersion	March 1951	94
Pacific Coast Breeders Sale	Feb. 1951	122
Pacific Coast Sale	Feb. 1951	114
Page County Breeders Sale	August 1950	190
Page County Sale	July 1951	107
Patterson Creek Sale	Nov. 1950	104
Penney & James Sale	Mar. 1951	76-K
Pfeiffer Stock Farms Sale	July 1951	125
Pioneer Coal Company Dispersion	Nov. 1950	106
Pulaski County Breeders Sale	Dec. 1950	94
Rally Farms Anniversary Sale	Oct. 1950	93
Raona-Grand River Sale	Dec. 1950	166
R. A. Patterson Sale	Dec. 1950	160
Reverie Knoll Dispersion	Sept. 1950	128
Rich Mar Farm Sale	Nov. 1950	82
Rock-Siemsen Sale	August 1950	180
Rose and McCrea Sale	August 1950	158
Sale of the Stars	Feb. 1951	131
Show Window Average up $300	Dec. 1950	74-H
Simon Angus Farms Sale	Dec. 1950	106
Smith Brothers Sale	April 1951	91
South Central Iowa	Sept. 1950	120
South Dakota Breeders	August 1950	122
South Dakota Sale	March 1951	116
South Dakota State Show	Oct. 1950	75
Southeast Iowa Breeders	August 1950	207
Southeast Kansas Sale	July 1951	120
Southeast Nebraska	August 1950	144
Southeastern Regional Sale	March 1951	142
Southwestern Illinois Sale	May 1951	112
Southwestern Indiana Breeders Sale	July 1951	128
Southwestern Indiana Sale	Dec. 1950	145
Southwest Iowa Sale	July 1951	102
Southwest Regional Sale	Feb. 1951	150
Springwood Farms Dispersion	Dec. 1950	154
Sunbeam Farms Sale	Feb. 1951	66
Sunflower Farms Sale	August 1950	154
Staunton District Sale	August 1950	164
Sun-Up Farms Production Sale	Dec. 1950	97
Tall Corn Sale	August 1950	114
Texas Breeders Sale	April 1951	146
Timber Grove Sale	June 1951	110
U. S. Center Sale	June 1951	102
Van Wert County Sale	Jan. 1951	127
V. C. Swigart Sale	Jan. 1951	117
Virginia Breeders Sale	Jan. 1951	124
Walter Scott Craig Sale	Feb. 1951	130
Wayne County Breeders	August 1950	208
West Central Indiana	Nov. 1950	92
Western Illinois Breeders	July 1951	106
Western Illinois Sale	Feb. 1951	118
Wheatheart Association Sale	June 1951	86
Wilton Farms Sale	May 1951	136
Wyoming Breeders Sale	Jan. 1951	112
Zimmerman Dispersion	Jan. 1951	72-A

Imp. Prince of Rowley 934682

Our Business is *"Improving"*

Let us Help you with your Herd Improvement problems. Sons or Daughters of Imp. Prince of Rowley will bring accelerated improvement to an old established herd, or provide a sound foundation for a new herd. Get acquainted with Red Gate! We are always glad to help you without any obligation on your part.

The Gate is Always Open at Red Gate—Any Hour—Any Day—You're Always Welcome.

Edward Jenkins
Owner-Manager

Red Gate Farm *"In the Beautiful Shenandoah Valley"* **Millwood, Va.**

10 MILES EAST OF WINCHESTER, VIRGINIA, 60 MILES WEST OF WASHINGTON, D. C. ON U. S. ROUTE 50

Two Pages Torn From Shadow Isle's "Investment Opportunity"

Flash

1951 American Futurity Senior Champion Bull Sells!

PRINCE of SHADOW ISLE 11th 1259447
The 1951 Senior Champion at the American Futurity by the 1946 International Reserve Grand Champion.

Lot 3, Bull — **Maid of Bummers**

PRINCE of SHADOW ISLE 11th 1259447

Tattoo 281-420
Calved September 22, 1949. Owned by Shadow Isle Farm.

Prince Barbarian of Sunbeam 835198	★Prince Sunbeam 29th 629408	★★Black Prince of Sunbeam 594521	★★★Blk Peer of St. Albans
			★Pride 17th of Sunbeam
		Erica Marie of Sunbeam 543331	Revolution 81st 419223
			Erica Marie 9th 434227
	Barbara 21st of Sunbeam 628396	Barbarian of Rosemere 103d 495064	★Eileenmere 61st 456556
			★Barbara of Rosemere 64th
		Barbara McHenry 66th 423906	★Earl Marshall 183750
			Barbara McHenry 42d
Hideaway Miss Bummer 2d 905492	Hideaway Prince 819325	★Prince Sunbeam 29th 629408	★★Blk Prince of Sunbeam
			Erica Marie of Sunbeam
		Barbaresa Sunbeam 5th 744637	★★Blk Prince of Sunbeam
			Barbara R. of Sunbeam
	Hideaway Bandurgess 787488	Hideaway Bandolier 8th 646121	Blkbd Band. of Anoka 12th
			Miss Eline of Bethel
		Miss Burgess 130th 581293	Revelation 11th 437352
			Miss Bur. of Glyn M. 18th

PRINCE of SHADOW ISLE 11th 1259447—Was made senior champion at the Futurity in Louisville with cattle competing from 22 states. He was also, the Reserve Junior Champion bull at the 1950 Eastern National Livestock Show. At his first show this year, sponsored by the New Jersey Aberdeen-Angus Association, Prince of Shadow Isle 11th was made Grand Champion by the eminent breeder-Judge, Ken Litton, of Highlands Farm, Round Hill, Virginia. This great senior yearling show bull was shown very successfully last year as a senior calf and, in the pair of calves class with his great half sister, Beulah 2d of Shadow Isle. Visitors from all over the country have shown a great deal of interest in him, and without exception have all said they believe him to be the greatest son of the 1946 International Reserve Grand Champion, "Willie," Prince Barbarian of Sunbeam, who has the distinction of never having sired a son or daughter who has sold for less than $1,000.00 at auction. Hideaway Miss Bummer 2d is an outstanding individual in her own right and is sired by Hideaway Prince, a son of the immortal Prince Sunbeam 29th, and out of the top selling cow at one of the National Sales in Chicago. "Willie" is, of course, by Prince Sunbeam 29th, so this is a double bred 29th bull, and he has a good Bandolier outcross on the dam's side. If you are looking for a bull that is extremely deep, very short legged, and with one of the fullest, deepest quarters a bull can carry, don't miss Prince of Shadow Isle 11th. We would like to reserve the show privilege on this bull, as we have no doubt if carried along he could be "the bull to beat." We would recommend using him after the show season and then showing him again next year when he will be "hot" in the two-year-old class. Many top cattlemen regard Prince of Shadow Isle 11th even greater than his sire, Prince Barbarian of Sunbeam, who was International Reserve Grand Champion in 1946 as a Junior Yearling, being defeated then only by the great Eileenmere 500th, who was a five-year-old!

Saturday, September 8, 1951, Red Bank, New Jersey

68 Like Will

8 Bulls!

2 Sons of "Prince Eric"

2 Sons of "Willie"

2 Sons of "249th"

2 Sons of "328th"

20
Heifers Bred to "Prince Eric"

See The Next

More Them Sell

62 Females

4 Daughters of "Prince Eric"

26 Daughters of "249th"

6 Daughters of "328th"

11 Daughters of "Willie"

31

Daughters of 6 International Grand Champions

Two Pages

Flash

1951 American Futurity Grand Champion Female Sells

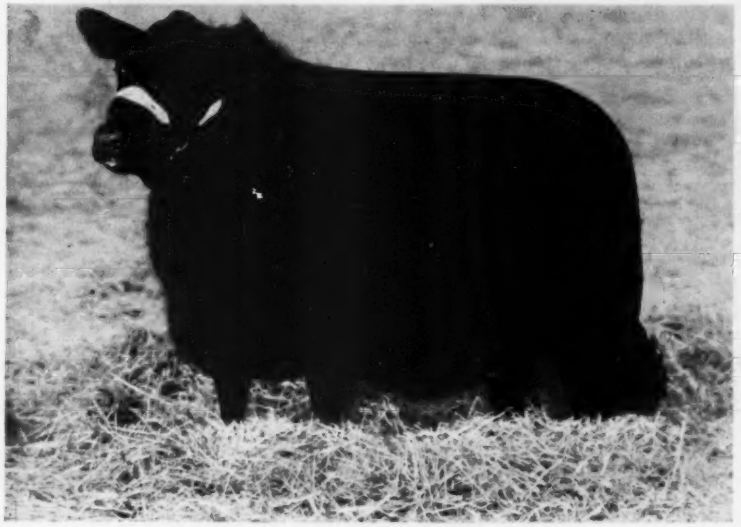

EMPRESS of SHADOW ISLE 1175541

The 1951 American Aberdeen-Angus Futurity 1st Prize Senior Yearling, Senior and Grand Champion Female, by "Prince Eric" sells bred to "328th"

Lot 9, Cow — **Blackcap Empress**

EMPRESS of SHADOW ISLE 1175541

Tattoo LF-650

Calved September 13, 1949. Owned by Shadow Isle Farm.

★Prince Eric of Sunbeam 744659	★Prince Sunbeam 29th 629408	★★Black Prince of Sunbeam 504521	★★★Blk Peer of St. Albans
			★Pride 17th of Sunbeam
		Erica Marie of Sunbeam 543531	Revolution 81st 419223
			Erica Marie 9th 434227
	Erra Erica 6th of Sunbeam 629412	Revelga 519425	Revolution 81st 419223
			★Elga Elliott 29th 274052
		Erra Erica 3d of Sunbeam 507379	Revolution of Sunbeam
			Erica 4th of Sunbeam
Blackcap Empress 195th 611175	Juana's Revolution 3d of Ada 509349	★Revolution of Page 28th 445119	Revolution Blackcap 413704
			Black Jestress 6th 267720
		Juanada 3d of Page 408299	Evaxus 8th of Page
			Janina of Kinermony
	Blackcap Empress 165th 524187	Revolution 78th 418556	★★★Blackcap Revolution
			Miss Burgess 3d of Nisbeth
		Blackcap Empress 129th 448710	★★Revolution 7th 387969
			Blackcap Empress 73d

EMPRESS of SHADOW ISLE 1175541—Our great senior yearling heifer, the 1951 American Aberdeen-Angus Futurity GRAND CHAMPION FEMALE—one of Prince Eric of Sunbeam's greatest daughters. She deserves a place alongside the 1950 International Grand Champion and the 1950 Reserve Grand Champion daughters of "Prince Eric" because she is the same kind. As a senior calf in 1950, she won first prize at the All American Futurity, the Eastern States Exposition and the New Jersey State Fair. This year she has developed to a remarkable degree and should continue to add laurels to her enviable show record. She is of the popular Blackcap Empress family, the same as her sister by Prince Eric which we showed in 1949, winning seven purple ribbons at major shows throughout the country, including the American Royal and the International. Her dam is one of the most valuable cows in our herd. We paid $5,700.00 for her at the Lakewood Dispersion. She is also the dam of Prince Lakewood 25th, the top selling bull in the Lakewood Dispersion, going to Johnson Brothers, of Ida Grove, Iowa. Empress of Shadow Isle sells bred to Prince Sunbeam 328th, the 1948 International Junior Champion and Reserve Grand Champion, whom Sam Fullerton of Sunbeam Farms calls the "perfect Bull". SHADOW ISLE WOULD LIKE TO RESERVE THE RIGHT TO SHOW EMPRESS of SHADOW ISLE through the season, including the 1951 INTERNATIONAL.

— *Saturday, September 8, 1951, Red Bank, New Jersey* —

Every One of these Bulls and the

EVERMERE 4th of SHADOW ISLE—A great Evermere, full sister to a $10,100.00 heifer in last year's sale. Sells safe in calf to "Prince Eric".

BEULAH 2d of SHADOW ISLE—One of our favorite Beulahs—a Futurity prize winner—selling bred to "Prince Eric".

BARBARA A. 3d of SHADOW ISLE—By an International Grand Champion; from a $15,500 daughter of an International Grand Champion—an Anoka Barbara—sells open.

BEULAH of SHADOW ISLE, a Futurity First prize winner, by "Willie" and selling bred to Prince Eric of Sunbeam. A top "Investment Opportunity".

SHADOW ISLE MISS BURGESS 6th—A Maid of Bummers summer yearling show heifer sired by Prince Barbarian of Sunbeam and selling open.

ELINE 3d of SHADOW ISLE, a Hartley Eline show heifer, also by Prince Barbarian of Sunbeam and selling bred to "Prince Eric".

8 Top Bulls - 2 by Each of Our Four Herd Bulls—OUR SHOW

Shadow Isle Farm's Third Annual Investment Opportunity

Plan to Attend these four other sales as well as Shadow Isles.

White Gates, September 7th Dutchess County, September 10th Rally Farms, September 11th Cochran Farms, September 12th

BUXOM MAID of SHADOW ISLE, a top daughter of "328th" out of a daughter of the "barned back" bull, Ravenswood Bandolier 12th. Selling bred to "Prince Eric".

EILEEN 3d of SHADOW ISLE, a "328th" daughter, a direct descendant of Black Eileen, and selling bred to Prince Eric of Sunbeam.

SHADOW ISLE MISS BUMMER 3d, also a "328th" daughter from an Eventuation of Cremona 9th dam. A Maid of Bummers, selling bred to "Prince Eric".

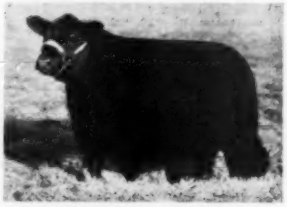

GAMMER 2d of SHADOW ISLE, a double bred International Grand Champion daughter and granddaughter, a top Gammer bred to "Prince Eric".

GEORGINA 6th of SHADOW ISLE, a Georgina from the same tribe as the 1950 International Grand Champion Female, and a top show heifer.

BLACKBIRD 7th of SHADOW ISLE, a daughter of the 1948 International Grand Champion, "249th", from a dam by "Prince Eric".

Heifers Pictured will be Selling—See them in→

SHADOW ISLE PRINCE ERIC 6th —A top "Prince Eric" bull from an outstanding Blackcap Empress cow. Here is truly a top Investment.

PRINCE 20th of SHADOW ISLE—Here again "Investment" in its true sense. By "249th", a summer yearling show bull. Don't miss him.

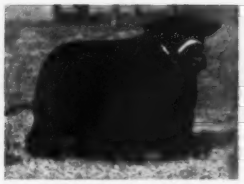

SHADOW ISLE PRINCE, an outstanding son of Prince Sunbeam 328th from a "Prince Eric" dam.

SHADOW ISLE PRINCE 3d, another "328th" son, a real herd bull prospect, double bred to Prince Sunbeam 29th.

HERD SELLS—62 Females - 20 Heifers Bred to "Prince Eric"

Sale, at the Farm, Saturday, September 8th, 1951

FOR CATALOGS, HOTEL RESERVATIONS, ETC., BE SURE TO WRITE TO

Dr. Armand Hammer, Shadow Isle Farm, Red Bank, New Jersey

PRIDE of SHADOW ISLE, an open daughter of Prince Sunbeam 249th and out of a daughter of Prince Sunbeam 29th.

BESSIE 2d and BESSIE 3d of SHADOW ISLE, twin "Blackcap Bessies" both by a top breeding son of "Prince Eric" and from a Raona's Bardolier 25th dam.

PRINCESS LUCY R. R., a Portlethen Lucy by "328th" and bred to Prince Eric of Sunbeam. Note the second dam by Quality Prince of Sunbeam.

BARBARA 4th of SHADOW ISLE, an open daughter of Prince Barbarian of Sunbeam from a dam by Imported Prince of Rowley.

P. B. BLACK JESTRESS R. R., a true Black Jestress—intensely Bandolier-Bardolier bred and mated to Prince Eric of Sunbeam.

BLACKCAP EMPRESS of WOODBARE, a top Blackcap Empress daughter of "Prince Eric" with a bull calf at side by "249th", and rebred to "328th".

Index to Sale Reports in this Issue

(Contents to stories on page 4)

All Glencarnock Eric Sale 244
Annual West Virginia Sale 174
Auglaize County Spring Sale 228
Blugrass Angus Farms Sale 234
Brandywine Breeder's Sale 238
East Tennessee Sale 258
Kentucky Association Sale 232
Lee Hill Farm Sale 145
Macon-DeWitt Sale 184
Marion County Breeder's Sale 176
Marycrest Farms Sale 142
Maryland Association Sale 166
Minnesota Association Sale 242
Northeastern Breeder's Sale 260
Red Gate Sale over $2000 236
Rock-Siemsen-Kile Sale 246
South Central Iowa Sale 264
Southeast Nebraska Sale 250
Staunton Show and Sale 254
Tall Corn Breeder's Sale 198

We regret that due to lack of space in this issue sales held after May 18th will be reported in the next issue.

NOTE—Late sale date—Hawkeye Aberdeen-Angus Association Sale at Hawkeye Downs, Cedar Rapids, Iowa, October 13th. Albert Stuart, Newhall, Iowa, Secretary.

Index to Commercial Advertisers

(Continued from page 277)

COMMERCIALS

Alabama Cattlemen's Directory, Birmingham, Alabama 265
American Hampshire Sheep Ass'n, Detroit, Michigan 264
American Royal Livestock Ass'n, Kansas City, Missouri 240
Barger Livestock Identifier Co., Webster City, Iowa 265
Berkshire News, Springfield, Illinois 184
Breeders Supply Co., Council Bluffs, Iowa 264
Brown-Forman Solubles, Louisville, Kentucky 263
Cattleman, The, Fort Worth, Texas 264
Cattleman's Neckwear Co., Lansing, Michigan 260
Chester White Swine Record Ass'n, Rochester, Indiana 264
Eastern States Exposition, Springfield, Massachusetts 254
Farnam Equipment Company, Phoenix, Arizona 262
Franklin, O. M. Serum Co., Denver, Colorado 273
Golden Arrow Farms, Huntington, Indiana 260
Hampshire Herdsman, Peoria, Illinois 266
Hartford Insurance Agency, Chicago, Illinois 264
Jim Dandy Collar Company, Bradford, Illinois 262
Kincaid Realty Company, Griffin, Georgia 250
Lederle Laboratories Division, New York, New York 169
Livestock Weekly, Memphis, Teennessee 262
Mid-South Fair, Memphis, Tennessee 246
Monarca Manor Farm, Mattoon, Illinois 172
Morford, L. R., Iowa City, Iowa 201
New Mexico State Fair, Albuquerque, New Mexico 240
Ottawa Manufacturing Co., Ottawa, Kansas 264
Pacific International Livestock Exposition, Portland, Oregon 264
Pacific Stockman, Redwood City, California 264
Payne Tool & Engineering Co., Webster City, Iowa 254
Poland China World, Galesburg, Illinois 266
Schwab & Bacon, Harlan, Iowa 264
Silver King Products, Oklahoma City, Oklahoma 260
Southern California Rancher, San Diego, California 264
Stone Manufacturing & Supply Company, Kansas City, Missouri 266
The American Brahman, Houston, Texas 264
The New Mexico Stockman, Albuquerque, New Mexico 262
Thompson & Gill, Inc., Madera, California 236
United Duroc Record Ass'n, Peoria, Illinois 266
Weston Mfg. & Supply Co., Denver, Colorado 256

AUCTIONEERS:

Chandler, Fred E., Chariton, Iowa 268
Collison, Ned, Carroll, Iowa 270
Conzelman, Ken, Bozeman, Montana 270
Good, Paul L., Van Wert, Ohio 270
Guffey, Chet, Columbus, Ohio 270
Halsey, J. E., Des Moines, Iowa 268
Haworth, Stan, Warrenton, Virginia 270
James, Hamilton, Newton, Illinois 268
Johnston, Roy G., Belton, Missouri 268
Kurtz, Geo. M., Sturgis, Kentucky 268
Lowe, J. L., Des Moines, Iowa 270
Neet, Claude, Pawnee, Oklahoma 268
Palmer, W. E., Los Angeles, California 270
Reppert School of Auctioneering, Decatur, Illinois 270
Sargent, G. F., Sioux City, Iowa 270
Sims, Ray, Belton, Missouri 268

Publication Schedule During Year 1951

Closing Date	Publication Date	Issue
December 15, 1950	January 15, 1951	JANUARY
January 15, 1951	February 15, 1951	FEBRUARY
February 15, 1951	March 15, 1951	MARCH
March 15, 1951	April 15, 1951	APRIL
April 15, 1951	May 15, 1951	MAY
May 15, 1951	June 15, 1951	JUNE
June 15, 1951	July 15, 1951	JULY
(This is where we make the change)		
July 20, 1951	August 20, 1951	AUG.-SEPT.
August 20, 1951	September 20, 1951	OCTOBER
September 20, 1951	October 20, 1951	NOVEMBER
October 20, 1951	November 20, 1951	DECEMBER
November 20, 1951	December 20, 1951	JAN. 1952
December 20, 1951	January 20, 1952	FEB. 1952
(And so on during the year 1952)		

Each subscriber will receive one issue per month and advertising contracted for 12 months will expire one (1) month later than shown on contract. We will publish 12 issues during 1951 (including the August-September number).

Marycrest Farms Sale

Maloy, Iowa, May 15th

SUMMARY:

52 Lots	$134,000.00,	average	$2576.92
10 Bulls	27,050.00,	average	2705.00
42 Cows	106,950.00,	average	2546.42
Top 5 Head	29,200.00,	average	5840.00
Top 10 Head	48,450.00,	average	4845.00
Top 15 Head	63,350.00,	average	4223.33
Top 20 Head	76,700.00,	average	3835.00

Top Bull—Marycrest Eileenmere 10th 1312-941, calved May 6, 1950; sire, Homeplace Eileenmere 26th 978248; dam, Blue Ribbon of Marycrest 5th 869876; purchased by Annewood Farms, Bottorff Bros., Hawortha Hills Farm, Ocean, Kentucky 6000.00

Second Top Bull—Marycrest Eileenmere 11th 1312936, calved April 23, 1950; sire, Homeplace Eileenmere 26th 978248; dam, Miss Burgess Odell 880200; purchased by Harold & Ona Rankin, Hermeston, Oregon 4500.00

Top Cow—Homeplace Bumburgess 9th 1232-827, calved May 25, 1949; sire, Homeplace Eileenmere 26th 978248; dam, Miss Burgess of Glyn Mawr 9th 1032994; purchased by Penney & James, Hamilton, Missouri 7100.00

Second Top Cow—W. C. Miss Burgess of Marycrest 1237044, calved September 6, 1949; sire, Eileenmere 999th 880948; dam, Homeplace Burgess 4th 978244; purchased by A Bar A Ranch, Encampment, Wyoming 5900.00

BULLS:

Marycrest Eileenmere 10th 1312941, calved 5-6-50; sire, Homeplace Eileenmere 26th

Typical of

Elysian Farms' Cow Herd

A Great Individual—An Evermere

SHE DROPPED FOR US A TOP HEIFER CALF SIRED BY PRINCE SUNBEAM 328th

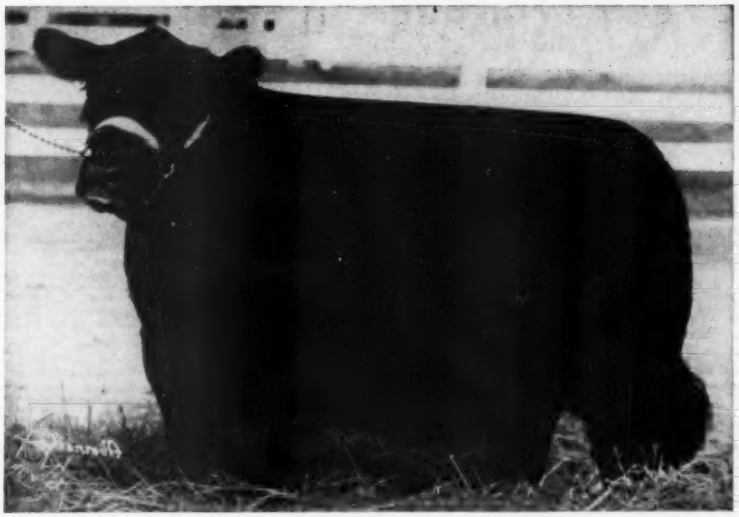

Evermere 2d of Shadow Isle 1156968

Prince Barbarian of Sunbeam 835196	★Prince Sunbeam 29th 629408	★★Black Prince of Sunbeam 504521	★★★Blk Peer of St. Albans
			★Pride 17th of Sunbeam
		Erica Marie of Sunbeam 543531	Revolution 81st 419223
			Erica Marie 9th 434227
	Barbara 21st of Sunbeam 629396	Barbarian of Rosemere 103d 495064	★Eileenmere 61st 450556
			★Barbara of Rosemere 64th
		Barbara McHenry 66th 423900	★Earl Marshall 183780
			Barbara McHenry 42d
R. L. S. Evermere 730639	Eileenmere 487th 668743	★★★Eileenmere 85th 470007	★Eileenmere 32d 428072
			★Enchantrene 364519
		Pauline T. 6th 523013	★Eileenmere 32d 428072
			Pauline T. 4th 363531
	★★Evermere T. 614385	★★★Eileenmere 85th 470007	★Eileenmere 32d 428072
			★Enchantrene 364519
		★Sangamon Evergreen 3d 508686	Emulous of Sangamon
			St. Albans Evergreen

EVERMERE 2d of SHADOW ISLE has the right to be termed foundation material. She is an excellent individual of the correct type with plenty of quality and breed character. She has a grand pedigree as can be noted above—and if she continues to have the same type of calves as this first heifer, our investment is more than insured it's guaranteed.

Remember the Sale Topping Erianna we Bought?

We selected this Erianna at Brown's (home of the famed tribe) and like many we have put into our herd, she was not easy to buy, but we bought her. She, too, has a good heifer calf for us—we hope she has many more of them.

In the Virginia Breeders' "Spotlight Sale"—October 22d at Warrenton

We are going to offer for sale five females and one bull. You can expect them to be FOUNDATION CATTLE—we'll tell you more about them in the next issue of the JOURNAL.

R. L. S. Black Prince 14th is Working

Since we acquired this good son of Prince Sunbeam 46th we have bred him to many of our top cows. Thirteen head are now in calf to him. We like him and we think his calves are the right kind. Come see him.

MR. and MRS. MILTON R. WESTCOTT, Owners

Elysian Farms — Farm is located about 35 miles out of Washington, D. C., on County road No. 701 just off U. S. 15 and 50. — **Haymarket, Virginia**

Goodfellow Homestead Farms

GEORGE E. GOODFELLOW & JOHN A. GOODFELLOW

Springfield R.F.D. 6 Ohio

This Excellent Young Bull For Sale

G. H. F. Prince Eric 1093207

Calved September 3, 1948

Sire: R. L. S. PRINCE ERIC 13th 943330	★Prince Eric of Sunbeam 744659	★Prince Sunbeam 29th 629408	★★Black Prince of Sunbeam
			Erica Marie of Sunbeam
		Erra Erica 6th of Sunbeam 629412	Revelga
			Erra Erica 3d of Sunbeam
	Evermere of R. L. S. 809212	Blenmere of Woodlawn 546519	Blackcapmere 121st
			Blackcap Eileenmere S.
		★★Evermere T. 614385	★★★Eileenmere 85th
			★Sangamon Evergreen 3d
Dam: GEORGINA T. of R. L. S. 938494	Eileenmere 711th 793985	Eileenmere 487th 668743	★★★Eileenmere 85th
			Pauline T.
		Blackcap Tolan 59th 523012	★Eileenmere 32d
			Sunnyside Blackcapess W.
	Georgina T. 3d 726088	Applewood Bandolier 66th 597220	Bandolier of Anoka 3d
			Patmore Pride 7th
		Georgina T. 628824	Elbanor Marshall
			Greta of Page

A TOP YOUNG BULL, a TOP PEDIGREE, a herd bull prospect that you will want. He is exceptionally straight on top with a good thick head, heavy boned, and his pedigree shows International grand champions through both his sire and dam. We don't need to tell you how good we think he is, his pedigree shows it. This bull will probably be in our show herd at the Urbana show. You can see him there. Why not visit our stalls at the fairs and see him, and more like him.

We're Proud of These Three Sires

R. L. S. Prince Eric 13th

1948 Ohio State Show and Ohio State Fair Grand Champion Bull.

The Herd Bulls in Service at Goodfellow Homestead Farms

R. L. S. Prince Eric 23d

1949 and 1950 Ohio State Show Reserve Grand Champion Bull.

and

Bandolier of Ardwold 4th

These three herd sires are now in Service at Goodfellow. We have very good calves by all three now on the farm and they all look good. Our cow herd includes many of the best families and blood in the breed. We believe our calves have the makings of good foundation cows and prospective herd sires. Why not pay us a visit and see for yourself. We're sure you will agree with us.

Goodfellow Homestead Farms R.F.D. 6 **Springfield, Ohio**

GEORGE E. GOODFELLOW JOHN A. GOODFELLOW

978248; Annewood Farms, Bottorff Bros., Hawortha Hills Farm, Ocean, Kentucky....$6000.00

Marycrest Eileenmere 11th 1312936, calved 4-23-50; sire, Homeplace Eileenmere 26th 978248; Harold & Ona Rankin, Hermeston, Oregon 4500.00

Marycrest Eileenmere 9th 1312932, calved 3-21-50; sire, Homeplace Eileenmere 26th 978248; Lloyd Booth, Grand River, Iowa.. 3000.00

Marycrest Eileenmere 8th 1312930, calved 3-8-50; sire, Homeplace Eileenmere 26th 978248; Harold Kranau & Son, Ayr, Neb. 2400.00

Marycrest Eileenmere 6th 1257059, calved 2-6-50; sire, Homeplace Eileenmere 26th 978248; Jess Hopple, Hopkins, Missouri.... 2800.00

Marycrest Eileenmere 12th 1312923, calved 3-1-50; sire, Homeplace Eileenmere 26th 978248; Clifford E. Clark, Ren, Missouri 2400.00

Eileenmere of Marycrest 15th 1257054, calved 11-10-49; sire, Eileenmere of Marycrest 915618; Max Hoffmeister, Imperial, Nebraska 1700.00

Eileenmere of Marycrest 17th 1257049, calved 10-8-49; sire, Eileenmere of Marycrest 915618; James Christie & Son, Villisca, Iowa 1750.00

Eileenmere of Marycrest 18th 1257053, calved 10-20-49; sire, Eileenmere of Marycrest 915618; Rex Mefford & Son, Hedrick, Iowa 1200.00

Eileenmere of Marycrest 13th 1197662, calved 6-18-49; sire, Eileenmere of Marycrest 915618; Earl Smith, Lenox, Iowa.... 1300.00

COWS:

Homeplace Bumburgess 9th 1232827, calved 5-25-49; sire, Homeplace Eileenmere 26th 978248; Penney & James, Hamilton, Mo... 7100.00

Marycrest Pride 3d 1312942, calved 5-9-50; sire, Homeplace Eileenmere 26th 978248; Seventy-Seven Ranch, Wichita Falls, Texas 2700.00

Eline of Marycrest 7th 1312940, calved 5-6-50; sire, Homeplace Eileenmere 26th 978-248; Whitney Farms, Lexington, Ky..... 3500.00

Marycrest Blackcap Empress 1312939, calved 5-5-50; sire, Homeplace Eileenmere 26th 978248; Ralph L. Smith, Chillicothe, Missouri 2500.00

Eisa of Marycrest 3d 1312938, calved 5-3-50; sire, Homeplace Eileenmere 26th 978-248; Helen Anderson, A Bar A Ranch, Encampment, Wyoming 3000.00

Juanerra of Marycrest 3d 1312933, calved 4-11-50; sire, Homeplace Eileenmere 26th 978248; Hayes Ranch, Kerrville, Texas.... 2500.00

Miss Burgess of Marycrest B. 2d 1331946, calved 2-27-50; sire, Homeplace Eileenmere 26th 978248; Wal Acres Angus Farm, Dallas, Texas 3500.00

Juan Erica of Marycrest 1257061, calved 2-14-50; sire, Homeplace Eileenmere 26th 978248; Keefauver Bros., Jonesboro, Tennessee 2000.00

Eileenmere Archland 1277712, calved 10-13-49; sire, Homeplace Eileenmere 26th 978-248; Thomas W. Staley, Kansas City, Mo. 2000.00

Blackcap of Marycrest A. 14th 1312931, calved 3-13-50; sire, Homeplace Eileenmere 26th 978248; Ankony Farms, Rhinebeck, New York 2000.00

Blackbird of Marycrest 13th 1312935, calved 4-23-50; sire, Homeplace Eileenmere 26th 978248; C. V. Whitney Farms, Lexington, Kentucky 2000.00

Blackcap of Marycrest B. 14th 1257050, calved 10-9-49; sire, Homeplace Eileenmere 26th 978248; Keefauver Bros., Jonesboro, Tennessee 2300.00

Blackcap of Marycrest B. 16th 1312943, calved 5-26-50; sire, Homeplace Eileenmere 26th 978248; Cloverly Stock Farms, Maloy, Iowa 1200.00

Blackcap of Marycrest B. 15th 1257060, calved 2-8-50; sire, Homeplace Eileenmere 26th 978248; Aberdeen Acres, Littleton, Colorado 1450.00

W. C. Miss Burgess of Marycrest 1257044, calved 9-6-49; sire, Eileenmere 999th 890948; A Bar A Ranch, Encampment, Wyoming 5900.00

Blackcap Bessie of A. C. F. 1246504, calved 3-10-50; sire, Mercury's Enock C. 837542; Wilbur Cole, Bethany, Missouri.... 3000.00

Georgina S. 17th of Greenview 1266433, calved 5-20-50; sire, Double Effileenmere 744778; Lorraine Farms, Macon, Georgia.. 1000.00

Bandolier's Barbara C. J. 1268375, calved 9-21-49; sire, Bandolier of Blakeford 971-326; Coleman Trust, Miami, Oklahoma 1300.00

Bandolier's Queen C. J. 1268377, calved 10-1-49; sire, Blackbird Bandolier of Anoka 13th 679609; Winn-Larr Farm, Smithville, Missouri 2650.00

Eileen Girl C. J. 1313472, calved 1-7-50; sire, Georgina's Repeater Heckmere 904-870; Miss Ruth Staley, Kansas City, Mo... 1000.00

Repeating Queen C. J. 1268378, calved 10-8-49; sire, Georgina's Repeater Heckmere 904870; L. C. Thornton, Maysville, Mo.... 2000.00

Blackbird of Marycrest 12th 1312929, calved 2-27-50; sire, Eileenmere of Marycrest 915618; Aberdeen Acres, Littleton, Colo... 1500.00

Homeplace Burgess 5th 978250, calved 10-29-46; sire, Eileenmere 487th 668743; Winn-Larr Farm, Smithville, Missouri.... 3550.00

Miss Blackcap of R. L. S. 9th 991138, calved 3-29-47; sire, Prince Eric of Sunbeam 744659; Lorraine Farms, Macon, Georgia 5700.00

Pioneer Eisa 2d 1171146, calved 2-15-49; sire, Eileenmere 1010th 936144; Winn-Larr Farm, Smithville, Missouri.... 2900.00

Enchantress of Silvertop 1171131, calved 6-26-49; sire, Bandolier of Prospect 2d 1056942; Winn-Larr Farm, Smithville, Missouri 4200.00

Chantress P. F. 2d 1171155, calved 5-1-49; sire, Eileenmere 1010th 936144; Glen-Ru Farm, Indianola, Iowa 2000.00

Evergreen P. F. 2d 1171159, calved 5-31-49; sire, Eileenmere 1010th 936144; William T. Weir, Gladstone, Illinois.... 2400.00

Princess Georgina Brown 1187548, calved 4-5-49; sire, Prince of Sky Ranch 67th 982362; Hopley Angus Farms, Atlantic, Iowa 3000.00

Greenview Blackcap Empress 99th 1178592, calved 6-13-49; sire, Eileenmere of Bonhill 33d 892350; Silvis Pitman, Reynolds, Illinois 1700.00

Georgina S. 15th of Greenview 1178593, calved 7-12-49; sire, Bandolier of Anoka 46th 1066262; T. R. Jones, Tuckerman, Arkansas 1600.00

Lucy of Red Top 1142134, calved 2-25-49; sire, Revolution Edward 546319; Hugh McWhorter, Aledo, Illinois.... 2000.00

Princess Georgina 2d 1187551, calved 6-1-49; sire, Prince of Sky Ranch 67th 982-362; Red Oak Farms, Rocky Comfort, Mo. 2500.00

Bandolier's Blackbird C. J. 1268374, calved 9-9-49; sire, Bandolier of Prospect 2d 1056042; Duffy & Baugher, Trenton, Mo. 2700.00

Blackcap of Marycrest B. 13th 1257043, calved 9-3-49; sire, Eileenmere of Marycrest 915618; Aberdeen Acres, Littleton, Colorado 1300.00

Maid of Ridgeland 2d 1245278, calved 6-25-49; sire, Homeplace Eileenmere C. 997-493; C. D. Spear, Indianola, Iowa.... 1650.00

Blackbird of Marycrest 11th 1257048, calved 10-7-49; sire, Eileenmere of Marycrest 915618; Wal Acres Angus Farm, Dallas, Texas 2500.00

Blackcap of Marycrest A. 10th 1257051, calved 10-10-49; sire, Eileenmere of Marycrest 915618; Wal Acres Angus Farm, Dallas, Texas 2000.00

Georgina Glencarnock 5th 1007628, calved 4-22-47; sire, Imp. Warden of Garvault 636911; Henry L. Siemsen & Sons, Dixon, Iowa 2050.00

Enchanta Thorne 62d 1254206, calved 8-15-49; sire, Eileenmere 860th 843111; Aberdeen Acres, Littleton, Colorado.... 1500.00

Blue Ribbon of Marycrest B. 5th 1257052, calved 10-11-49; sire, Eileenmere of Marycrest 915618; Wal Acres Angus Farm, Dallas, Texas 4500.00

Enchantress of Marycrest 11th, calved 3-22-50; sire, Eileenmere of Marycrest 915618; Aberdeen Acres, Littleton, Colorado.... 1100.00

—o—

EASTERN DODDIES EXPORTED TO LIBERIAN REPUBLIC

Of interest to Aberdeen-Angus breeders is a recent export of a bull and two heifers from Maryland and Virginia to Liberia, West Africa. The shipment left Brooklyn on the ship African Glade of the Farrell Lines.

The purebred Doddie bull making the trip to the negro republic was Prince Epponian R. R., bred and raised by Rolling Ridge Farm, Laytonsville, Maryland, and owned by John H. Small, III. Prince Epponian R. R. is a grandson of Prince Sunbeam 29th. The two heifers—Erica of Brandy Rock 10th and Ever Bloom of Elkton—likewise have extended pedigrees which include names of International grand champions. Erica of Brandy Rock 10th was bred and raised at Brandy Rock Farm, Brandy, Virginia, and Ever Bloom of Elkton was bred and raised at Old Elkton Farm, Forest, Virginia.

The ultimate destination of these animals is the Booker Washington Agricultural and Industrial Institute, located at Kakata, Liberia about fifty miles in the interior from the port of Monrovia, the end of the sea voyage.

At the Institute they will be the start of what is hoped to be a good sized herd of pure bred Aberdeen-Angus cattle that eventually will raise the standard of live stock in Liberia and provide a more adequate supply of meat for the population of the country.

This project is the result of the combined efforts and generosity of the New York

Loading cage in position for transferring cattle to stall on board ship. Prince Epponian R. R.—Erica of Brandy Rock 10th and Ever Bloom of Elkton, still in truck.

State Colonization Society, the American Colonization Society with headquarters in Washington, the Phelps-Stokes Fund, whose executive officers administer the activities of the Booker Washington Institute of Liberia, Inc., and John H. Small, III, owner of Rolling Ridge Farm, Laytonsville, Maryland.

Mr. Small, who is President of the American Colonization Society and Vice-President of the Booker Washington Institute of Liberia, Inc., personally contributed the pure bred Aberdeen-Angus bull and was instrumental in securing the support of the two colonization societies in financing the purchase of the two heifers.

Lee Hill Farm Sale

Fredericksburg, Virginia, May 18th

SUMMARY:

52 Lots	$32,875.00, average	$ 632.21
4 Bulls	3,020.00, average	755.00
48 Cows	29,855.00, average	621.97
Top 5 Head	5,700.00, average	1140.00
Top 10 Head	10,130.00, average	1013.00
Top 15 Head	13,585.00, average	905.66
Top 20 Head	16,645.00, average	832.25

Top Bull—Ellerslie Prince 44th 1163865, calved May 29, 1949; sire, Prince G. of Sunbeam 778870; dam, Barbarosa of Sunbeam 11th 911048; consigned by Lee Hill Farm, Fredericksburg, Virginia; purchased by W. G. Owens, Mineral Ridge, Ohio.... 1000.00

Second Top Bull—Highlands Bandolier 40th 1117800, calved June 10, 1948; sire, Amandale's Bandolier 5th 925042; dam, Blackbird B. of Highlands 2d 731975; consigned by Lee Hill Farm, Fredericksburg, Virginia; purchased by J. V. O'Toole, Fredericksburg, Virginia.... 935.00

Top Cow—Gentle Georgina LH 1230679, calved May 27, 1949; sire, Gallagher's Crown Prince 997974; dam, Georgina of Woodley 6th 819985; consigned by Lee Hill Farm, Fredericksburg, Virginia; purchased by Mr. and Mrs. Aubrey Woodard, Branchville, Maryland 1500.00

Second Top Cow—Ellerslie Ever Eric 1138-006, calved August 3, 1948; sire, Glencarnock Eric of Cremona 539001; dam, Ever Erica 18th of Sunbeam 677645; consigned by Lee Hill Farm, Fredericksburg, Virginia; purchased by Cordle Bros., Kenbridge, Virginia 1175.00

BULLS:

Highlands Bandolier 40th 1117800, calved 6-10-48; sire, Amandale's Bandolier 5th 925042; J. V. O'Toole, Fredericksburg, Virginia 935.00

Creswell Eric Kildonan 1230675, calved 4-23-49; sire, Gallagher's Crown Prince 997974; Mr. & Mrs. Aubrey Woodard, Branchville, Maryland 735.00

Ellerslie Prince 44th 1163865, calved 5-29-49; sire, Prince G. of Sunbeam 778870; W. G. Owens, Mineral Ridge, Ohio 1000.00

Jock 7th of Lee Hill 1243956, calved 3-16-50; sire, Eline Jock of Le Baron 903512; James Norman, Sparta, Virginia 350.00

COWS:

Enchantress Elinor C. 1253440, calved 3-18-50; sire, Highlands Bandolmere 944-201; J. V. O'Toole, Fredericksburg, Va. 500.00

Princess Burgess 2d of Creswell 1253434, calved 3-2-50; sire, Gallagher's Crown Prince 997974; J. V. O'Toole, Fredericksburg, Virginia 850.00

Bernadette 50th 1258103, calved 3-31-50; sire, Fair Meadows Pride Eric 2d 1088-238; V. D. Rider, Gordonsville, Virginia 500.00

Creswell Queen G. 1253441, calved 3-21-50; sire, Gallagher's Crown Prince 997-974; V. D. Rider, Gordonsville, Virginia 885.00

Princess Primrose of Creswell 1253446, calved 4-7-50; sire, Prince Blackcap of Mahrapo 1070197; Mahrapo Farms, Mahwah, New Jersey 1040.00

Eisamere Erica of L. H. 1243958, calved 3-27-50; sire, Eline Jock of Le Baron 903-512; J. V. O'Toole, Fredericksburg, Va. 585.00

Creswell Evergreen E. 1253435, calved 3-2-50; sire, Creswell Prince Burgess 846671; J. V. O'Toole, Fredericksburg, Virginia 560.00

Fair Meadows Bernadette 1081838, calved 12-20-47; sire, Highlands General 30th 841967; Montrose Farm, McKenny, Va. 600.00

Blackcap Lassie G. of Creswell 944820, calved 12-31-45; sire, General Lucifer of Creswell 746499; N. A. Ashby, Fredericksburg, Virginia 600.00

Kunc's Blackcap Lassie 537116, calved 12-10-37; sire, Blackcap Revort 415413; Creswell Farm, Forest, Virginia 410.00

Sherwoods Black Princess 930532, calved 2-25-46; sire, Pride General of Woodley 767497; H. R. Layre, Cronier, Virginia 500.00

Blackbird 4th of Queesland 948860, calved 1-25-46; sire, Koma Boy of Queesland 764392; K. C. Mitchell, Lee, Virginia 500.00

Quality Queen of Creswell 1003320, calved 12-13-46; sire, Blue Ribbon of Black Beauty 587974; K. C. Mitchell, Lee, Va. 525.00

Blackcap Lassie G. 17th 1167296, calved 3-9-48; sire, General Lucifer of Creswell 746499; B. W. Cline, Chancellor, Virginia 635.00

Kitty Erica B. of Creswell 1003307, calved 6-12-46; sire, Barricade of Winton 622-809; Mr. & Mrs. Aubrey Woodard, Branchville, Maryland 985.00

Lee Hill Blackbird 2d 1217001, calved 5-12-49; sire, Eline Jock of Le Baron 903-512; Knollwood Farm, Rockville, Md. 600.00

Elisa Erica of Lee Hill 1217005, calved 7-10-49; sire, Prince Eric of Lee Hill 1038-761; K. C. Mitchell, Lee, Virginia 500.00

Blackcap Lassie of Creswell 1230668, calved 4-14-49; sire, Highlands Bandolmere 944201; Merrie Mille Farm, Cobham, Virginia 685.00

Ellerslie Ever Erica 1138006, calved 8-3-48; sire, Glencarnock Eric of Cremona 529001; Cordle Bros., Kenbridge, Va. 1175.00

Pride 3d W'Burn Va 1202687, calved 3-15-49; sire, Eugenexor of Glencarnock 832-194; Mr. & Mrs. Aubrey Woodard, Branchville, Maryland 750.00

Lee Hill Blackbird 1217004, calved 6-24-49; sire, Eline Jock of Le Baron 903512; Knollwood Farm, Rockville, Maryland 575.00

Quedoll B. 2d W'Burn Va 1202698, calved 6-14-49; sire, Earl Eric 3d of Cremona 845701; Paul Mitze, Bel Air, Maryland 575.00

Elba E. of Creswell 1230672, calved 4-23-49; sire, Highlands Bandolmere 944201; V. D. Rider, Gordonsville, Virginia 585.00

Creswell Eurotia 1253423, calved 6-22-49; sire, Gallagher's Crown Prince 997974; J. V. O'Toole, Fredericksburg, Virginia 600.00

Gentle Georgina LH 1230679, calved 5-27-49; sire, Gallagher's Crown Prince 997-974; Mr. & Mrs. Aubrey Woodard, Branchville, Maryland 1500.00

Creswell Barbara 9th 1230669, calved 4-15-49; sire, General Lucifer of Creswell 746-499; White Anchors, Chesford, Virginia 610.00

Creswell Kiralette 2d 1253425, calved 6-27-49; sire, Gallagher's Crown Prince 997-974; Knollwood Farm, Rockville, Md. 650.00

Creswell Geneva Blackbird 9th 1253428, calved 8-18-49; sire, Creswell Prince Burgess 846671; Merrie Mill Farm, Cobham, Virginia 550.00

Creswell Judy Blackcap 29th 1230880, calved 6-2-49; sire, Highlands Bandolmere 944201; Geo. W. Bryan, Dogue, Va. 585.00

Creswell Barbara Rose 9th 1253427, calved 8-14-49; sire, Gallagher's Crown Prince 997974; Montrose Farm, McKenny, Va. 575.00

Creswell Lady Blackcap 1253426, calved 7-27-49; sire, Galagher's Crown Prince 997-974; Montrose Farm, McKenny, Virginia 575.00

Creswell Brookside Blackcap 1253424, calved 6-24-49; sire, Highlands Bandolmere 944201; J. V. O'Toole, Fredericksburg, Virginia 600.00

Blackcap Creswell Lassie 1230681, calved 6-6-49; sire, Highlands Bandolmere 944-201; J. V. O'Toole, Fredericksburg, Va. 575.00

Creswell Judy Blackcap 39th 1230677, calved 5-13-49; sire, Highlands Bandolmere 944201; Paul Nitze, Bel Air, Maryland 625.00

Creswell Maid of Bummers 1167315, calved 8-18-48; sire, Creswell Prince Burgess 846671; Swan Point Farm, Rock Hall, Maryland 900.00

Canterbury Elba 36th 1289311, (Canterbury Farm), calved 8-9-49; sire, Dorsey Hall Pride Eric 2d 1041460; J. R. Tinsley, Rapidan, Virginia 410.00

Dorsey Hall Elba 21st 1088871, (Canterbury Farm), calved 3-25-49; sire, Dorsey Hall Black Prince 7th 855954; N. A. Ashby, Fredericksburg, Virginia 410.00

Mignonne of H. C. 1037719, (Canterbury Farm), calved 8-24-47; sire, Ever Prince Revolution 5th 854917; Creswell Farm, Forest, Virginia 575.00

Ridgeville Mignonne 7th 969095, (Canterbury Farm), calved 11-9-46; sire, Hideaway Envious Eric 663493; Creswell Farm, Forest, Virginia 625.00

Evergreen of M. L. 2d 1155174, (Canterbury Farm), calved 1-5-49; sire, Black Burger's Bell Boy G. 807015; Bert G. Vipond, Scottsville, Virginia 475.00

Edelia of M. L., (Canterbury Farm), calved 5-2-49; sire, Black Burger's Bell Boy G. 807015; N. A. Ashby, Fredericksburg, Virginia 510.00

Miss Burgess of M. L. 2d 1282865, (Canterbury Farm), calved 5-6-49; sire, Black Burger's Bell Boy G. 807015; White Anchors Farm, Chesford, Virginia 860.00

K. Pride of Point Farm 1202421, (Canterbury Farm), calved 5-20-49; sire, Winston 3d of Point Farm 1000460; R. J. Wilson, Elmont, Virginia 600.00

Black Beauty K. 37th 1218828, (Canterbury Farm), calved 5-13-49; sire, K. B. Eileenmere 3d 1000760; N. A. Ashby, Fredericksburg, Virginia 385.00

Arbor Hill Jane 4th 1238198, (Canterbury Farm), calved 6-5-49; sire, Hardwickmere 65th 731493; N. A. Ashby, Fredericksburg, Virginia 385.00

Arbor Hill Pride 4th 1238199, (Canterbury Farm), calved 6-10-49; sire, Hardwickmere 65th 731493; N. A. Ashby, Fredericksburg, Virginia 385.00

Ideal Jannett S. 1218830, (Canterbury Farm), calved 7-16-49; sire, Hardwickmere 65th 731493; N. A. Ashby, Fredericksburg, Virginia 385.00

Harvlawn Jennett R. 3d 1218831, (Canterbury Farm), calved 7-20-49; sire, K. B. Eileenmere 9th 1028296; N. A. Ashby, Fredericksburg, Virginia 385.00

Amandale Farm

A breeding herd of 150 select cows.

Herd Sires

WINTONIAN 5th 567767
HOTHER EVADER 1029935
BLAKEFORD G. R. ERIC 632d 1013827
GENERAL 36th of MACMOR 686575
AMANDALE'S EVADER 1276748
AMANDALE'S BANDOLIER 20th 1191559

Families represented—Witch of Endor, Georgina, Jilt, Barbara, Eurotia, Miss Burgess (including Maid of Bummers), Rosemere Pride, Blackcap Bessie, Juana Erica, Karama, Hartley Eline, etc.

John C. Gall, Owner

FRANK PYNE, Farm Manager — LEECE GEORGE, Herdsman
UPPERVILLE, VIRGINIA

Aberdeen-Angus Cattle

Cheviot Sheep

Selling on September 7th

50 Aberdeen-Angus Cattle

75 Cheviot Sheep

Thirty heifers bred to a son of EILEENMERE 500th or a son of EILEENMERE 85th. Four good bulls, a few open heifers and a lot of fine calves.

WRITE FOR CATALOG

Charles W. Wampler & Sons, Harrisonburg, Virginia

Source of Angus Foundation Cattle.

Annual Fall Show and Sale

Monday, October 1st, Dickinson, North Dakota

15 Top Bulls . . . . . 40 lots . . 25 Choice Females

North Dakota has long been a stronghold for foundation cattle with exceptional "doing ability." Our leading breeders have drawn deep into their strong herds to present this attractive offering. Cattle rich in pedigree backed up by years of constructive breeding of the correct type. Make your plans now to inspect this great offering.

M. L. BUCHANAN, Judge

Consignors:

CHARLEY PEKAS	Regent	AGASSIZ FARMS	Davenport
LOKEN HOMESTEAD	Brocket	GOOD HOPE FARM	Buffalo
JOE COOK	Fargo	CLARK VALLEY RANCH	Fort Clark
NELSON BROS.	Braddock	LOREN JONES	Galesburg
HENRY HENEKE	Hannover	FROST STOCK FARM	Harvey
JOHN SKADBERG & SON	Carrington	PAUL SCHOFF & SONS	St. Anthony
ORVILLE ISLEY	Verona	GLENCARNOCK STOCK FARM	Ada, Mill

For catalogs or sale information contact
RAY BUCHANAN, GNDA Office, Box 1781, FARGO, NORTH DAKOTA

Sale Headquarters: RAY HOTEL, Dickinson, North Dakota

North Dakota Aberdeen-Angus Breeders' Ass'n

MAURICE BONEY, for the Aberdeen-Angus JOURNAL

Junior Breeder

(Continued from page 115)

the calf's shoulder vein when requested to back him out of a line.

20. Backs his calf out of the line and leads him into the new position when requested to move his calf from one place in a line to another.
21. Always walks around his calf leading it in a clockwise direction when it is necessary to move him in a different direction.

LOUISIANA FIELD DAY WINNERS

Winners of the Junior judging contest at the Louisiana Aberdeen-Angus Breeders field day held at the Bil-Mar Plantation were: 1st team, Franklin Parish—2d team, Newellton High School—3d place West Feliciana Parish. All teams received a trophy inscribed to the team.

Individual awards went to 1—J. Dupree, Delhi; 2—Jimmy Ogden, Franklin Parish; 3—Edward Poe, Eros. First place was awarded a trophy, second place a hand painted tie, and third place received an Angus bull statuette.

JUNIOR CATTLEMEN TOUR FARMS

Included in the itinerary of approximately 35 Junior cattlemen on a recent ranch tour in Colorado was the ranch of Norm Smith, registered Aberdeen-Angus breeder of Larkspur. Mr. Smith, in talking with the youths, explained his feeding, grazing and breeding program, emphasizing that his cattle are economically finished. Another Aberdeen-Angus ranch stop on the tour was the C. E. Tupps ranch near Elizabeth, Colorado, where the youngsters saw the only commercial herd of the tour. The young cattlemen toured the ranch, seeing the feeding and breeding operations, the lush pastures. Such tours as these are an educational experience, seeing the results of constructive breeding, and a well planned program of feeding and grazing.

JUNIOR CONVENTIONS

Several Junior Live Stockgrowers Associations have held conventions recently. On May 30 to June 2 marked the dates of the South Dakota Junior Stockgrower's Association 4th annual convention which was held at Rapid City, South Dakota. Convention business included the election of new officers. Forty-one Junior Stockmen registered for the convention.

The 4th annual convention of the North Dakota Junior Stockgrowers Association was held June 7-9 at Fargo. Featured speaker of the convention was Bob Hanson of Bowman, the state Junior's delegate to the January convention of the American National Cattlemen's Association. He reported on this San Francisco meeting.

The Nebraska Junior Stockgrowers held their 1951 convention in conjunction with the seniors at South Sioux City, Nebraska June 14-16.

COLORADO JUNIOR STOCK SHOW

Western Slope 4-H and F. F. A. members competed in the 9th Annual Junior Fat Stock show held at Grand Junction, Colo.

Roy Foraker of Clifton, son of Mr. and Mrs. L. E. Foraker had the champion Aberdeen-Angus steer. Roy, and all-round young livestock breeder, was named top individual showman and was awarded the 1st annual KGXJ champion showman trophy. He had the grand champion and reserve champion award in the swine section, and received several firsts, seconds, and thirds in both the beef and swine divisions.

Running close to Roy, Jim Voss of Grand Junction showed his Aberdeen-Angus steer to reserve champion and took second place in showmanship.

COLORADO JUNIOR SHOW DATES SET

The official Junior Premium List for the Junior Show at the 1952 National Western Stock Show went into the mails in late July. The $4,000.00 in premiums awarded at the show are derived from a cooperative program in effect between the National Western Stock Show, the Denver Livestock Exchange, the Denver Union Stockyards Company, and various breed associations.

Purpose of the Junior Show is to encourage a practical interest among young people on the farms and ranches in all phases of livestock work. Eligibility is limited to boys and girls who are members of the Future Farmers of America and 4-H clubs. All livestock entered in the Junior division must be consigned to a commission firm.

The 4-H and F. F. A. Autumn Beef Show and Sale will be held September 20, 1951. The Christmas Beef Show and Sale for 4-H and F. F. A. will take place December 6, 1951. The sale of Junior Show prize-winning fat steers will take place on Friday, January 18, 1952.

It Only Takes One

(Continued from page 134)

V. Whitney Farm; 5—Homeplace Eileenmere 999 120th, Penney and James; 6—Blackcap Bardolmere G. A., Glen Airy Farm; 7—Elkton Eric, Old Elkton Farm; 8—Eileenmere B. D. 32d, Mr. and Mrs. B. A. Dye; 9—Evader Mercury 5th F. B., French Broad Farms; 10—Burgess Beam S. 2d, W. T. Shaw; 11—Prince Blackcap of S. H. F. 2d, Springhaven Farms; 12—Dor-Mac's Eileenmere 500th, J. C. McLean.

Senior Yearling Bulls, (17 shown): 1—Prince of Shadow Isle 11th, Shadow Isle Farm; 2—Black Peer of West Woodlawn, West Woodlawn Farms; 3—Great Oaks Bar Rosemar 2d, Great Oaks Stock Farms; 4—Prince Erina of Den-Mor, Den-Mor Farms; 5—Shadow Isle Prince Eric 6th, Shadow Isle Farm; 6—Whitney Bandolier 504th, C. V. Whitney Farm; 7—Eileenmere 1500 W. G. 14th, Warner Grove Farms; 8—Eileenmere of Woodbarr, West Woodlawn Farms; 9—Erica's Bardolier H. 6th, Jesse Hagler and Sons; 10—Greenbrier Envious T. S. 3d, Greenbrier Stock Farm; 11—Great Oaks Zaramar 4th, Great Oaks Stock Farm; 12—Master Prince of R. K. 35th, Bluegrass Angus Farm; 13—Prince Envoy R. K., El-Jon Farms and Jess B. Alford; 14—McLeandorlier 7th, J. C. McLean; 15—Bandolier of Dixie 3d, Dixie Stock Farm.

Junior Yearling, (18 shown): 1—Black Knight 20th of Angus Valley, West Woodlawn Farms; 2—Kinlochmere 23d, Kinloch Farm; 3—Ames Plantation Prince Envious 4th, Ames Plantation; 4—Black Peer 79th of Angus Valley, Angus Valley Farms; 5—Eileenmere 1200th, J. Garrett Tolan Farms; 6—Shadow Isle Prince, Shadow Isle Farm; 7—Whitney Bandolier 1313th, C. V. Whitney Farm; 8—Erica's Bardolier H. 8th, Jesse Hagler and Sons; 9—Whitney Bandolier 1304th, C. V. Whitney Farm; 10—Eric of West Woodlawn, West Woodlawn Farms; 11—Ames Plantation Prince Envious 5th, Ames Plantation; 12—Eric Bardolier G. A. 3d, Glen Airy Farm; 13—Hill Crest Proud Qualiteer, J. H. Quisenberry and Sons; 14—Great Oaks Blackcapmar 7th, Great Oaks Stock Farms; 15—Whitney Bandolier 1303d, Annewood Farms, Bottorff Brothers and Kawartha Hills.

Summer Yearlings, (51 shown): 1—Tolan's Bandolier, J. Garrett Tolan Farms; 2—Black Knight 27th of Angus Valley, Angus Valley Farms; 3—Great Oaks Blackcapmar 8th, Great Oaks Stock Farms; 4—Whitney Bandolier 509th, C. V. Whitney Farm; 5—Qualiteer of Hill Crest 12th, J. H. Quisenberry and Sons; 6—Prince Eric Elko Bell 6th, Elko Bell Farm; 7—Prince 30th of Shadow Isle, Shadow Isle Farm; 8—Bradolier 74th, F. M. Bradley and Sons; 9—Page Eileenmere 26th Pagemere Angus Farms; 10—Rally Black Belmore 6th, Rally Farms; 11—Rally Black Belmore 7th, Rally Farms; 12—Bandoliermere 74th, J. Garrett Tolan Farms; 13—Bandolier of Anoka 60th, Anoka Farms; 14—McLeandolier 11th, J. C. McLean; 15—Elban Bardolier 4th, El-Jon Farms; 16—Bandolier of Dixie 28th, Dixie Stock Farm; 17—Julian Bardolier 3d, El-Jon Farms; 18—Eldan Bardolier G. A., Glen Airy Farm; 19—Olive Branch Prince Pride, Lyon Angus Farm; 20—Great Oaks Juanamar, Great Oaks Stock Farms.

Senior Bull Calves, (34 shown): 1—Black Conquestor, Enoch and Bob Johnson; 2—Bandolier of Anoka 66th, Anoka Farms; 3—Black Bardolier of

The Virginia

Home of the Bandoliers

Herd Sires:

Bandolier 18th of Brandy Rock

Rufflands Bardolier 13th

Rufflands Black Grenadier

Blackbird Bandolier of Patterdale 2d

VISITORS ALWAYS WELCOME

BRANDY ROCK

BRANDY, VIRGINIA

Located three miles Northwest of Brandy, off U. S. 29; phone: Culpeper, Va. 3836

LEWIS L. STRAUSS, Owner W. L. RODMAN, Manager J. W. SETTLE, Herdsman

WILDWOOD FARMS

Success . . .

Success in the business of breeding pure bred live stock is more than a profitable earning on the investment. It is the assurance that you are providing breeding stock of sufficiently good type and quality to improve the breed, to build better herds and to improve the quality of the meat of the land by offering good bulls to the commercial breeders, whose calves go to the feed lots. Wildwood has enjoyed success in the Aberdeen-Angus business for years. We have bred many top bulls—top bull, not necessarily as to what they have sold for at auction, but top bulls, according to the calves they have sired. We expect to continue breeding the right type and the best quality of Aberdeen-Angus.

Satisfaction . . .

At Wildwood our greatest satisfaction is the favorable results breeders enjoy by the use of Wildwood bred bulls and Wildwood bred females. The foundation was made at Wildwood to produce breeding cattle. The results to date are satisfying. Among many other great bulls produced here, two stand out at present. One, of course, the Phenomenal Black Bardolier; the other the fast-coming-to-the-front EVA'S BANDOLIER LAD, whose Get makes him outstanding. J. Garrett Tolan Farms advertise him as the "Platinum Cross"—and well he may be. We could mention other greats, sons of Wildwood bred bulls, but suffice to state that because of the results that others enjoy we enjoy Satisfaction.

There'll be Bandoliers and Bardoliers

Attend these four fall sales:

Oct. 6th—NIAGARA FRONTIER, Ess Kay Farm.....East Aurora, New York
Oct. 8th—ANOKA FARMS 25th ANNIVERSARY.....London, Ontario, Canada
Oct. 9th—BANDOLIER REVIEW, Great Oaks Stock Farms....Rochester, Michigan
Oct. 10th—MICHIGAN BREEDERS SALE, Detroit Fair Grounds....Detroit, Mich.

Visit Wildwood When in Michigan

W. E. SCRIPPS, Owner SIDNEY SMITH, Manager

Lake Orion - Michigan

When You Have a Tooth to be Filled——————Where do You Go?
. . . . . To The Dentist, *of Course!*

By the Same Token—

When You Want to Buy GOOD Bandolier-Bardolier Breeding
Where do You Go? . . . . To MICHIGAN, *Of Course!*

In view of the fact that both Bandolier of Anoka and Black Bardolier spent their entire lifetime in the state of Michigan, it is only natural that practically every purebred Angus animal in Michigan is saturated with the blood of one or the other, and in many instances both of these great bulls. It is next to impossible to buy an Angus bull or female from a Michigan breeder that does not somewhere in his five generation pedigree show the name of Bandolier of Anoka or Black Bardolier. Although this famous line has spread to all corners of the North American continent, still there is no state where the cattle are so exclusively bred along one line as can be found in Michigan. In the minds of many breeders, Michigan is still the headquarters for this prominent strain of breeding, and literally hundreds of them come to Michigan annually in search of select seed stock of Bandolier-Bardolier breeding. The total Angus cattle population of Michigan is comparatively small and for this reason a greater part of the Bandolier breeding that leaves this state, does so through its annual Association Sale.

Come to the

Michigan *State Association* Sale

At the Michigan State Fair Grounds in Detroit

WEDNESDAY, OCTOBER 10, 1951

The Day After the Bandolier Review Sale at Rochester (15 Miles Distant)

50 Head Selling *From the Following Herds:*

BELFONTAINE FARMS	Lapeer	WILBERT PROWSE	North Branch
ALTON DONNELSON	Romeo	RAONA FARMS	Williamston
FAIR LEA STOCK FARM	Newport	SKAPHE HILL FARMS	Metamora
GLEN OAK FARM	Romeo	VAUGHANSHIRE	Albion
GRAND RIVER STOCK FARM	Webberville	WICKWIRE FARMS	Jackson
GREAT OAKS STOCK FARMS	Rochester	WILDWOOD FARMS	Lake Orion
HER-MEL FARMS	Milford	JOS. WILKINSON & SON	Perry
KNOBBY HILLS FARM	Clyde	WIL-SON-CO FARMS	Plymouth
EZRA LESSER	Dexter	WITHAM FARMS	Romeo

MICHIGAN STATE COLLEGE ..... East Lansing

For Catalogs Write John Kendall, Knobby Hills Farm, Clyde, Michigan

John Kendall Knobby Hills Farm Clyde, Michigan

The Two Great Breeding Bulls Whose Blood Flows Freely Through The Cattle Consigned To

The Michigan *State Association* Sale

At the Michigan State Fair Grounds in Detroit

Wednesday, October 10th, 1951, Detroit, Michigan

The Day Following the "Bandolier Review" Sale at Rochester

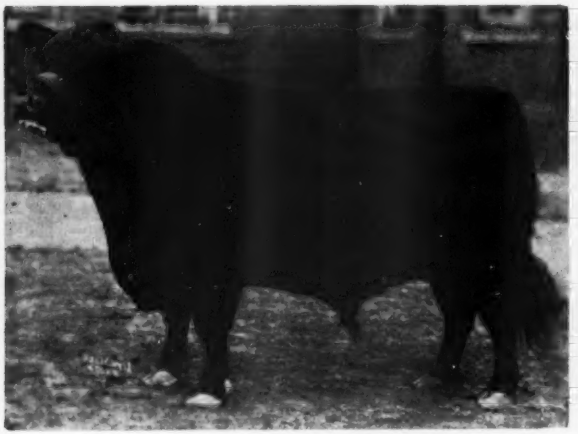

Bandolier of Anoka 462299 —*The Sire of*→ **Black Bardolier 480883**

You Can Buy More of This Blood, Close up and Intensified Here, THAN ANYWHERE ELSE

Follow This Circuit:

Saturday, October 6th—NIAGARA FRONTIER SALE	East Aurora, New York
Monday, October 8th—EDWARDS BROTHERS SALE	London, Ontario
Tuesday, October 9th—BANDOLIER REVIEW SALE	Rochester, Michigan
Wednesday, October 10th—MICHIGAN STATE SALE	Detroit, Michigan

For Catalogs Write John Kendall, Knobby Hills Farm, Clyde, Michigan

John Kendall Knobby Hills Farm Clyde, Michigan

Duffy's

ANGUS FARMS

LONGMONT, COLO.

ABERDEEN-ANGUS LIVE LONGEST

Den-Mor, Den-Mor Farms; 4—Everbest Prince 89th of S. A. F., Simon Angus Farms; 5—Bradolier 81st, F. M. Bradley and Sons; 6—Homeplace Eileenmere 262d, Penney and James; 7—Whitney Bandolier 1314th, C. V. Whitney Farm; 8—Quality Bardolier G. A. 3d, Glen Airy Farm; 9—Fooks Prince 12th, Fooks Angus Farms; 10—Homeplace Eileenmere 261st, Penney and James; 11—Erinthia Mercury 2d F. B., French Broad Farms; 12—Bandolier of Orchard Hill, Orchard Hill Farms; 13—Rally Black Prince, Rally Farms; 14—Blackbird's Bardolier H. 16th, Jesse Hagler and Sons; 15—Springhaven Prince 20th, Springhaven Farms.

Junior Bull Calves, (22 shown): 1—Black Knight 56th of Angus Valley, Angus Valley Farms; 2—Kinloch Bandolier 40th, Kinloch Farm; 3—Everbest Prince 93d of S. A. F., Simon Angus Farms; 4—Whitney Bandolier 1318th, C. V. Whitney Farm; 5—Eileenmere 1201st, J. Garrett Tolan Farms; 6—Prince Erian 2d of Den-Mor, Den-Mor Farms; 7—Prince of Red Gate 21st, Red Gate Farm; 8—Greenbrier Envious 500th, Greenbrier Stock Farm; 9—Bradolier 93d, F. M. Bradley and Sons; 10—Ames Plantation Prince Envious 26th, Ames Plantation; 11—Rally Black Prince 7th, Rally Farms; 12—Ames Plantation Prince Envious 25th, Ames Plantation; 13—Duke of Wayne Knolls 24th, Wayne Knolls Farms; 14—Black Knight 56th of Angus Valley, Angus Valley Farms; 15—Great Oaks Bar Rosemar 4th, Great Oaks Stock Farms.

Junior Champion Bull: Black Conquestor, Enoch and Bob Johnson, Galva, Iowa.

Senior Champion Bull: Prince of Shadow Isle 11th, Shadow Isle Farm, Red Bank, New Jersey.

Grand Champion Bull: Black Conquestor, Enoch and Bob Johnson, Galva, Iowa.

Supreme Champion Bull: Black Conquestor, Enoch and Bob Johnson, Galva, Iowa.

FEMALES:

Summer Senior Yearlings, (6 shown): 1—Elkton Enchantress Erica, Old Elkton Farm; 2—Whitney Pride Lass 5th, Mt. Prospect Farms; 3—Bummer Maid of Den-Mor 5th, Den-Mor Farms; 4—Queen of B. D. 14th, B. A. Dye; 5—Blackcap Bradley 6th, F. M. Bradley and Sons; 6—Dixie's Blackcap Empress 2d, Dixie Stock Farm.

Senior Yearlings, (31 shown): 1—Empress of Shadow Isle, Shadow Isle Farm; 2—Eulimamere T., J. Garrett Tolan Farms; 3—Queen of Lakewood 7th, Simon Angus Farms; 4—Queen of El-Jon 8th, El-Jon Farms; 5—Bummer Maid of Den-Mor 6th, Den-Mor Farms; 6—McHenry Blackcap OE, Old Elkton Farm; 7—Pridemere T. 129th, Lyon Angus Farm; 8—Dixie's Bandolier 4th, Dixie Stock Farm; 9—Barbaramere V. B. 2d, Vaughn Brothers; 10—Homeplace Blackbird 75th, Penney and James; 11—Princess Jilt 2d of Maize, Simon Angus Farms; 12—Queen 303d of Hill Crest, J. H. Quisenberry and Sons; 13—Pride 30th of Great Oaks, Great Oaks Stock Farms; 14—Dor-Mac's Elluna 5th, J. C. McLean; 15—Barbaramere 34th, J. Garrett Tolan Farms.

Junior Yearlings, (27 shown): 1—Effie's Blackcap Missie, J. Garrett Tolan Farms; 2—Beulah 2d of Shadow Isle, Shadow Isle Farm; 3—Blaeberry of West Woodlawn, West Woodlawn Farms; 4—Pride Parade 2d, J. Garrett Tolan Farms; 5—Homeplace Queen Mother 40th, Penney and James; 6—Homeplace Blackbird 90th, Penney and James; 7—Ames Plantation Bonny Bertha 2d, Ames Plantation; 8—Princess Pride S. A. F., Simon Angus Farm; 9—Dor-Mac's Blackcap Empress 17th, J. C. McLean; 10—Angus Valley Erica 21st, Angus Valley Farms; 11—Erica 90th of Hill Crest, J. H. Quisenberry and Sons; 12—Miss Burgess B. 69th, El-Jon Farms; 13—Erica of Woodbarr 4th, West Woodlawn Farms; 14—Miss Georgina 50th of Bradley, F. M. Bradley and Sons; 15—Blackcap Velvet W. G. 4th, Warner Grove Farms.

Summer Yearlings, (42 shown): 1—Homeplace Bal Blackbird 18th, Penney and James; 2—Barbaramere 36th, J. Garrett Tolan Farms; 3—Eileen C. 7th of Great Oaks, Great Oaks Stock Farms; 4—Blackcap Velvet W. G. 5th, Warner Grove Farms; 5—Gilnockie Missie 3d, Gilnockie Farms; 6—Kinloch Blackbird 21st, Kinloch Farm; 7—Whitney Blackbird 46th, C. V. Whitney Farm; 8—Blackcap Envy O. E., Old Elkton Farm; 9—Geneva Pride of Greenbrier 2d, Greenbrier Stock Farm; 10—Bertram's Lassie A. 8th, Henry C. Gardiner; 11—Erica Eva of Olive Branch, Lyon Angus Farm; 12—Barbaramere 45th, J. Garrett Tolan Farms; 13—Elbine 31st of Bradley, F. M. Bradley and Sons; 14—Shadow Isle Miss Burgess 6th, Shadow Isle Farm; 15—Ames Plantation Envious Blackcap, Ames Plantation; 16—Gammer 67th of S. A. F., Simon Angus Farms; 17—Eline of Rally Farms 18th, Rally Farms; 18—Blackcap Bessie 4th of Angus Valley, Angus Valley Farms; 19—Barbara McHenry W. G. 11th, Warner Grove Farms; 20—Wayne's Juana 3d, Wayne Knolls Farms.

Senior Heifer Calves, (35 shown): 1—Karama 3d of West Woodlawn, West Woodlawn Farms; 2—Fooks Blackbird, Fooks Angus Farms; 3—Blackcap of Anoka 18th, Anoka Farms; 4—Homeplace Eisanerica 49th, Penney and James; 5—Blackcap Bessie 85th of S. A. F., Simon Angus Farms; 6—Gilnockie McHenry Blackcap, Gilnockie Farm; 7—Zara 5th of Bradley, Lyon Angus Farm; 8—Blackbird Tolan 111th, J. Garrett Tolan Farms; 9—Elaine 2d of Shadow Isle, Shadow Isle Farm; 10—Blackcap Empress 2d of Great Oaks, Great Oaks Stock Farms; 11—Miss Georgina 55th of Bradley, F. M. Bradley and Sons; 12—Ames Plantation Panchita 2d, Ames Plantation; 13—Wayne's Pride, Wayne Knolls Farms; 14—Whitney Miss Burgess 34th, C. V. Whitney Farm; 15—Pride Rose W. G. 3d, Warner Grove Farms.

Junior Heifer Calves, (27 shown): 1—Homeplace Blackcap 84th, Penney and James; 2—Rally Blackcap 43d, Rally Farm; 3—Angus Valley Erica 27th, Angus Valley Farms; 4—Blackcap Bessie of Anoka 14th, Anoka Farms; 5—Erica Princess of Den-Mor, Den-Mor Farms; 6—Beulah 3d of Shadow Isle, Shadow Isle Farm; 7—Whitney Barbarosa, C. V. Whitney Farm; 8—Windy Hill Erica 2d, Windy Hill Farm; 9—Fooks Blackcap 2d, Fooks Angus Farms; 10—Miss Prince Eric of Angus Valley, Angus Valley Farms; 11—Whitney Edella 11th, C. V. Whitney Farm; 12—Elga Erica 26th of O. H., Orchard Hill Farms; 13—Lovely Ballarina 2d, J. Garrett Tolan Farms; 14—Black Evader's Missie of F. B., French Broad Farm; 15—Miss Blackbird Lady, J. Garrett Tolan Farms.

Junior Champion Female: Effie's Blackcap Missie, J. Garrett Tolan Farms, Pleasant Plains, Illinois.

Senior Champion Female: Empress of Shadow Isle, Shadow Isle Farm, Red Bank, New Jersey.

Grand Champion Female: Empress of Shadow Isle, Shadow Isle Farm, Red Bank, New Jersey.

Highland Stock Farms

Established in 1884

Herd Sires

Imp. Gregory of Auldich

A Reserve Champion of Aberdeen Scotland.

—and—

Imp. Halkon of Auldich

Sire of Reserve Champion carcass steer on hoof at 1950 International.

HIGHLAND BEAUTY B. G., the champion and top female of the Minnesota State sale in 1951 was sired by IMP. GREGORY of AULDICH.

Young stock of both sexes for sale, sired by IMP. GREGORY of AULDICH and IMP. HALKON of AULDICH, both exceptionally fine herd bulls.

We will have some top heifers by GREGORY in the Minnesota State Sale, October 6th, 1951. Plan to attend.

VISITORS WELCOME AT ALL TIMES

Campbell Bros.

Utica Farm 30 Miles East of Rochester **Minnesota**

ALIMAR FARMS

We Don't Claim to Know Everything
But—
We do Know
That we Anticipate the Arrival of Calves by

"1064th"

EILEENMERE 1064th

A son of the great Eileenmere 500th, and half brother to Eileenmere 1050th and Eileenmere 1032d, the last two International Grand Champions. "1064th" was Grand Champion at the first All American Futurity in 1948; also was Grand Champion at the 1948 Michigan State Fair; Junior Champion at the 1948 American Royal and Grand Champion at the 1949 Ohio State Fair. He was a member of the Undefeated Groups of three and two bulls at the major shows in 1949.

He was a member of the 1st prize group of Two Bulls, group of Three Bulls, Group of Five Bulls, Get of Sire, Best Ten Head, and Produce of Dam at the 1950 International.

Farm Located 6 Miles N. W. of Hagleton on Rt. 29

MR. and MRS. ARTHUR E. DICK
Owners

Tel. Conyngham 4218

CHARLES DONOHOE
Manager

Sybertsville, Pennsylvania

25 Years Ago

News items from the Aberdeen-Angus JOURNAL of August, 1926.

George Porteous, manager of Sunbeam Farms, Miami, Oklahoma, wrote that the Fullerton herd would make the eastern show circuit in 1926, rather than the midwestern fairs. Both Playman of Sunbeam and Postman's Monarch were to be shown. Sunbeam Farms had only two bulls left to sell, he reported.

■

The Aberdeen-Angus herd at Briarcliff Farms, Pine Plains, New York, numbered 300 cows, reported Manager Alan McGregor. The doddies had completely replaced the 600 dairy cows formerly maintained at Briarcliff.

■

Otto V. Battles wrote that the Congdon & Battles show herd was to be exhibited from Hawaii to the Eastern States Exposition. The Hawaiian show was the Territorial Fair at Honolulu.

■

Permit 9th, by Eileenmere 4th, was senior and grand champion bull at the Saskatoon Exhibition for James D. McGregor of Brandon, Manitoba. The Saskatoon show was a strong one with Glencarnock and Thomas Henderson of Alberta competing against the strong Congdon & Battles string from the States.

■

Glencarnock Revolution, by Blackcap Revolution, was the grand champion bull of the North Dakota state fair for Hartley Stock Farm of Page, North Dakota. The same firm had the grand champion female —Blackcap Bessie 4th of Page.

■

Secretary Tomhave of the American Aberdeen-Angus Breeders' Association reported that 120 new breeders had joined the Association so far during the year.

■

J. Garrett Tolan, Farmingdale, Illinois, wrote that ten of the cattle in the Tolan show herd for 1926 were sons or daughters of Eileenmere 4th. He reported 200 Black steers on feed for the International.

■

L. R. Kershaw, Muskogee, Oklahoma, reported the sale of forty Doddie bulls to a Mexican breeder.

■

Not only were bulls in stronger demand, the JOURNAL remarked editorially, but demand was increasing for cows in the $300 to $600, and higher, price bracket.

■

Fire destroyed the farm home of William Cash, well known breeder of Williamsburg, Iowa.

■

Iowa State College was building a new veterinary clinic to further the study of sterility in cattle.

■

Dr. G. R. Martin & Son, Port Huron, Michigan, advertised for sale young stock by Bardell, the 1920 International Junior champion. Bardell was by Faultless Pass.

At Home on the Range

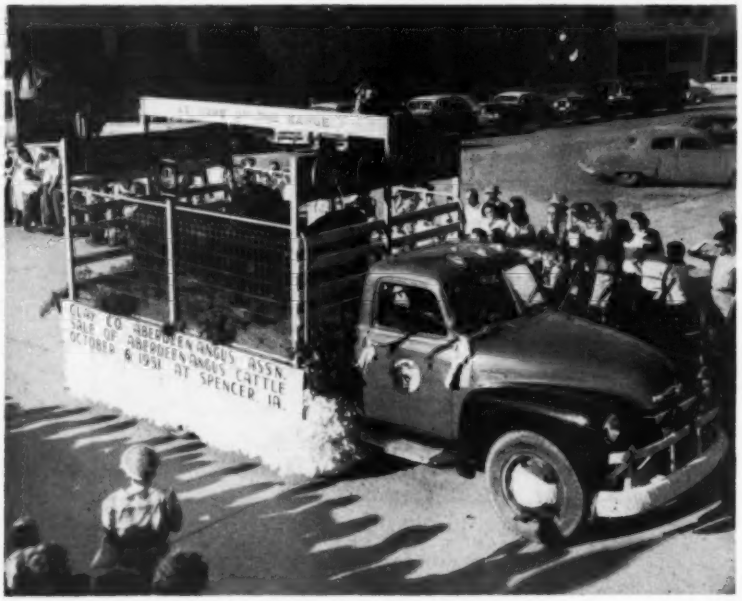

The up-and-coming Clay County Aberdeen-Angus Breeders' Association took advantage of the Spencer, Iowa rodeo parade on June 15 to tell show visitors the advantages of Doddies. Also, to advertise their sale October 6.

Float committee members were Mr. and Mrs. Lloyd Albers; Mr. and Mrs. Dale Winn; Mr. and Mrs. W. H. Dodge and Mr. and Mrs. Leonard Hansen.

Association Bulletin

(Continued from page 119)

Association, completed the beef picture by giving a demonstration on beef type and then a short discussion on the "Angus Business".

A judging contest for adults and juniors was planned by Paul Newell, Mississippi Extension Livestockman assisted by Professor H. H. Leveck, Associate Dean, and Professor E. E. Grissom of Mississippi State College. J. T. Critz, Clarksdale, won the top honors in the adult class with Everett H. Brooks, Memphis, Tennessee, second. In the junior division, Marvin St. John, Byhalia, was first and Billy Chappell, Braxton, was second. The Mississippi Angus Association awarded a Stetson hat to the winners in both divisions and second place winners received western belts.—V. H. K.

■

JUNIOR JUDGES MEET ON ILLINOIS FARM—Woods & Rust, Le Roy, Illinois, were hosts to an All County 4-H Judging Program at their farm on Sunday, July 15. Eight classes of Angus cattle were used in the afternoon program. Sons and daughters of Prince Eric 3d of Sunbeam made uniformly good classes for the juniors to study the fine points in judging Angus cattle.

Billy Dooley, Dick Haas, Bob Haas and Jack Haas, all of Heyworth, Illinois, were top scoring boys in the judging contest.—Robert E. Duprey.

■

LADIES WIN AT SOUTH CENTRAL IOWA MEET—It was ladies' day as far as judging went at the South Central Iowa Aberdeen-Angus field day held July 22, at the Ben Bowne Farm near Batavia, Iowa. Pricilla Gay, a Rose Hill gal who had been feeding steers, won top honors and Janice Vander Wereff was second. The 250 attending were considered as only one judging division with no age breakdown.

When it came to weight guessing, the ladies let Ottumwa newspaperman Bill Powell win by a close margin. He missed a perfect score by one pound while Mrs. Don Rinner, Washington, Iowa, came in second, missing by two pounds.

The contests were directed by Lyle Haring, Iowa Beef Cattle Producers Association, and Russell Plager and John Dehogne, both of Morrell Packing Company, Ottumwa.

Eldon Hans, Oskaloosa County Agent, was master of ceremonies. Ben Bowne welcomed the group, among whom was Dean Floyd Andre, Iowa State College.

Feeding was the topic of Elliott Brown's discussion. He emphasized the importance of keeping the baby fat on calves until they are on pasture after one show season. Later he and Mr. Asher, his herdsman, demonstrated the proper method of grooming.

Vern H. Kerchberger, new American Aberdeen-Angus Breeders' Association fieldman explained the Angus business from the standpoint of sales, transfer and reg-

Clay County Aberdeen-Angus Breeders' Association
2d Fall Sale

Northwest Iowa Sale Barn—One mile north of Spencer on Highways 71-13

Saturday, October 6th, 1951, Spencer, Iowa

Sale starts 1:00 P. M.

10 Bulls . . . . 43 Head . . 33 Females

Consignors:	Bulls	Females
DWIGHT M. GARNER, Ida Grove	1	
JOHNSON BROS., Ida Grove	1	
BEN G. STUDER, Wesley	1	2
WALTER R. GRIESSE, Rock Rapids	2	
WILLIAM BOLEN & SONS, Laurens		1
A. A. MUGGE, Greenville	1	3
WALTER BRUNSVOLD, Jackson, Minnesota		3
DALE D. WINN, Spencer		4
L. W. LARSON, Greenville		9
HENRY HANDY, Spirit Lake	1	
FISHER and BOLES BROS., Milford	1	
CLARENCE LUNDT, Linn Grove		2
MR. & MRS. WM. S. ROCHE, Albert City		1
LLOYD C. ALBERS & SON, Spirit Lake		5
MARTIN & FREDDIE SAUTER, Sutherland		1
WELDON MARTIN, Sutherland	1	
LEONARD F. HANSEN, Dickens		1
MILLS & FINKBINE, Storm Lake	1	1

Lunch room at sale barn—All cattle may be seen Saturday morning. A group of calves suitable for 4-H work will be sold preceding the sale of registered cattle.

Sale Headquarters—Hotel Tangney, Spencer, Iowa.

Clay County, Spencer, Iowa

(and surrounding territory) **Aberdeen-Angus Breeders' Association**

LEONARD F. HANSEN, Secretary-Manager, DICKENS, IOWA

ROY G. JOHNSTON, Auctioneer **MAURICE BONEY for the Aberdeen-Angus JOURNAL**

A Large Herd of Quality Cattle

Angus Valley Farms

Present Some Popular Sons of the Prepotent PRINCE SUNBEAM 105th, our Chief Herd Sire

1.

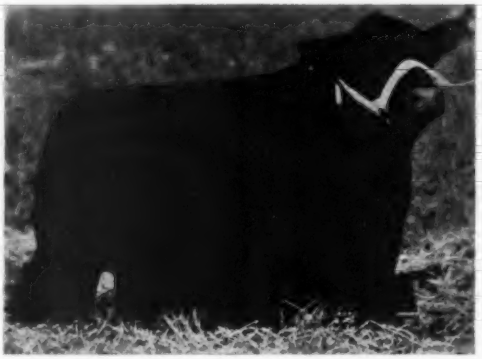

Black Peer 7th of Angus Valley

Son of 105th. Topped our 1947 Auction Sale. The first son of 105th to sell at auction. His home, Gilnockie Farms, Haywood, Virginia. His sons and daughters are indeed Quality Cattle. His sons are now doing an excellent job.

Gilnockie Missie 2d

Daughter of Peer 7th of A. V. Shown extensively in 1950 and first prize Junior Champion at the Warrenton, Virginia Sale in 1950, and sold at $5300 to Ankony Farms who showed her to second place at the Chicago International. In 1951 Staunton Sale, Black Peer 5th of Gilnockie, a son of Peer 7th, was Grand and Supreme Champion and sold for $5000, breaking the record for any of the district sales.

More about Black Peer 7th of Angus Valley Later

2.

Prince Peer A. V.

Son of 105th. Topped our 1948 auction sale. Sold to Den-Mor Farms, Wilmington, Ohio. This picture shows him in working condition, August 1950. His sons and daughters are becoming very popular. One son, Prince Peer 15th of Den-Mor (opposite picture) is indeed an outstanding calf. Watch Den-Mor calves this year.

1st Prize Pair of Calves Ohio State Fair

Left—BUMMER MAID of DEN-MOR 5th—Daughter of Prince Peer A. V.—Showing 1950—11th at Futurity, 2d at Ohio State, 5th at Chicago International.

Right—PRINCE PEER 15th of DEN-MOR—Son of Prince Peer A. V. —Showing 1950—5th at Futurity, 1st at Urbana, Ohio, 3d Ohio State Fair, 4th at International.

MORE ABOUT PRINCE PEER A. V. LATER.

Angus Valley Farms Box 1710 Tulsa, Oklahoma

JAY P. WALKER, Owner
Box 1710, Tulsa, Okla.

WALTER WILLIS
Breeding

EARL DUGGER
Herdsman

RAY HARDESTY, Manager
Route 9, Box 575, Tulsa, Okla.

A Large Herd of Quality Cattle

Angus Valley Farms

Present Some Popular Sons of the Prepotent PRINCE SUNBEAM 105th, our Chief Herd Sire

3.

←Black Peer 34th of Angus Valley

Son of 105th. Topped our 1949 Sale, going to Red Oak Farms, Rocky Comfort, Missouri at $10,000. His first calf crop was limited to only a few, but his second calf crop is numerous and excellent. He is well on the road to success at Red Oak. Here he is in working clothes (recently taken).

A Group of 6 Calves by "34th"

Out of 20 calves that were on parade May 21st, all 20 calved since January 1st, 1951. These are representative of the calves by the 34th. Red Oak has a great future with the 34th.

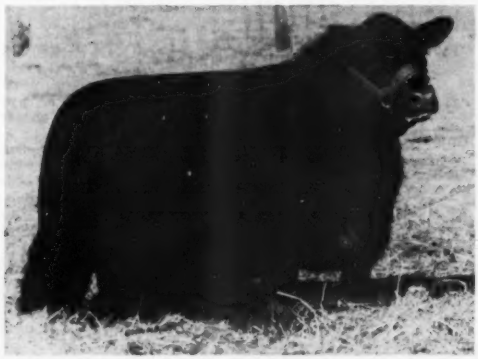

←Pride of Red Oak Farms 4th

Daughter of Black Peer 34th of Angus Valley, Lot 28 in Red Oak's 1951 Sale. A January 20, 1950 calf, and the first one of the 34th's to sell, bringing $5000. She is a beautiful, deep and well fleshed individual, and will make a great brood cow. Lot 31, same sale, a half sister by 34th, the only other one to sell, a February 1950 heifer, brought $2750. 21 heifers sold, bred to the 34th, at that sale, May 21, 1951, averaging $2000.

4.

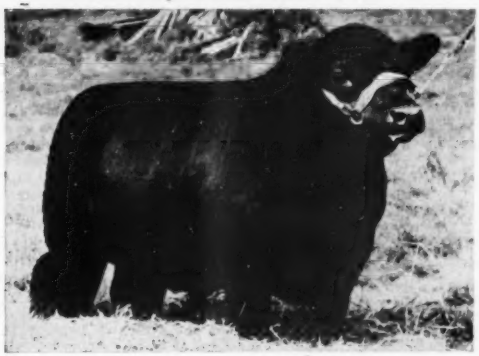

←Black Peer 134th of Angus Valley

Son of 105th

Sold to Greenbrier Stock Farm, Lewisburg, West Virginia in our 1950 Sale.

"134th's" Show Record

1949
1st at Tulsa State Fair
2d at Dallas National
2d at Chicago International

1950
1st at Ft. Worth
1st at Houston
1st at San Antonio
Junior and Reserve Grand Champion, Ohio State
Junior Champion at 3 other shows.

Now in heavy service at Greenbrier, with 4 bull calves on the ground; 2 appear to be very outstanding. Greenbrier have great hopes for this excellent son of 105th.

MORE LATER ABOUT THESE AND OTHER SONS OF PRINCE SUNBEAM 105th.

Angus Valley Farms — Box 1710 — Tulsa, Oklahoma

JAY P. WALKER, Owner
Box 1710, Tulsa, Okla.

WALTER WILLIS
Breeding

EARL DUGGER
Herdsman

RAY HARDESTY, Manager
Route 9, Box 575, Tulsa, Okla.

istration records, tattooing and general bookkeeping.—Vern H. Kerchberger.

■

NOVELIST TALKS ANGUS—The Texas Angus Association field day, held at Mrs. Hugh N. Edmondson's farm near Waxahachie on July 10, was highlighted by T. Evetts Haley's account of Angus in Scotland today.

Over 350 people heard Mr. Haley, who had just returned from Scotland, enthusiastically praise the Aberdeen-Angus with the same color that he has given his historical novels. Incidently, Mr. Haley, cousin of Mrs. Edmondson, is a Panhandle Hereford breeder.

A delicious barbecue followed by ice cream and home-made cake made this field day, planned by County Agent Love and his assistant, Mr. Ferguson, one to be remembered.—M. E. M.

■

HILL COUNTRY ASSOCIATION FIELD DAY—The newly organized Hill Country Angus Association held a most successful field day at Fredericksburg, Texas on July 14. A crowd estimated at nearly 500 attended the interesting program.

Write for your copy of the
"TV" Sale Catalog
Address: G. W. DeHaven, 526 Law Building, Kansas City, Missouri

Highlights of the program included the junior judging contest with a beautiful trophy going to the winning team from Austin. This trophy was presented by the Texas Aberdeen-Angus Association and must be won three times to become the property of the team. Weight guessing contests for everyone and a chicken barbecue, put on by the parents of the Gillespie County 4-H Club, were other main events.

Other interesting features of the program were a meat cutting demonstration by Roy Snyder, Texas A. & M. College, and an address by State Senator Carlos Ashley. Milt Miller gave a type demonstration and Tommie Stuart, Texas Association secretary, spoke on the association work and on the results of Angus crossbreds.

At a meeting of the Hill Country Association immediately following the program, it was decided to hold a sale the first week in December. A sales committee was appointed with I. N. Mitchell, chairman and sales manager.—M. E. M.

■

AMARILLO HOST TO '52 TEXAS STATE ANGUS SHOW — The Tri-State Fair at Amarillo will be host to the 1952 Texas Aberdeen-Angus State Show, according to the association board of directors.

This is the third time that there has been Aberdeen-Angus breeding classes at Amarillo and Clyde Bradford, Happy, is planning excellent premiums.—M. E. M.

TEXAS ANGUS ASSOCIATION SECRETARY MOVES—Tommie Stuart, Texas Aberdeen-Angus Association secretary, Mrs. Stuart and their four children will be in their new home near Cleburne after August 1.—M. E. M.

■

ANOTHER TEXAS REGIONAL ASSOCIATION — The Angus breeders of the northeast Texas territory met at Sulphur Springs on July 13 to enjoy a steak dinner and to organize an association to help promote Aberdeen-Angus in the area.

John Goodman, Dallas, conducted the meeting where the advantages of an association were discussed. Jess Alford, Texas Aberdeen-Angus Association president, outlined the work of that association and explained how a local group would augment the Angus progress in the state.

After some discussion, it was voted to organize under the name of the Northeast Texas Aberdeen-Angus Association. John Goodman was elected president with other officers as follows: Homer L. Deakins, Longview, vice-president; Jimmy Myrick, Sulphur Springs, secretary-treasurer. It was voted to have $1.00 annual dues.

The officers will prepare a constitution, by-laws and a tentative list of directors which will be voted on at a barbecue held at the Deakin Farm on August 18.—M.E.M.

■

LOUISIANA ANGUS BREEDERS' FIELD DAY—Bill-Mar Farm, owned by W. P. Martin & Sons, Delhi, Louisiana, provided a picturesque setting among the grove of trees for the Louisiana Angus breeders field day on June 29.

A discussion of the necessity of good pastures and how to handle them to produce quality cattle was given by C. B. Haddon, superintendent of the Northeast Louisiana Experiment Station. Bill-Mar Farm is an outstanding example of good pastures produced on what was once depleted soil.

Lloyd Cobb, new president of the Louisiana Association, spoke and Professor J. B. Francioni, Louisiana State University, gave a type demonstration. Francioni chalked the wholesale cuts on live animals to illustrate his points.

There were awards for the adult and the junior judging contests which continued despite the showers.—M. E. M.

■

WEST TEXAS ASSOCIATION MEETS AT TECH — The West Texas Aberdeen-Angus Association was host to over 400 Angus breeders and guests on July 20 at the beef cattle barns and judging pavilion at Texas Technological College, Lubbock, Texas. Professor R. C. Mowery, head of the animal husbandry department, was program chairman, and everyone expressed pleasure over the educational events offered.

A delicious barbecue was served by the college at noon. The shade of the pavilion offered a good place to eat and to later hold the afternoon portin of the program.

Dean of Agriculture, W. L. Stangel discussed some of the college's pasture program. Texas Tech is to be complimented on the fine job they are doing in helping farmers and ranchers to better utilize the land of these plains and also their work with Texas youth.

Immediately following the program the members of the association adopted a constitution and by-laws for their newly formed group and elected the following officers: President, Art Chesher, Littlefield; 1st vice-president, W. L. Stangel, Lubbock; 2d vice-

CERTIFIED 1604 ACCREDITED 16215

Registered Aberdeen-Angus Cattle
Vaccinated Calves

Photographs—Pedigrees—and Prices upon request

VISITORS ALWAYS WELCOME, WHETHER YOU BUY OR JUST COME TO LOOK

Hildene Farm

MANCHESTER, VERMONT

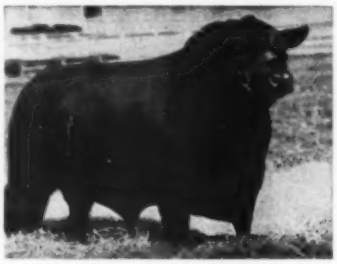

Eileenmere 500th
For Sale:
After SEPTEMBER 1st
20 EILEENMERE and
BANDOLIER Bred Heifers

Herd Sires:

EILEENMERE 1034th 995617
Son of EILEENMERE 500th. Sire of EL-BUENA'S EILEENMERE 1261150, outstanding heifer in Goose Creek's 1950 show herd and now in our herd. Full brother of ESTAMERE 13th, only cow ever to win over BLACKCAP TOLAN 150th, 1946 International Grand Champion. Full brother of EILEENMERE 1513th, second high Son of EILEENMERE 500th in Tolan's 1950 Sale.

EIL'TONIER BANDOLIER 1112755
Grandson of BANDOLIER of ANOKA 3d. Full brother of BANDOLIER of ANOKA, International Grand Champion. Sire of outstanding calves.

PRINCE ELNIER M. B. 1198241
Grandson of PRINCE SUNBEAM 81st, Sire at Orchard Hill Farms, Enid, Oklahoma and Son of BLACK PRINCE of SUNBEAM.

BREEDING STOCK AT ALL TIMES

STOP AND SEE US.

Willamere Farms — STANWOOD, IOWA
Iowa Fairacres Farms — TIPTON, IOWA

Both on paved highway 150 between Cedar Rapids and Davenport.

"Aberdeen-Angus of Distinction"

MR. and MRS. B. A. DYE, Owners

A Bull of Distinction

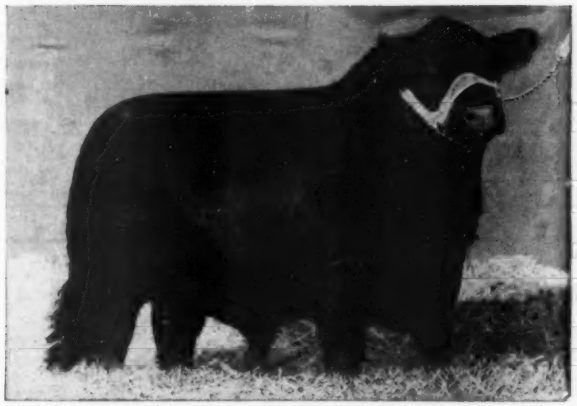

Homeplace Eileenmere 51st 1063179

Eileenmere 487th 668743	★★★Eileenmere 85th 470007	★Eileenmere 32d 428072	★★Eileenmere 15th
			Blackbird Girl 7th
		★Enchantrene 364519	Shady Brook Elwood
			Elmland Erica A. 7th
	Pauline T. 6th 523013	★Eileenmere 32d 428072	★★Eileenmere 15th
			Blackbird Girl 7th
		Pauline T. 4th 363531	★Eileenmere 4th
			Pauline T. 3d
Alabama Blackbird E. 570485	Evolution Quality 4th 470432	Quality Marshall 3d 389378	★Earl Marshall
			★Queen McHenry 58th
		El Dara of Rose Hill 3d 416338	★Excelsior Marshall
			El Dara J. 3d
	Cornish's Blackbird E. 463344	Erica's Marshall 5th 436497	Eline Marshall 2d
			Emmaline Erica
		Blackbird 56th of Elkwood 444612	Bernaes 383284
			Blackbird 5th of Elkwood

By the outstanding sire, EILEENMERE 487th, and judging by his calves, a most prepotent son of that great bull. You're welcome to inspect both the bull and his excellent get.

We usually have a few young cattle for sale. Select a well bred young bull calf. See the calves dropped at Dye Farms during the year.

Wyanet, Illinois

MR. & MRS. B. A. DYE, Owners **"SHORTY" SAUNDERS, Herdsman**

RALPH L. SMITH FARMS

Presenting Two of our Herd Bulls

Master Prince R. L. S. 1090980

Sire: Master 4th of Essar 763342	Master Page 484244	Evascus of Page 428029	★Glencarnock Revolution 6th
		Miss Naomi 420070	Erica Harrison 19th 392177
			Blackbirdman of Rosemere
	Barbarosa Essar 641238	★★Black Prince of Sunbeam 504521	Blackbird of Naomi 3d 319895
			★★★Black Peer of St. Albans
		Barbara R. 2d of Sunbeam 567026	★Pride 17th of Sunbeam
			Qualiteer of Sunbeam 507377
Dam: Erarica Sunbeam 846836	★Prince Sunbeam 29th 629408	★★Black Prince of Sunbeam 504521	★★Barbara of Rosemere 100th
			★★★Black Peer of St. Albans
		Erica Marie of Sunbeam 543531	★Pride 17th of Sunbeam
			Revolution 81st 419223
	Erra Erica 6th of Sunbeam 629412	Revelga 519425	Erica Marie 9th 434227
			Revolution 81st 419223
		Erra Erica 3d of Sunbeam 507379	★Elga Elliott 29th 274052
			Revolution of Sunbeam 468380
			Erica 4th of Sunbeam 450704

This young bull, sired by a great breeding son of Master Page, 1935 International Junior Champion, has more than individuality, and more than one distinguished line in his pedigree. Note, the dam of his sire, Barbarosa Sunbeam; then "29th" and then Erra Erica 6th of Sunbeam, and don't forget ERARICA SUNBEAM, his immediate dam. ERARICA SUNBEAM is a full sister to the "Prince Erics": Prince Eric of Sunbeam, Prince Eric 2d of Sunbeam, Prince Eric 3d of Sunbeam and Prince Eric 4th of Sunbeam. These five, sold at auction for a total of $125,000.00 or an average of $25,000.00 per head. Later, the oldest of the five, resold at $100,000.00, and he, Prince Eric of Sunbeam, was once at Ralph L. Smith Farms, and did a great job for us. That's why we believe in Master Prince R. L. S., because his dam is a full sister to Prince Eric and we know what kind of a herd bull Master 4th of Essar has proven to be. The calves by this good "boy" at R. L. S. Farms speak well for his ancestors—he's breeding on.

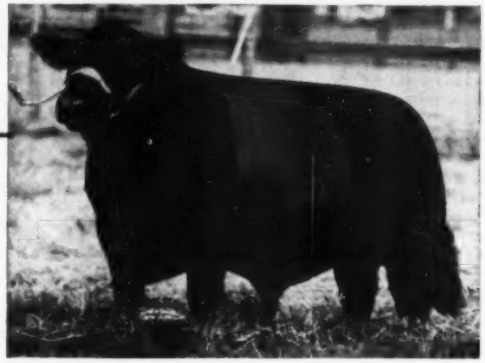

Prince Sunbeam 710th 1301176

Sire: Prince Sunbeam 305th 947326	★Prince Sunbeam 29th 629408	★★Black Prince of Sunbeam 504521	★★★Black Peer of St. Albans
			★Pride 17th of Sunbeam
		Erica Marie of Sunbeam 543531	Revolution 81st 419223
			Erica Marie 9th 434227
	Eraline of Sunbeam 596051	Barbarian of Rosemere 103d 495064	★Eileenmere 61st 450556
			★Barbara of Rosemere 64th
		Eraline E. of Sunbeam 486149	Elban of Sunbeam 401496
			Eraline E. 4th 452679
Dam: Erica 21st of Sunbeam 967447	Prince Sunbeam 144th 778868	★★Black Prince of Sunbeam 504521	★★★Black Peer of St. Albans
			★Pride 17th of Sunbeam
		Barbara McHenry 76th 446283	Ex Marshall 3d 411958
			Barbara McHenry 47th
	Lonjac Erica 9th 601745	Esquire of Bordulac 489052	Revolution of Page 43d
			Elba 3d of Strathmore
		Lonjac Erica 6th 531870	General 6th of Page 488165
			Briarcliff Erica 14th

He wasn't the "Top Selling" bull in the Sunbeam 1951 Sale—but we liked him the best of any of the bulls being offered. He has the type we want to produce, he has the pedigree to sire that same type that he represents. We think he is a prepotently bred bull, and we like the cross to Esquire of Bordulac. In the first Ralph L. Smith herd we had quite a few "Esquire" bred cows—they were all good producers—"710th" should do a great job, he's being mated to a pasture full of outstanding heifers.

RALPH L. SMITH, Owner **Chillicothe, Missouri** GEORGE COOPER, Manager

GREENACRE FARMS

. . . . . BREEDERS OF FINE ABERDEEN-ANGUS CATTLE

The Herd Bulls at Greenacre Include:

Prince Sunbeam 246th 878878

Bar Prince 3d of Sunbeam 584495	Black Prince of Sunbeam 504521	Black Peer of St. Albans 456385	Erie Revolution 404801
			Blackcap Glencarnock 8th
		Pride 17th of Sunbeam 407797	Playman of Sunbeam
			Elsy's Pride Elnor 351980
	Barbetta of Sunbeam 523179	Black Peer of St. Albans 456385	Erie Revolution 404801
			Blackcap Glencarnock 8th
		Barbara of Rosemere 100th 449669	Prizemere 32d 369132
			Barbara of Rosemere 33d
Peer's Pride of Sunbeam 504520	Black Peer of St. Albans 456385	Erie Revolution 404801	Blackcap Revolution Again
			Elga Elliott 29th 274052
		Blackcap Glencarnock 8th 438140	Faultless Pass 251056
			Blackcap Betty of Page
	Pride 11th of Sunbeam 394448	Kensington Neal 354350	Blackcap Blackwood
			Kensington Rose 350412
		Karo's Charity 3d 227322	Karo Ito 151236
			Oak Ridge Charity 2d

A good individual—a wonderful pedigree (the blood of five International Grand Champions is found in Prince Sunbeam 246th) and bred-in-prepotency as is evidenced by the calves he sires and their get and produce. We invite you to see this bull—compare him with most "working bulls"—judge his Get and judge the Get of one of his sons here at Greenacre.

Other Bulls in Service

GOOD HOPE GENERAL 8th
A grandson of General 6th of Page and Imported El Katif of Doonholm.

WITHAM'S M. BANDOLIER
A grandson of both Bandolier of Anoka and of Enfileen's Bandolier.

ELBA PRINCE G. F.
A splendid son of our own bull, Prince Sunbeam 246th.

PROUD BARDOLIER G. F.
A grandson of Blackbird Bardolier G. R.—and a great young sire.

We usually have a good selection of young bulls—never particularly highly fitted, but, they are well grown, burly, breeding bulls. They'll do a good job—we can recommend them to you.

We are Always Pleased to have Visitors Inspect our Herd

Major and Mrs. W. A. Rafferty

HAROLD CLEVINGER, Herdsman

MOROCCO — **The Farm is 60 miles South of Chicago.** — INDIANA

Don't Miss This Event!

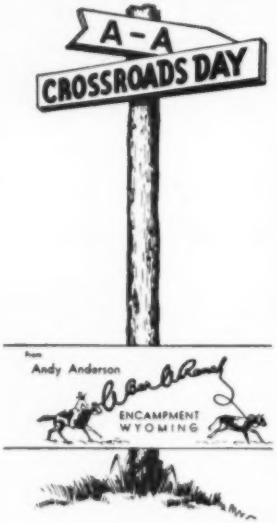

Monday, September 17th

(See Pages 50-51 this Issue)

president, K. L. Riggs, Lubbock; and secretary-treasurer, Jerrell Rapp, Estelline.—M. E. M.

■

ANNUAL SALE ANNOUNCED—At the Louisiana Aberdeen-Angus Association meeting at the Bill-Mar Farm preceding the field day on June 29, it was voted to hold an annual sale of unfitted or pasture fitted and fitted cattle at Alexandria this fall. A tentative date of November 3 was set, following the Marydale sale on November 2.

Committees were appointed to handle state junior awards and to write a new constitution and by-laws. Members of the constitution and by-laws committee include: Rivers Neason, Hammond; S. E. McCraine, Louisiana State University; and Cotton Fairchild, manager of Marydale Farms.

The meeting was closed with the election of the following officers: President, Lloyd Cobb, St. Francisville; 1st vice-president, Dr. A. V. Young, Grand Cane; vice-president northeast, W. P. Martin, Delhi; vice-president southeast, Rivers Neason, Hammond; vice-president northwest, Will Knight, Shreveport; and vice-president southwest, Roy Bucklin, Elton.—Milton E. Miller.

■

NORTHEAST OHIO BREEDERS FIELD DAY—A large representation of the membership of the Northeast Ohio Aberdeen-Angus Breeders' Association gathered at Indian Creek Farm, owned by Dr. and Mrs. Florence L. Heberding, Canfield, Ohio, June 17.

After a large picnic lunch, different events were initiated. J. B. McCorkle gave an interesting type demonstration using the herd sire at Indian Creek as his visual aid. The type strived for by purebred breeders was discussed with consideration for the commercial producers and feeder's needs.

Harold Etling presented the present plans for the Ohio program of re-organization which calls for a state fieldman. This tentative program was explained in detail.

A judging contest followed with several classes furnished from the host and hostess' stock. All classes were judged by the entire group.

Most of the people felt the day was well spent.—L. V. S.

■

PEORIA ANGUS BREEDERS TOUR DESPITE RAIN—An enthusiastic crowd of Angus breeders representing the Peoria Aberdeen-Angus Breeders' Association met at Princeville, Illinois, July 8. From this location a convoy of vehicles departed on a tour of four Angus herds.

Forest Grove Farm, owned by Bowen and Grossenbacker, Sparland, Illinois, was the first visited. The entire group judged one class of bulls from this herd. Next on the schedule was the farm of John Jackson, Wyoming, Illinois. At this point the program was interrupted by a cloud burst and plans were changed to accommodate the crowd for lunch at a school building near the Jackson Farm.

The weather failed to hamper the plans. After lunch the program was again resumed at Finck Brothers, Wyoming, Illinois, where one class of heifers was judged by the thoroughly soaked group.

The final stop was Williams and Horsley, Toulon, Illinois, and the final group of cattle were judged. Winner of the contest in the adult division was: Clarence Ekena, Elwood, and in the group under twenty-one: Duane Phillips, Galva. They were both presented with show halters.—L. V. S.

■

OHIO STATE ANGUS BREEDERS FIELD DAY—A large crowd attended the Ohio State Angus Breeders field day June 24, held at the beef barn area of Ohio State University, Columbus, Ohio.

In the morning session of the day's program, Professor Herman Purdy gave a complete fitting demonstration. Professor Purdy went into detail showing the accepted and the most practical ways of dressing cattle for the show ring.

The next event was one of the most popular at all field days—dinners. Under the supervision of Professor L. E. Kunkle, a steer had been purchased by the association and barbecued in an open pit. Everyone enjoyed the successful fruits of his labors.

The afternoon meeting started with J. B. McCorkle acting as master of ceremonies. After giving the welcome remarks and discussing the advance of the Ohio State Association, "Mac" introduced Professor Don Kays, who for thirty-nine years has been a teacher and for eleven years has been head of the animal husbandry department at the host institution. Professor Kays complimented the success of the Ohio breeders and discussed several points relative to the success of any organization.

The main talk of the afternoon was presented by Professor Earl Jones on "Silage and Pasture Improvement". This subject coincided with the national agricultural interest in a back to grass farming movement.

Canfield Farm

FLEMINGTON, NEW JERSEY

Invites you to . . .

INSPECT OUR HERD

While in New Jersey on the Eastern Circuit

It's Right on the way!

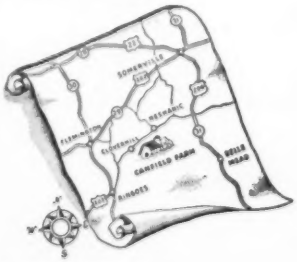

• *The Sires*

Intensely-bred Bardoliers, and Evader-Bardoliers headed by a richly-bred Golden Cross bull—BRUCE'S EVADER.

• *The Females*

Largely Bardolier-Bandolier, Earl Marshall, Wintonier 4th, Bar Prince of Sunbeam bred—every one the right kind.

• *The Families*

Modern, solid families such as Eulima, Fannie Bess, Belinda, Eisa Trojan and Enchantress Erica, Blackcaps, Blackbirds.

• *The Location*

Amwell Road at Clover Hill. Take Amwell Road west out of New Brunswick, or off US 206, 11 miles North of Princeton, or Northeast out of Ringoes on Reaville-Neshanic road.

ALEX BRUCE, Manager

KENDALL CANFIELD, Owner

Attend

G. V.'s "T V" Sale, Nov. 3d, 1951

Sale at Green Valley, Liberty, Missouri

Winn-Larr Farms

Smithville, Missouri

Our "*Platinum Cross*" Herd Sire

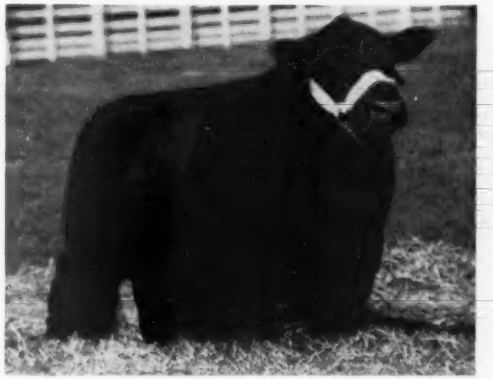

Bandoliermere 40th

BANDOLIERMERE 40th 1136505

Calved: June 1, 1948
Family: Blackbird

Sire: EVA'S BANDOLIER LAD 845653	Barbarian Grenadier G. R. 661306	Black Bardolier 480883	Bandolier of Anoka
			Black Bardella
		Barbara 15th of Hill Crest 531910	Proud Marshall of Hill Crest
			Barbara 7th of Hill Crest
	Eva Bandolier 473968	Bandolier of Anoka 462299	★Blackbird Bandolier of Page
			Barbara McHenry of Anoka
		Euretta of Quality 429026	★Quality Marshall
			Euretta of Wildwood
Dam: BLACKBERRY 618th 947765	Eileenmere 291st 589544	★Eileenmere 85th 470007	★Eileenmere 32d
			★Enchantrene
		Blackbird Tolan 19th 523007	★Eileenmere 32d
			Blackbird Tolan 9th
	Evergood Blackberry B. 2d 755377	Pride Boy of Evergood 592049	Enchantrene H. 2d
			Pride Lady of K
		Heather's Blackberry of Evergood 3d 637617	Enchantmere H. 2d
			Heather's Blackberry 3d

One of the famous "PLATINUM CROSS" bulls, we purchased him at Tolan's 1949 Cattleman's Holiday sale. His calves are an indication of a wise selection, the first sale of his Get being five daughters at an average age of four months going to Ankony Farms and C. V. Whitney Farms for $7,000.00, an average of $1,400.00. His pedigree, you will note, shows many outstanding names.

WHY NOT STOP BY AND PAY US A VISIT?

We are located 12 miles North of Kansas City, Missouri on U. S. Hiway 169
West ½ mile on U. S. 71 By-pass

Mr. and Mrs. Larry S. Beck, *Owners*

ED MOODY, Manager — R. C. WARREN, Herdsman

Meet G. V.'s Mr. "T V"
November 3, 1951
Green Valley Farms—Liberty, Missouri

Dancote
Senior Herd Sire

Great Oaks Elbamar 2d
By BETHEL BLACK MAR Jr.

1st Prize 1946 Illinois State Fair and Junior Champion at 1945 Michigan State Fair. Junior Sire is GREAT OAKS PRINCE LUCKY, 2d prize summer yearling at 1950 Ohio State Fair, 3d at Michigan. Sired by PRINCE QUALITY M. B.

CLAYTON C. TAYLOR LAWTONS, N. Y.

Northeast Missouri Ass'n
SIXTEENTH SALE
Will be held
October 4th, 1951
At the fair grounds at
MEMPHIS, MISSOURI
20 Bulls and 50 Females will sell

You can fill your Aberdeen-Angus needs at our sale, where you can depend on the cattle and the breeders consigning them. For cattle with top breeding come to our sale.

Attend the Missouri Sale Circuit:
October 1st, 3d, 4th and 5th.

For Catalogs on request only, write:
P. O. VAN METER, Secretary
QUEEN CITY, MISSOURI

Professor Jones emphasized the nutritional and financial benefits of such a program.

Comments were added to the program by: Herman Purdy, Ohio State University and nationally noted livestock judge; Bill Shaw, president of the Ohio State Association; Harold Etling, chairman of the board of directors of the Ohio Association; and Dr. Carl W. Gay, who for twenty years headed the animal husbandry department at Ohio State.

Practically everyone attending participated in the judging contest. Winners were: Men's division, Ken Presor, Wapakoneta; second, Everett Royer, Marysville, and third, J. W. Galloghby, McConnelsville. In the ladies' division the first honor went to Mrs. Loyd Fisher, second to Mrs. Carl W. Kumler and third to Mrs. Paul Good. In the boys and girls contest, first was awarded to Ronald Cook, Carey, second to Barbara Weber, Chesterland, third to Fred Ball, and fourth to Gary Bates.—Lyle V. Springer.

—o—

WESTERN LIVESTOCK JOURNAL TOUR VISITS TOP ANGUS ESTABLISHMENTS — During the Western Livestock Journal's Southern California beef cattle tour on July 20, 21 and 22, visits were made at Rancho San Bernardo, owned by George Daley of Escondido, California, El-Tae Ranch, Valley Center, California, owned by E. F. Alt, and Palomar Angus Ranch, Pala, California, owned by the new purchaser, H. N. Berger.

The first Angus top was July 21, when the 150 interested breeders were guests of the large commercial Angus establishment of George Daley. This gave many their first look at a large commercial Angus operation under dry range conditions. Mr. Daley also operates his own feed lot where his entire steer crop is fed out. They usually top the market when sold as fat steers.

On July 22, Mr. Alt of El-Tae Ranch had over 350 people present for his ranch barbecue. Served for lunch was barbecued turkey and ham with roasted corn. Mr. Alt couldn't help but make many new friends over this delicious lunch.

After lunch John McRobb, El-Tae's manager, paraded the show cattle for approval of the guests. Heading the parade was Bradolier 100th their chief herd sire. Later three calves sired by the 100th were brought forth. The uniformity and high quality these calves showed certainly won Bradolier 100th a number of friends.

Following the El-Tae Ranch stop, the tour traveled to Palomar Angus Ranch. Here Mr. and Mrs. Berger welcomed the group and later Manager Kenneth Gross took the task of explaining the program which Palomar Angus is striving for. Early maturing, thrifty "Blacks" are the main cogs in their program. Palomar Angus paraded their herd sires while Ken Gross outlined each bull's specific job. Probably the favorite bull was Prince of Palomar 8th, the first prize summer yearling bull at Cow Palace last year. A parade of Palomar's replacement heifers and cows was made. Ken Gross then gave the story of one of Palomar's greatest producing cows while showing her and her offspring.—W. H. S.

■

FROM THE FIELD—There is an indication at present that sale cattle will be hard to find for some of the sales held on the Pacific Coast. There was one sale for this fall almost cancelled due to insufficient number of cattle nominated. At present this sale is still in the critical stage.

We, as people interested in promoting Aberdeen-Angus and establishing new breeders, must in every way possible maintain the sales that exist. There is a great demand for Aberdeen-Angus with many looking forward to Angus sales for a start in Angus. If they cannot find sale cattle of the Angus breed, some will resort to cattle sales of other breeds. Let us remember that there are a number of people interested in beef cattle that come in contact with the Angus breed only at shows and sales.—Walter H. Smith.

■

GEORGIA HOLDS SUCCESSFUL SHORT COURSE—Georgia purebred cattle producers and agricultural leaders became students at the University of Georgia, Athens, on July 19 and 20 for a well organized short course designed especially for their needs. The course was planned by Dr. A. E. Cullison, head of the animal husbandry department. The 250 enrolled found Ken Litton and Rae Ferrell's talks and demonstrations most helpful.—H. E. C.

■

AN ANNUAL IN-THE-MAKING — A barbecue and an inspection of Beaverdam Seed and Cattle Farm's herd was enjoyed so much that plans are being formulated to make it an annual affair. Among several speakers was Ken Litton of Highland Farms, Round Hill, Virginia.—H. E. C.

■

ANGUS DOMINATED COUNTY HOLDS SHOW—An enthusiastic crowd met at the annual Putnam County Association Angus show held at Cookeville, Tennessee, July 11. This show, held in the county where Angus almost dominate the beef breeds, included a type demonstration and a talk by Bill Tyrell, Tennessee State Extension department, on the importance of a good herd bull.

Clarence Bartlett showed the grand champion bull and female in close competition.

■

ROUNDABOUT FARMS HOST TO FIELD DAY—Roundabout Farms, Rhona, North Carolina, owned by Thurman Catham, was host to North Carolina breeders on July 25 at a field day. An estimated crowd of about 200 attended the field day and barbecue. A well arranged program was planned by Dick Chatham, one of the co-owners of Roundabout Farms. After a judging contest, a type demonstration and a discussion of cattle feeding was given. An inspection

Pikes Peak Bardana
Calved May 28, 1950

Selling in the 2nd Annual
Pikes Peak Angus Sale
September 19th
Colorado Springs, Colorado

We are also consigning another open heifer and three cows, each with a heifer calf at side.

13 miles North of Colorado Springs, 3 miles West of U. S. Highway 85.
Postoffice: Colorado Springs.

L. B. LEHMAN, Owner
KURT HOECKEL, Herdsman

Cathedral Rock
ANGUS RANCH

Ames Plantation

Annual Production Sale

Grand Junction, Tennessee, Thursday, Nov. 1st

Featuring the **Get** *and* **Service** *of the* **Sensational**

Prince Envious of Bates 935253

65 Lots

19 Bulls . . . 7 Open Heifers . . . 39 Bred Heifers

Our 1950 sale of the first calves by PRINCE ENVIOUS of BATES was well received, with the cattle going to good herds over a wide area. We can assure you that our 1951 offering will be equally good—and better.

Ames Plantation cattle, with 38 years of constructive breeding behind them, are the breed improving kind. Be with us November 1st.

Write or Wire for Catalogs: **R. H. SCOTT, Manager**

Ames Plantation Grand Junction, Tennessee

Auctioneers: ROY G. JOHNSTON and RAY SIMS

See Pages 50-51 this Issue

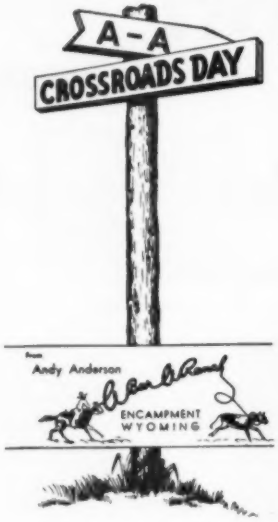

Don't Miss this Event!

Monday, September 17th

tour of the Roundabout Farms concluded the program.—H. E. C.

■

ALABAMA BREEDERS TO MEET—The Alabama Aberdeen-Angus Association will hold a field day at G. C. Passmore's farm, Montgomery, Alabama, August 15.

Another event Alabama breeders will not want to miss is the short course being planned by Dr. W. D. Salmon, head of the animal husbandry department, at the University of Alabama, Auburn, on August 29 and 30. Rae Ferrell, vice-president of Lorraine Farms, Macon, will be one of the instructors.—Hubert E. Claybrooke.

■

BREEDERS FROM SIX STATES ATTEND OKLAHOMA FIELD DAY—About six hundred Aberdeen-Angus breeders attended the annual Oklahoma Field Day June 23d at the Carleton Corbin and Guy Shipe ranches near Ada, Oklahoma. In a judging contest which opened the program at the Corbin ranch, the Pawhuska 4-H team from Osage County won in their division while the Guthrie F-F-A Team from Logan county won its division. The top 4-H individual was Gene Leach, Orlando. Mr. Corbin and Mr. Shipe served a tasty barbecue at noon.

Other features of the program included a steer breeding demonstration, a type demonstration, discussions of steer feeding programs and talks by officials of the breed organization.—J. C.

■

NORTHEAST MISSOURI FIELD DAY—Members of the Northeast Missouri association held their annual field day at the Memphis fair ground July 8th. During the morning the members and their wives and guests visited and inspected the cattle brought in for this event. Everyone enjoyed a bountiful basket lunch at noon.

Maurice Fowler, president of the association presided at the afternoon program consisting of a judging contest, type demonstration and a talk by Jim Comfort, Missouri University on beef cattle programs for Missouri.—J. C.

■

MISSOURI STATE FIELD DAY AT TRIPLE-A-RANCH—Many Missourians enjoyed the fine hospitality of the Bill Anheuser's at the Triple-A-Ranch Saturday, July 21st, attending the state field day. Jim Comfort acted as MC for the activities and started the morning program with a type demonstration by Frank Richards. Following this a judging contest was conducted with Elliott Brown, Rose Hill, Iowa doing the placing.

At noon everyone enjoyed a basket dinner and free picnic lunch served by the Anheuser's. The afternoon program consisted of a few short talks and tours to the pastures to observe the cow herd and primarily to see the good calves being produced by Envious Bardolier 3d.—J. C.

With Emphasis on Grass

(Continued from page 102)

Two permanent men, in addition to the owner, take care of the cattle and 500 acres. The mature cattle are maintained largely on roughage. Grass silage has been used exclusively for several years. While this crop is put in upright silos the audience was told

Fair Lea Stock Farm *Consigns*
to the coming **Michigan Aberdeen-Angus Sale**

Two Outstanding Heifers

Zara of Fair Lea 1270049

BURGESS BARDOLIER G. R. 794597	Black Bardolier 480883	Bandolier of Anoka 462299
		Black Bardella 460791
	Miss Burgess Grenada G. R. 687398	Black Bardolier 480883
		Miss Burgess 133d 581296
ELLETTA ZARA BEAUTY 1067329	Penchanter of Don Head 1010248	Enchanter 2d of Bordulac 562204
		Alloway Paulmere 72d 898446
	Elletta's Favorite Zara 2d 1067327	Blackcap Bandolier of Anoka 7th
		Elletta's Favorite Zara 1024.23

Lucy of Fair Lea 1270050

BURGESS BARDOLIER G. R. 794597	Black Bardolier 480883	Bandolier of Anoka 462299
		Black Bardella 460791
	Miss Burgess Grenada G. R. 687398	Black Bardolier 460883
		Miss Burgess 133d 581296
BONNIE LUCY 3d 1049767	Craven's Reovlution Bonnie Lad 897594	Glenelg Cap Revolution 735937
		Craven's Revolution 735940
	Craven's Revolution Bessie 963115	Glenelg Cap Revolution 735937
		Craven's Joy 735939

Both these Heifers trace to BLACK BARDOLIER twice and the Dam of ZARA of FAIR LEA is by PENCHANTER of DON HEAD, the Sire of the Canadian Champion Bull, BURGESS BANDOLIER of ANOKA 8th, that sold in Kentucky for $14,500. The LUCY Heifer's Dam traces three times to the Canadian Champion, GLENELG CAP REVOLUTION.

Fair Lea Stock Farm, Newport, Michigan

JOHN A. BROWN, Owner, 7710 LaSalle Boulevard, Detroit, Michigan
RUSSELL MacFARLANE, Superintendent, Newport, Michigan

Central Ozark Aberdeen-Angus Sale

Salem, Missouri

Wednesday, **October 3d,** *Fall Festival Grounds*

Beginning at 1:00 P. M.

13 Bulls . . . . 58 lots . . 45 Females

BULLS: Serviceable age Bulls, yearlings, Herd Bull Prospects, with plenty of Missouri's traditional quality and breeding.

FEMALES: Cows with calves, bred heifers, open heifers, good doing kind, real doddie type, herd improvers.

FAMILIES: PRIDE of ABERDEEN, EASTER TULLOCH DUCHESS, EISA ERICA, ENCHANTRESS ERICA, ELBA ERICA, BLACKBIRD, MINA, QUEEN MOTHER, MISS BURGESS, ENCHANTRESS TROJAN ERICA and many more.

SEEING IS BELIEVING! COME TO THE "SHOW-ME" STATE AND SEE! FOR EILEENMERE, SUNBEAM AND EARL MARSHALL PEDIGREES, EXCELLENT TIME-PROVED FAMILIES AND REAL QUALITY INDIVIDUALS, ATTEND THIS SALE!

The Consignors:

VIRGIL C. PARKER	Salem	A. L. MARTIN	Craddock
W. R. COTTRELL and SON	Dillard	DR. RICHARD E. MYERS	Newburg
AUSTIN MORRIS	Steelville	GREEN OAK FARMS	Maples
OTIS BOWER	Cherryville	LEE GROVES	Plato
BOWERS and COTTRELL	Cherryville	JOEL A. HATCH	Licking
McDONALD and CAPE	Steelville	P. F. ROBERTSON	Licking
REAMY TUCKER	Rolla	GREEN MEADOWS STOCK FARM	Wellsville
TRIPLE D STOCK FARM	St. James	RIDGETOP FARMS	Cuba
J. W. MAPLES	Maples	OZARK VALLEY FARMS	Mountain Grove

SALEM, MISSOURI is located at junction of Missouri State Highways 72, 32, and 19—just 30 miles from Rolla, on U. S. Highway 66. Excellent hotel and tourist accommodations are available.

Don't Miss This Sale!

For Catalogs, Write:

DAVID MARTIN, Secretary-Treasurer, MAPLES, MISSOURI

Central Ozark Aberdeen-Angus Breeders' Association

Auctioneer: COL. RAY SIMS — **RED ANDERSON for the JOURNAL**

Be at G. V.—See the
"T V" Sale
November 3d, 1951—Liberty, Missouri

Good Fellowship Farm
Registered
ABERDEEN-ANGUS
Of Highest Quality
Mr. and Mrs. Charles F. Eck, Owners
LEROY ALDERTON, Herdsman
TOWSON 4, MARYLAND

that "If I were to do it over again trench silos would be built, rather than uprights." Chopped hay "the lazy man's way" has been tried the past two seasons at Fuerst Stock Farm, even for the show cattle. So far there has been no evidence of sore mouths in the cattle getting it.

Ralph Poole, president of the newly formed New York State Cattlemen's Association, an Angus breeder, told of the aims of his organization. The great number of new beef herds in New York state in recent years has been due to several factors, he pointed out. One is the great market for beef furnished by metropolitan New York and the other large industrial areas of the state. Improved grasses and pasture mixtures are enabling farmers to produce more and better roughage than before, which is best marketed as beef. Then there is also the fact that hybrid corn is enabling New York farmers to produce more of this crop than ever before. Not to be overlooked, he pointed out, is the high freight rates on beef cattle from the west which works to the advantage of the Empire State breeder and feeder.

But in spite of these favorable factors the New York beef producer has been at a disadvantage in selling his product. Lack of strong, centralized markets has made for a situation to the advantage of the buyer, but which has been rough on the producer, especially a new man with no marketing contacts. Many men have been selling good cattle substantially below their real worth. Hence the New York State Cattlemen's Association which now has 325 members.

'Bob" Martin, representing the Buffalo Producers Association and the new Cattlemen's Association, told of the marketing plan which has been evolved: seven marketing points in the state plus close contact with breeders and feeders. Pooled orders for cattle of certain grades, accurate price information, and day-to-day reports on beef needs by processors is enabling cooperators to sell their cattle at the best available price, rather than taking the offering price of some country buyer.

Also appearing on the speaking program were Gifford Cochran of North Salem, New York, president of the Northeastern Aberdeen-Angus Breeders' Association, the cohosts of the field day; and Jim Coyner of Warrenton, Virginia, eastern fieldman of the American Aberdeen-Angus Breeders' Association. Rather than judging classes of cattle a meat identification contest was arranged by Prof. George Wellington of Cornell University. He had arranged fifteen beef cuts. All were attractive and highly edible and the contest aroused a lot of interest. Most contestants didn't do badly until it came to the three cuts made out of the round.

Several groups of cows and calves from the Fuerst herd were in pens and their owner explained their production record. Turning to type he pointed out the bull calves which probably would go to the western commercial trade. Last year Dutchess county breeders sold over 100 bulls to the westtern and southwestern range trade.

Also on inspection was Eileenmere 999th 35, owned jointly by Ankony Farms, Fuerst Stock Farm, and Mole's Hill Farm. International reserve grand champion last year as a senior yearling he has bodied down substantially from his Chicago days and is even more impressive than he was last December.

The barbecue supper and the Association movie "All Flesh is Grass" concluded the field day.

Watch for these Heifers
at the Dutchess County Sale
SEPTEMBER 10th, 1951

Ravenswood Eric 28th
Ben Tulloch Blackcap Bessie
Blackcap Bessie 3d of Glencarnock

Ravenswood Eric 28th
Ben Tulloch Barbara 11th
Ben Tulloch Barbara

Ravenswood Eric 28th
Ben Tulloch Blackcap
Bethel Blackcap 18th

Foundation Cows for Any Herd
Ben Tulloch Farm
MILLBROOK, NEW YORK
MRS. JOHN W. HANES
Tel: MILLBROOK 709

Maryland A-A Sale

Frederick, Maryland, May 14th

SUMMARY:

50 Lots	$51,345.00,	average	$1026.70
5 Bulls	5,150.00,	average	1030.00
45 Cows	46,195.00,	average	1026.55
Top 5 Head	12,375.00,	average	2475.00
Top 10 Head	19,375.00,	average	1937.50
Top 15 Head	25,325.00,	average	1688.33
Top 20 Head	30,550.00,	average	1527.50

Top Bull—General Eric 100th of Tacaro 115-2594, calved January 11, 1949; sire, General Eric of Tacaro 2d 890452; dam, Tacaro Donna 795014; consigned by Tacaro Farm, Nutwell, Maryland; purchased by Walter Jones, Easton, Maryland 1500.00

Second Top Bull—Enchanter's Juan of Fenbrook, calved January 13, 1949; sire, Enchanter Juan of Elkton 924271; dam, Enchanta's Ebbie of Elkton 973228; consigned by Fenbrook Farm, Cockeysville, Maryland; purchased by Charles C. Bowman, Mt. Jackson, Virginia 1250.00

Top Cow—Black Beth McGregor 1179283, calved May 13, 1949; sire, Elegant Lad of Agincourt 812656; dam, Pinehurst Beth

Come to the First Annual . . .

"Keystone Sale"

•

Pennsylvania Breeders' Sale

•

Thursday, October 18th, 1951

•

Lancaster, Pennsylvania

•

You, who have followed the sales for the last five years, know that many of the best cattle have come into several of the top Pennsylvania herds. From these good herds come the cattle that will make this one of the Top Quality Sales of 1951.

For Catalogs, and Hotel Reservations, or additional information, Please Write:

ROBERT E. MONTGOMERY, Sale Manager

"Keystone" Aberdeen-Angus Sale

New Hope, Pennsylvania

Don't Miss This Sale

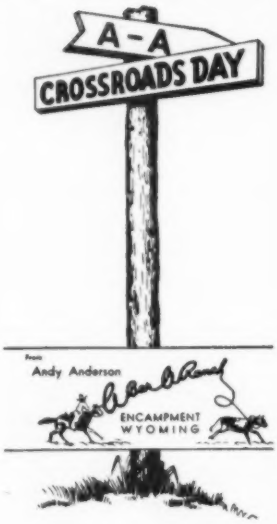

Monday, Sept. 17th

See pages 50-51 this issue

3d 761660; consigned by Alan McGregor & Son, Worten, Maryland; purchased by J. L. Hankin, Uniontown, Pennsylvania 3000.00

Second Top Cow—Monocacy Eurotia 21st, calved April 25, 1950; sire, Grenada's Bandolier 2d L. S. F. 1043404; dam, Eurotia Monocacy 7th 783372; consigned by Monocacy Farms, Frederick, Maryland; purchased by Runacres Farm, Madison, Connecticut 3025.00

BULLS:

Downsbragh Eleric 1214755, (Downsbragh Farms), calved 9-17-49; sire, Andelot Elbamere 1011248; Swan Point Farm, Rock Hall, Maryland 850.00

Enchanter's Juan of Fenbrook, (Fenbrook Farms), calved 1-13-49; sire, Enchanter Juan of Elkton 924271; Charles C. Bowman, Mt. Jackson, Virginia 1250.00

Burgo Master J. C. 2d 1243690, (Jones Contrivance Farm), calved 9-29-49; sire, Pride Eric's Bandolier 2d 964396; Long Green Farm, Hyde, Maryland 800.00

Pride Eric of Mapleleaf 8th 1281056, (Mapleleaf Farm), calved 6-19-49; sire, Epponian Pride Eric 2d 887812; Bud Christenson, Mt. Airy, Maryland 750.00

General Eric 100th of Tacaro 1152594, (Tacaro Farms), calved 1-11-49; sire, General Eric of Tacaro 2d 890452; Walton Jones, Easton, Maryland 1500.00

COWS:

Black Beth McGregor 1179283, (Alan Mc. Gregor & Son), calved 5-13-49; sire, Elegant Lad of Aqincourt 812656; J. L. Hankin, Uniontown, Pennsylvania 3000.00

Lady Barbara C. S. 1209494, (Cold Saturday Farm), calved 6-15-49; sire, Barbaric C. S. 4th 1037382; Clover Dell Farm, Eatontown, New Jersey 1200.00

Erica Evelyn C. S. 1248722, (Cold Saturday Farm), calved 9-17-49; sire, Ravenswood Pride Eric 634551; Roger Cook, Hagerstown, Maryland 1000.00

Heroine C. S. 1268248, (Cold Saturday Farm), calved 3-17-50; sire, Prince Sunbeam 404th 1078674; Pennsylvania State College, State College, Pennsylvania 2000.00

Don't Miss Green Valley's

Big "T V" Sale

November 3, 1951—Liberty, Missouri

Downsbragh Elba 1240840, (Downsbragh Farms), calved 10-14-49; sire, Andelot Elbamere 1011248; Ash Grove Farm, New Hope, Pennsylvania 1650.00

Glorious of Glenangus 1201161, (Glenangus Farms), calved 9-14-49; sire, Imp. Acme of Netherton 993063; J. L. Hankin, Uniontown, Pennsylvania 2700.00

Wencilla 2d of Glenangus, (Glenangus Farms), calved 1-23-50; sire, Cannon's Blackamoor 3d 757323; Red Gate Farm, Millwood, Virginia 1500.00

Pearlette 3d of Glenangus, (Glenangus Farms), calved 4-12-50; sire, Gambo of Glenangus 1055138; Walton Jones, Easton, Maryland 700.00

Pearlette 4th of Glenangus, (Glenangus Farms), calved 4-12-50; sire, Gambo of Glenangus 1055138; Walton Jones, Easton, Maryland 600.00

Good Fellowship's Marge 2d 1227614, (Good Fellowship Farm), calved 8-2-49; sire, Pride Eric Bandolier C. S. 1033226; Fenbrook Farm, Cockeysville, Maryland 1150.00

Good Fellowship's Barbara 2d 1227617, (Good Fellowship Farm), calved 10-8-49; sire, Pride Eric Bandolier C. S. 1033226; Cold Saturday Farm, Finksburg, Maryland 1150.00

Good Fellowship's Barbara 4th 1270590, (Good Fellowship Farm), calved 3-9-50; sire, Pride Eric Bandolier C. S. 1033226; Wilmae Farm, Monkton, Maryland 700.00

Zara J. C. 3d 1243697, (Jones Contrivance Farm), calved 12-13-49; sire, Pride Eric's Bandolier 2d 964396; Clover Dell Farm, Eatontown, New Jersey 975.00

Epponian Effie 4th of Mapleleaf 1269742, (Mapleleaf Farm), calved 5-17-49; sire, Epponian Pride Eric 887812; Robert Ballinger, Taneytown, Maryland 550.00

Mapleleaf Epponian Effie 3d 1281060, (Mapleleaf Farm), calved 9-27-49; sire, Epponian Pride Eric 887812; Branch Rickey, Pittsburgh, Pennsylvania 600.00

Blackbird of M. R. 23d, (Marco Ridge Farm), calved 11-25-49; sire, Barbo of Marco Ridge 820522; S. I. Snyder, Mt. Airy, Maryland 725.00

Beauty 2d of Marco Ridge, (Marco Ridge Farm), calved 1-12-50; sire, Barbo of Marco Ridge 820522; Rose Spring Farm, Fredericksburg, Pennsylvania 460.00

Blackcap Monocacy 21st 1250181, (Monocacy Farms), calved 6-27-49; sire, Monocacy Bar Elvax 931791; W. A. Jones, Easton, Maryland 850.00

Karama Monocacy 59th 1261059, (Monoc-

Cold Saturday Farms

Finksburg, Maryland —— and —— Brentwood, Tennessee

Offer at the **National Sale, Memphis, Tennessee, September 28th, 1951**

Two Fine Heifers—A Witch of Endor and A Barbarosa

Witchcraft C. S. 5th . . . . .

A typy little heifer with a pedigree you'll like. Her sire was a Show Bull, son of the $25,000 RAVENSWOOD ERIC out of ANOKA BARBARA 2d, one of the greatest show cows of the breed, whose sire and dam were both International junior champions.

- Sire: Barbaric C. S. 887810
  - Ravenswood Pride Eric 634553
    - Ames Plantation Pride's Eric
      - Ames Plantation Elmour
      - Ames Plantation Phavorite
    - Canterbury Miss Burgess 5th
      - Kanimura 2d of B.
      - Briarcliff Miss B. 28th
  - Anoka Barbara 2d 519562
    - Burgess Marshall B.
      - Envious Marshall 3d
      - Imported Maid of Bummers
    - Barbara M. of Anoka
      - Blackbird Bandolier of Page
      - Barbara McHenry E.
- Dam: Lady Bewitched 602879
  - Juryman of Don Head 547764
    - Bandolier of Anoka 6th
      - Blackbird Bandolier of Page
      - Barbara of Rosemere 47th
    - Juvia Erica
      - Enthraller of Lethen
      - Jungle Erica
  - Winsome of Muskogee 37th 451672
    - Proud Marshall G.
      - Proud Marshall 16th
      - Violet W. 2d
    - Winsome of Muskogee 5th
      - Prince Marshall
      - Muskogee Winsome 2d

BARBAROSA C. S. 50th, calved September 26, 1950 is another fine heifer. Sired by PRINCE BURGESS C. S. and out of PRIDE ERICS BARBAROSA, she will fit well into any herd. Both heifers are selling vaccinated and open.

Maryland Farm
22 Miles N. W. of Baltimore between Routes 140 and 32.
PETER McIVER, Herdsman

Mr. and Mrs. H. H. Hackney
Owners

Tennessee Farm
8 Miles South of Nashville on Old Hickory Blvd., West of Route 31
WILLIAM BEASLEY, in Charge

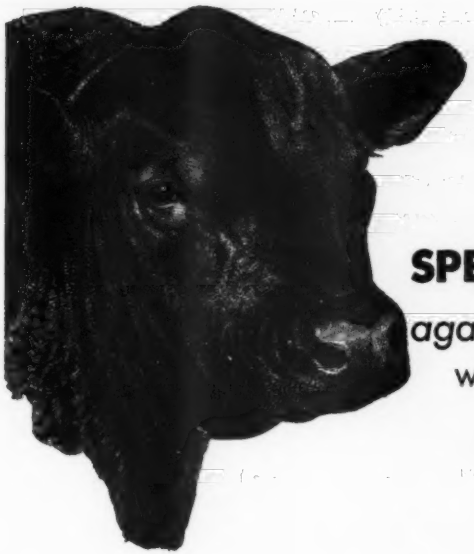

SPECTACULAR RESULTS *against* BACTERIAL DISEASES!

With Low-Cost, Easy-to-Give

SULMET*

SULFAMETHAZINE *Lederle*

The All-Purpose, Fast Acting Sulfa
Only One Treatment A Day Necessary

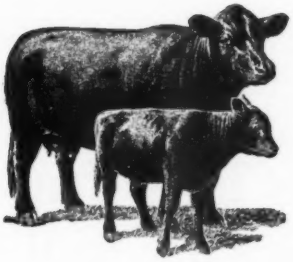

against FOOT ROT • SHIPPING FEVER
CALF DIPHTHERIA • METRITIS • CALF SCOURS
BACILLARY ENTERITIS AND OTHER COSTLY
BACTERIAL DISEASES OF ALL FARM ANIMALS

Available in six dosage forms: POWDER, TABLETS, OBLETS*, TINTED EMULSION (for pink eye bacterial infections), SOLUTION 12.5% (may be used as a drench), and INJECTABLE SOLUTION (on veterinarian's prescription).

Your veterinarian is your dependable ally in the constant war against disease. Consult him for the most effective management practices and disease-control procedures to meet your individual needs.

Free literature gladly sent upon request. *Reg. U. S. Pat. Off.

Clip this coupon and send to the address below for your FREE copy of "COMMON DISEASES OF LIVESTOCK."

Name_____ Address_____

Town_____ County_____ State_____

My Dealer's Name is_____ Town_____

Lederle ANIMAL INDUSTRY SECTION

LEDERLE LABORATORIES DIVISION

AMERICAN *Cyanamid* COMPANY

30 Rockefeller Plaza New York 20, N. Y.

Sale September 17th

See Pages 50-51
This Issue

acy Farms), calved 10-7-49; sire, Good Fellowship's Elvax Erica 966587; Windholme Farm, Orange, Virginia 925.00

Monocacy Eurotia 21st, (Monocacy Farms), calved 4-25-50; sire, Grenada's Bandolier 2d L. S. F. 1043404; Runacres Farms, Madison, Connecticut 3025.00

Pride Monocacy 46th, (Monocacy Farms), calved 4-25-50; sire, Grenada's Bandolier 2d L. S. F. 1043404; Runacres Farms, Madison, Connecticut 525.00

Erica Monocacy 42d, (Monocacy Farms), calved 5-9-50; sire, Monocacy Bar Elvax 931791; Glenangus Farm, Bel Air, Maryland 500.00

Elba 3d of Mt. Prospect 1200323, (Mt. Prospect Farms), calved 2-28-49; sire, Ravenswood Eric 100th 845802; W. A. Jones, Easton, Maryland 1000.00

Envious Barbara of Kent 1185474, (Mt. Prospect Farms), calved 5-22-49; sire, Envious Emulous 692731; Londonderry Farms, Germantown, Maryland 1250.00

Blackbird 4th of Kent 1185482, (Mt. Prospect Farms), calved 9-12-49; sire, Ellerslie Eric 7th 986039; Londonderry Farm, Germantown, Maryland 1500.00

Evergreen of Mt. Prospect 1223215, (Mt. Prospect Farms), calved 10-10-49; sire, R. L. S. Black Prince 877516; Reverie Knoll Farm, Danville, Kentucky 775.00

Barbara Lady of Mt. Prospect 1223216, (Mt. Prospect Farms), calved 12-17-49; sire, Master Prince of Sunbeam 1000000; Pennsylvania State College, State College, Pennsylvania 1450.00

Queen of Mt. Prospect 1251954, (Mt. Prospect Farms), calved 4-10-50; sire, Ellerslie Eric 7th 986039; W. A. Jones, Easton, Maryland 700.00

Edella 15th of Point Farm 1202406, (Point Farm), calved 1-19-49; sire, Black Eugene W'Burn Va. 947150; Clover Dell Farm, Eatontown, New Jersey 1000.00

Eutheria 6th of Point Farm, (Point Farm), calved 3-2-49; sire, Black Eugene W'Burn Va. 947150; Swan Point Farm, Rock Hall, Maryland 1075.00

Belinda of Tacaro 1224750, (Tacaro Farm), calved 8-1-49; sire, Black Peer of Dunwalke 965777; Clover Dell Farm, Eatontown, New Jersey 1200.00

Blackbird Ellen of Tacaro 4th 1280600, (Tacaro Farm), calved 12-15-49; sire, General Eric of Tacaro 2d 890452; W. A. Jones, Easton, Maryland 625.00

Dunwalke Evergreen 15th 1298601, (Tyrconnel Farm), calved 4-18-50; sire, Dunwalke Juan 751067; Windholme Farm, Orange, Virginia 625.00

Miss Burgess of Dunwalke, (Tyrconnel Farm), calved 6-13-50; sire, Dunwalke Juan 751067; W. A. Jones, Easton, Maryland 500.00

Wakefield Trojan Energy H., (Wakefield Valley Stock Farms), calved 9-29-49; sire, Wakefield Gillis 1101862; S. I. Snyder, Mt. Airy, Maryland 775.00

Wakefield Eisa Erica H., (Wakefield Valley Stock Farms), calved 1-2-50; sire, Wakefield Gillis 1101862; Cold Saturday Farm, Finksburg, Maryland 525.00

Wakefield Black Jestress 1308211, (Wakefield Valley Stock Farms), calved 4-1-50; sire, Andelot Eurotas 2d 922787; Wilmae Farm, Monkton, Maryland 600.00

Roslea of Whitehall 1201056, (Whitehall Farms), calved 7-10-49; sire, Bandolier of Marco Ridge 982414; Marco Ridge Farm, Davidsville, Maryland 650.00

Bridal Wreath of Whitehall 5th 1201057, (Whitehall Farms), calved 8-8-49; sire, Bandolier of Marco Ridge 982414; D. T. Walker, Mt. Airy, Maryland 625.00

Queen of Whitehall 1201058, (Whitehall Farms), calved 8-10-49; sire, Oldfields El Capitan 733270; Mrs. Charles Carroll, Elliott City, Maryland 600.00

Erica of Whitehall 5th 1303285, (Whitehall Farms), calved 12-26-49; sire, Marshall Perley of Melford 818431; C. M. Miller, Hagerstown, Maryland 485.00

Barbosa of Wilmae 5th 1232835, (Wilmae Farm), calved 9-5-49; sire, Prince Sunbeam 46th 677648; B. K. Farm, Danville, Kentucky 1300.00

Barbara of Wilmae 6th 1232840, (Wilmae Farm), calved 9-23-49; sire, Prince Sunbeam 46th 677648; W. A. Jones, Easton, Maryland 1150.00

Wimberley's Queen M. 6th 1216247, (Wimberley Farms), calved 5-21-49; sire, Ravenswood Envious 6th 686318; Bryan's Manor Farm, Salesburg, Maryland 700.00

Blackcap Empress W. F. 1216249, (Wimberley Farms), calved 7-1-49; sire, Hother Kedar Bandolier 1000705; D. T. Walker, Mt. Airy, Maryland 600.00

A November Must—
G. V.'s "TV" Sale
For Catalogs, Write: 526 Law Bldg., K. C., Mo.

We Will Sell Only 3 Heifers This Year Bred to This Bull

Banmere 1289221

The perfect Platinum Cross bull. Our $40,000.00 son of J. Garrett Tolan's great herd sire EVA'S BANDOLIER LAD and out of BLACKCAP TOLAN 150th, the 1946 International Grand Champion cow.

to COCHRAN FARMS SALE, SEPTEMBER 12th

a HARTLEY ELINE *
a BLACKWOOD LADY
a McHENRY BARBARA

to THE NIAGARA FRONTIER SALE, OCTOBER 6th

2 PRIMROSES *

* Will be delivered guaranteed safe in calf to BANMERE

★ ★ ★

Plan to Attend These Sales

Whitetail Farms — *Sharon, Connecticut*

TILDEN SOUTHACK, Owner — JOHN PICKERING, Herdsman — CHESTER PLONSKI, Manager

Annual **Show**

Corn Belt Aberdeen-Angus Breeders

Fall **Sale**

SHOW 10:00 a. m. SALE 12:30 p. m.

Friday, September 14th

Don Roth Farm, Gibson City, Illinois

10 Bulls .... 75 Lots ... 65 Females

Consignors:

E. M. BANE	Arrowsmith	OSCAR MOREFIELD & SONS	Colfax
BURKETT BROS.	Cornell	JOHN HATTEBERG	Elliott
HARRY BRUBAKER	Sheldon	A. C. KNAPP & SONS	Goodfield
MR. & MRS. RUSSELL G. BARRON	Gardner	J. W. REXROAT	Champaign
EMIL BAHLER & SONS	Cropsey	ROTH FARMS	Gibson City
PAUL BROWNFIELD	Thawville	RUNDLES ANGUS FARMS	El Paso
SHERMAN GLESSNER	Gridley	ORVAL STEIGMAN	Thawville
WM. & HELEN FRYE	Cropsey	GEORGE STOERGER & SONS	Monticello
GEO. LEHMANN	Forrest	STU-BAR FARMS	Piper City
R. W. CHAMBERS	Piper City	HAROLD HOPPLER	Roberts
W. C. DISOSWAY & SON	Sheldon	TIMBERLINE STOCK FARM	Congerville
RALPH LEYDONS	Kempton	TWIN BROOK FARMS	Gibson City
JOSEPH C. IRLE	Thomasboro	KEITH V. TURNER	Champaign
JULIUS H. MILLER & SONS	Colfax	DONALD E. WILLIAMS & SON	Watseka

For Catalog, Address:
HOWARD R. STUCKEY, Secretary and Sales Manager, PIPER CITY, ILLINOIS

Annual Club Calf Sale

Saturday, 12:30 P. M., September 22d, 1951
At Roth Farm, Gibson City, Illinois
25 Purebred 1950 Heifers 25 Purebred 1951 Heifers 50 Steer Calves

Corn Belt Angus Breeders' Association

Auctioneer: COL. HAMILTON JAMES HUGH JAMES for the Aberdeen-Angus JOURNAL

EILEENMERE 932d

Our Herd Bull

Eileenmere 932d

Sired by the "487th"

Our females include granddaughters of EILEENMERE 61st, EILEENMERE 500th, EILEENMERE 487th, PRIZEMERE 32d, and ESCORT MARSHALL BELL BOY M. K.

The farm is located midway between Mendota and La Moille, 1 mile North of U. S. 34. Why not pay us a visit.

Ehlers Brothers - - La Moille, Illinois

FROM YOUR
ASSOCIATION OFFICE

New Bull Models ! ! !

A remarkable reproduction finished in oxidized silver. Just right for your office, living room, mantle and trophy room. The model is mounted securely on a walnut base.

These models are available upon order from the National Office accompanied with a check for $12.50. The model would make an excellent award for any event. A silver name plate mounted on the walnut base costs only $1.75 extra.

Record of Office Work

Our Box Score			Comparing Fiscal Years
	Registrations first nine months, 1951	109,680	
	Registrations first nine months, 1950	87,371	
	Transfers first nine months, 1951	94,062	
	Transfers first nine months, 1950	77,501	
	New members first nine months, 1951	2,493	
	New members first nine months, 1950	1,861	

Dept. AJ

American Aberdeen-Angus Breeders' Association, Chicago 9, Illinois

"TOMORROW'S BEEF CATTLE TODAY"

A Packer Picks the Blacks

(Continued from page 106)

excellent bone under him. His hind legs, especially, are well set. His walk, and the way he carries his head, bely his age. He moves like he is going some place. No barn-and-lot bull he—the "46th" is out with the cow herd on pasture. Some health trouble in the cow herd when he first arrived has cut down the number of calves he has sired at Wilmae. However, everything is in fine shape now and the bulk of the 1951 calves on this Maryland farm will be his sons and daughters.

One could easily pick a load of potential grand champion steers out of his blocky sons. But this is not likely to happen. Mr. Schluderberg is still a great believer in the value of steer shows in proving a herd of cattle, or a line of breeding, but the past performance of sons of Prince Sunbeam 46th indicate that they are too valuable for the block. Just one instance is Palomar Prince in the Ferndale herd in California, sire of the $40,100 Prince Ferndale W. W. F.

Wilmae's connection with, and proximity to, the packing house, has meant a lot of culling through the years. The cow herd today numbers sixty-five head. To get this number eighty other females, purchased or raised have been marketed as beef. Defects in individuality or production, regardless of breeding, have meant a trip over the rail.

Two families are represented with six head each in the Schluderberg cow herd—McHenry Barbara and Witch of Endor. Each represents the original cow, daughters and granddaughters. Foundress of the Wilmae Barbara strain was Barbara 11th of Sunbeam, by Master Page. The foundation Witch cow is Winsome of Muskogee 31st, by Evascus 6th of Page. Other families represented included Mignonne, Ballindalloch Georgina, two strains of Miss Burgess, Hartley Eline, Karama, Glencarnock Elba, Windsor Queen Mother, Blackcaps, two strains of Blackbirds, Enchantress Erica and Eisa Erica.

Orchard grass and ladino clover make up the bulk of the pasture at Wilmae, and winter rye and winter barley used for early spring pasture. While the bulk of the farm is in grass corn yields up to 100 bushels per acre have been made on land in the rotation. This yield is the result of long years of soil building with natural and chemical fertilizer, grass and legumes. Annual applications of 4-12-4 fertilizer are made on the pastures.

The Wilmae manager, Loren Clark, and Mrs. Clark, are natives of North Dakota. Loren served his Doddie apprenticeship at Hartley Stock Farm, a ten year tenure under the tutelage of the late Kenneth McGregor.

Started right, with a great foundation purchase, the continued use of good bulls and now the service of Prince Sunbeam 46th, Wilmae is a herd that is approaching the King Row, if it is not already there. The present crop of calves by Prince Sunbeam 46th will go a long way toward pushing the herd into the top bracket. For the "46th" is the kind of bull that sires good sons as well as good daughters.

COW - PIG - and HOG-PROOF

Capacity 1500 lbs.

Any handy farm hand can build it. Material costs about $85.00. Will have calves appear. 25% heavier at weaning time on full feed. Handles any feed mixture. CAUTION: Do not try to build without plans, as your mistakes will be costly. Plans and material list $4.00.

MONARCA MANOR FARM, MATTOON, ILL.
Box 133A

Macon-DeWitt Counties

Aberdeen-Angus Breeders Association

Annual Fall Sale

The Sale Designed with You in Mind

September 1, 12:30 C.S.T. Decatur, Illinois

5 Bulls . . . 50 Lots . 45 Females

The Bulls

These are extra good Bulls, capable of proving
Top Herd Sires

The Females

Cows with Calf at side . . . Open Heifers . . .
and Heifers bred to Top Herd Sires

Plan to Visit the Illinois Sale Circuit

August 31st ..... **V. C. SWIGART, Clinton, Illinois**
September 1st ..... **MACON-DeWITT ASSOCIATION, Decatur, Illinois**
September 3d ..... **J. GARRETT TOLAN FARMS, Pleasant Plains, Illinois**
September 4th ..... **ALL EILEENMERE 487th SALE, Springfield, Illinois**

Sale to be held at Hickory Point Farms

3 miles north of Decatur, Illinois on Route 51

COL. HAMILTON JAMES, Auctioneer

For Catalogs Write: DAVID D. BRETT, Secretary, Box 188, DECATUR, ILLINOIS

Macon-DeWitt County Aberdeen-Angus Breeders Association

Pedigree

(Continued from page 111)

worked very well at Adams Plantation. However, the white Dutch clover takes out the lespedeza in time.

In the last two years pastures have been treated each spring with 400 pounds of Vigoro per acre. This has proven a satisfactory and lasting treatment. One field seeded to barley and lespedeza, and given this treatment, produced a heavy grain crop and in the late summer cut two tons of lespedeza hay per acre.

The older cattle at Adams Plantation are carried largely on roughage—grass in the growing season, silage and hay in the late fall and winter. Cows with small calves are given a little grain. "It is surprising how much better they will milk during the winter if they get a little extra feed," the Virginian says,—"and how much better their calves look. Feed the cow and she'll nurse her calf."

In spite of the sizable herd the feed bill at Adams Plantation is surprisingly small—$2,500.00 last year for purchased feed—calf pellets, protein, mineral and all. With the 190 acre home farm out of tobacco and into grass and the 100 acre Carter Glass tract for grain and silage the size of today's herd is far from the peek.

However, Mr. Adams and Adam Reed are not as concerned about quantity as they are about quality. This is being taken care of through the herd bull battery—from old Elbar Black C. down to Prince Eric Esquire. Emphasis has been largely on the sires and this policy has produced show winners and high selling cattle.

Now *it can be told ! !*

We are now getting our first calves from

Prince Sunbeam 664th

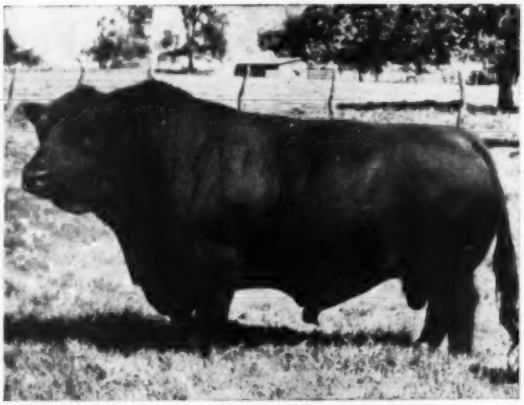

Prince Sunbeam 29th

PRINCE SUNBEAM 664th 1266524

★Prince Sunbeam 29th 629408
- ★★Black Prince of Sunbeam 504521
  - ★★★Black Peer of St. Albans 456385
  - ★Pride 17th of Sunbeam 407797
- Erica Marie of Sunbeam 543531
  - Revolution 81st 419223
  - Erica Marie 9th 434227

Idessa Sunbeam 6th 902091
- Royalist of Sunbeam 722291
  - Royalist of Logie 582947
  - Barbetta of Sunbeam 523179
- Black Ida 2d of Sunbeam 504523
  - ★★★Black Peer of St. Albans 456385
  - Lady Pearl of Sunbeam 338505

★Eric Revolution
- ★Blackcap Glencarnock 8th
- ★★Playman of Sunbeam
- Elsy's Pride Elnor

★★★Blackcap Revolution
- Pride of Ash Row
- Earl Eric Marshall
- Erica Marie 7th
- Gandell 582944
- Rosebush of Ballindalloch
- ★★★B. P. of St. Albans
- ★★Barbara of Rosemere 100th

★Eric Revolution
- ★Blackcap Glencarnock 8th
- Blackcapper of Lesside
- Lady Pearl of L. D.

We don't like to brag about our Herd Bulls until we have some calves by him. Prince Sunbeam 664th is getting some outstanding calves.

You can buy some outstanding grandsons of PRINCE SUNBEAM 29th from us.

Linn Eaton & Son - Brooklyn, Illinois

White Leghorns

(Continued from page 108)

duce longer. "One can't get too far away from nature without running into a lot of trouble." In the matter of longevity and sustained production one foundation strain in the flock goes back to a hen which produced 314 eggs her first year, and when five years old made a record of 221 eggs.

A Pennsylvania Master Farmer, a member of the state senate from 1943 to 1950—a seat now held by a poultryman-son, Paul Leader, the Pennsylvania farmer has had an interesting and full life. He has no idea of retiring. He finds in both his Aberdeen-Angus and his White Leghorn breeding programs stimulating problems—"yes, and sometimes baffling ones. But there is always a new challenge and no opportunity to become bored. It helps to keep a man young."

Annual West Virginia Sale

Petersburg, West Virginia, April 28th

SUMMARY:

40 Lots	$24,035.00,	average	$ 600.87
8 Bulls	5,285.00,	average	660.62
32 Cows	18,750.00,	average	585.93
Top 5 Head	5,385.00,	average	1077.00
Top 10 Head	9,185.00,	average	918.50
Top 15 Head	12,295.00,	average	819.66
Top 20 Head	15,110.00,	average	755.00

Top Bull—Greenbrier Eric 36th 1191338, calved July 29, 1949; sire, Greenbrier Eric 27th 935998; dam, Greenbrier Lassie 4th 1040492; consigned by Houston B. Moore, Jr. Lewisburg, West Virginia; purchased by Homer Worener, Kessel, West Virginia 900.00

Second Top Bull—Envious Emulous of Greenbrier 1191327, calved May 30, 1949; sire, Envious Emulous 692731; dam, Juanna Erica W. R. 990133; consigned by Houston B. Moore, Jr., Lewisburg, West Virginia; purchased by Ray Saville, Augusta, West Virginia 860.00

Top Cow—Blackcap Joy Greenbrier 2d 1191331, calved July 5, 1949; sire, Greenbrier Envious 5th 852620; dam, Blackcap Joy K. 802590; consigned by H. B. Moore, Lewisburg, West Virginia; purchased by Charles Bonar, Burlington, West Virginia 1500.00

Second Top Cow—Dangan's Georgina 2d 1199965, calved February 3, 1949; sire, Epponian of Wakefield 928391; dam, Georgina of Wakefield 918596; consigned by Walnut Grove Farm, Union, West Virginia; purchased by Houston B. Moore, Lewisburg, West Virginia 1275.00

BULLS:

Earl Envious R. N. B. 1265130, (Ralph N. Brown), calved 1-14-50; sire, Greenbrier Envious 50th 1070710; W. Bruce Dolly, Franklin, West Virginia 400.00

Mack Bandolier 1309479, (LewJack Farms), calved 3-4-50; sire, Mack of Le Baron 738153; Lloyd Dorsey, Moundsville, West Virginia 610.00

Greenbrier Envious F. 6th 1191315, (H. B. Moore), calved 3-28-49; sire, Greenbrier Envious 5th 852620; Uppaway Farms, Ashville, New York 700.00

Greenbrier Eric 38th 1191339, (H. B. Moore), calved 8-1-49; sire, Greenbrier Eric 27th 935998; Herbert Winters, Oakland, Maryland 625.00

Envious Emulous of G'B'R 1191327, (Houston B. Moore, Jr.), calved 5-30-49; sire, Envious Emulous 692731; Roy Saville, Augusta, West Virginia 860.00

Greenbrier Eric 36th 1191338, (Houston B. Moore, Jr.), calved 7-29-49; sire, Greenbrier Eric 27th 935998; Hommer Worener, Kessel, West Virginia 900.00

Austin's Envious 5th 1277852, (Austin L. Sites & Son), calved 8-30-49; sire, Greenbrier Envious 30th 1004803; L. B. Dinonamore, West Finley, Pennsylvania 600.00

Greenbrier Envious 68th 1157714, (Milo A. Taylor), calved 5-6-49; sire, Ravenswood Envious 5th 684988; Ralph Snell, Petersburg, West Virginia 590.00

COWS:

Envia Mary of Fort Hill 1194299, (Charles A. Bonar), calved 3-21-49; sire, Stone Coal Envious 935018; Uppaway Farms, Ashville, New York 450.00

Speaking of Herd Bulls

We are Featuring

Eileenmere Quality 487th

Superbly Mellow

Deep and Thick

Size, Scale and Smoothness with Plenty of Bone

Sire: **Eileenmere 487th 668743**	Eileenmere 85th 470007	Eileenmere 32d 428072	Eileenmere 15th
			Blackbird Girl 7th
		Enchantrene 364519	Shady Brook Elwood
			Elmland Erica A. 7th
	Pauline T. 6th 523013	Eileenmere 32d 428072	Eileenmere 15th
			Blackbird Girl 7th
		Pauline T. 4th 363531	Eileenmere 4th
			Pauline T. 3d
Dam: **Barmiss Eston 2d 616499**	Eston of Quality 483388	Quality Marshall 3d 389378	Earl Marshall
			Queen McHenry 58th
		Erica Enid 7th 440209	Elidur
			Erica Ehora 2d
	Barmiss Quality 514459	Bar Quality 444667	Quality Marshall 3d
			Barbara Harrison 12th
		Barmiss Quality 514459	Enchanter of Page
			Blackbird Harrison 31st

Owned Jointly and being used on these Four Herds

We Extend a Welcome to You to Visit Our Herd

Carl Bonnett - - - - - - - - - - - - Bushnell, Illinois

Other Herd Bulls — POSTELMERE 500th by EILEENMERE 500th; PARDOLIER 4th by BLACKCAP GRENADIER G. R. 10th

Bruce Bricker - - - - - - - - - - - - Macomb, Illinois

Used along with — POSTELMERE 500th by EILEENMERE 500th

W. T. Weir - - - - - - - - - - - - Gladstone, Illinois

Assisted by — BARON BARDOLIER by BLACKCAP GRENADIER G. R. 10th; BARDOLIER ERIC by BARBARIAN GRENADIER G. R. 3d; POSTELMERE 500th by EILEENMERE 500th

Blau-Velt Farms - Good Hope, Illinois, Leslie T. and J. Coder Hamilton

The rest of the Herd Bull Battery — BARBARA'S BANDOLIER 4th by BANDOLIER of ANOKA; BARON BARDOLIER by BLACKCAP GRENADIER G. R. 10th; BARON BANDOLIER 10th by BARBARA'S BANDOLIER 4th

W. T. Weir	Carl Bonnett	Bruce Bricker	Leslie T. & J. Coder Hamilton
GLADSTONE	BUSHNELL	MACOMB	GOOD HOPE

Envia Marshmere of F. H. 2d 1194308, (Charles A. Bonar), calved 8-1-49; sire, Stone Coal Envious 935018; Uppaway Farms, Ashville, New York 575.00

P. Pride's Julia of Fort Hill 1194316, (Clyde Bonar), calved 3-18-49; sire, Phrances Pride 759717; Paul Cummings, Weston, West Virginia 435.00

Envia Beatrice of Fort Hill 2d 1194295, (Clyde Bonar), calved 3-20-49; sire, Stone Coal Envious 935018; Earl Smith, Buckhannon, West Virginia 435.00

Envia Blanche of F. H. 1194302, (Clyde Bonar), calved 4-18-49; sire, Stone Coal Envious 935018; D. P. Williams, Romney, West Virginia 435.00

Envia Mag of Fort Hill, (Clyde Bonar), calved 4-20-49; sire, Stone Coal Envious 935018; Uppaway Farms, Ashville, New York 460.00

P. Pride's Julia of F. H. 2d 1194334, (Clyde Bonar), calved 11-11-49; sire, Phrances Pride 759717; Scotch Run Farm, Summerville, South Carolina 450.00

Pride Eric's Beatrice of F. H. 1194323, (James S. Bonar), calved 5-26-49; sire, Pride Eric of Elk Hill 772302; Uppaway Farms, Ashville, New York 440.00

Blackbar's Bessie of Fort Hill 1194333, (James S. Bonar), calved 3-3-49; sire, Blackbar's Boy R. of F. H. 947264; Scotch Run Farm, Summerville, South Carolina 600.00

Lassie's Blackbird R. N. B. 1170112, (Ralph N. Brown), calved 7-31-49; sire, Greenbrier Envious 5th 852620; Houston B. Moore, Lewisburg, West Virginia 690.00

Qupria 2d of LewJack 1183376, (LewJack Farms), calved 8-25-49; sire, Rock Quel 1000731; E. B. Orndoff, Middletown, Virginia 500.00

Epponian 3d of LewJack 1280929, (LewJack Farms), calved 11-27-49; sire, Mack of Le Baron 738153; C. W. Wampler & Son, Harrisburg, Virginia 450.00

Miss Killmere 15th of LewJack 1280930, LewJack Farms), calved 11-29-49; sire, Mack of Le Baron 738153; Acorn River Cattle Company, Oziedas, Florida 425.00

Longview Emulator's Blackbird 1190506, (Longview Aberdeen-Angus Farm), calved 10-19-49; sire, Emulator W. R. 997113; Lunny Brae Farm, Catawba, Virginia 810.00

McHenry Pride V. F. 2d 1314243, (C. A. Millar), calved 3-25-50; sire, Phrancine's Pride 936624; C. R. Winters, Aurora, West Virginia 850.00

Blackcap Joy G'B'R 2d 1191331, (H. B. Moore), calved 7-5-49; sire, Greenbrier Envious 5th 852620; Charles Bonar, Burlington, West Virginia 1500.00

Black Lady 4th of Greenbrier 1191333, (H. B. Moore), calved 7-8-49; sire, Greenbrier Eric 3d 852625; D. P. Williams, Romney, West Virginia 625.00

Envia Pride 11th of Greenbrier 1191334, (H. B. Moore), calved 7-8-49; sire, Greenbrier Eric 27th 935998; Uppaway Farms, Ashville, New York 435.00

Envia Blackbird 16th of Greenbrier 1191340, (H. B. Moore), calved 8-1-49; sire, Greenbrier Envious 5th 852620; Scotch Run Farm, Summerville, South Carolina 540.00

Shirley H. of Greenbrier 3d 1219442, (H. B. Moore), calved 9-10-49; sire, Greenbrier Envious 5th 852620; G. H. Ebert & Son, Burlington, West Virginia 800.00

Envia Pride of Greenbrier 12th 1191347, (Houston B. Moore, Jr.), calved 9-6-49; sire, Greenbrier Eric 22d 936000; G. H. Ebert & Son, Burlington, West Virginia 600.00

Greenbrier Bessie 1267080, (Houston B. Moore, Jr.), calved 1-14-50; sire, Hother Kedar Bandolier 1000705; C. W. Wampler & Son, Harrisburg, Virginia 440.00

Austin's Evergreen Trojan 22d 1277855, (Austin L. Sites & Son), calved 9-25-49; sire, Greenbrier Envious 30th 1004803; Acorn River Cattle Co., Oziedas, Florida 445.00

Austin's Miss Burgess 1277857, (Austin L. Sites & Son), calved 10-12-49; sire, Greenbrier Envious 30th 1004803; C. R. Winters, Aurora, West Virginia 510.00

Dangan's Georgina 2d 1199965, (Walnut Grove Farm), calved 2-3-49; sire, Epponian of Wakefield 928391; Houston B. Moore, Lewisburg, West Virginia 1275.00

Dangan's Dora 31st 1305024, (Walnut Grove Farm), calved 5-5-50; sire, Epponian of Wakefield 928391; Miss Helen Mac Memur, Ashville, New York 400.00

Dangan's Pride 21st 1305027, (Walnut Grove Farm), calved 5-21-50; sire, Greenbrier Envious 11th 853452; Lloyd Dorsey, Moundsville, West Virginia 425.00

Elburg's Bandolier 1172094, (West Virginia University), calved 5-9-49; sire, Highlands Bandolier 19th 841944; Paul Cummings, Weston, West Virginia 450.00

Double Bandolier 6th 1172095, (West Virginia University), calved 7-6-49; sire, W. V. U. Bandolier 2d 1002117; C. R. Wampler & Son, Harrisburg, Virginia 450.00

Ideal of Brookside 1270907, (Brookside Farm), calved 4-2-50; sire, Baron of Brokside 796948; J. R. Cary, Jr., Clifton Forge, Virginia 400.00

Longview Duke's Princess 1162933, (Longview Aberdeen-Angus Farm), calved 3-20-49; sire, A Bar A Duke 10th 796080; C. R. Winters, Aurora, West Virginia 800.00

Longview Bardolier's Gay Bird 1181036, Longview Aberdeen-Angus Farm), calved 9-24-49; sire, Barbara's Bardolier 899239; Scotch Run Farm, Summerville, South Carolina 650.00

Our Chief Herd Sire

Prince Eric 3d

of

Sunbeam

992193

A son of the great PRINCE SUNBEAM 29th, a full brother to Shadow Isle's $100,000 PRINCE ERIC, Joe Keshner's PRINCE ERIC 2d and B. T. Fooks' PRINCE ERIC 4th of SUNBEAM. A great individual in his own right, and good enough to have been third high bull at auction in 1948, like his full brothers, he is producing the kind of calves you would expect from such a great individual.

Our Junior Herd Sire

Black Knight 7th of Angus Valley 1196252

When we first saw BLACK PEER 28th of ANGUS VALLEY, we decided that one of his good sons would ideally fit into our program, so we purchased BLACK KNIGHT 7th when still a calf. His dam is by BLACKCAP REVOLUTION B. 8th, the bull that provided so many good females for Jay Walker. His development has been most satisfactory and visitors have liked him as much as we do. He is now being used on daughters of PRINCE ERIC 3d, and other good females, and we confidently anticipate his first calves this Fall.

We are always glad to show visitors these outstanding bulls, our carefully selected cow herd and the sons and daughters of PRINCE ERIC 3d of SUNBEAM being developed.

•

VISITORS ALWAYS WELCOME.

Woods and Rust

Le Roy **Illinois**

Marion County Breeders

Knoxville, Iowa, April 30th

SUMMARY:

72 Lots	852,875.00, average	$ 734.37
30 Bulls	20,050.00, average	668.33
42 Cows	32,775.00, average	780.35
Top 5 Head	8,525.00, average	1705.00
Top 10 Head	14,125.00, average	1412.50
Top 15 Head	18,525.00, average	1235.00
Top 20 Head	22,450.00, average	1122.50

Top Bull—Bandolier Blackcap E. 5th 1218-532, calved May 15, 1949; sire, Blackbird Lad A. 6th 884446; dam, Blackcap's Bessie 20th 757398; consigned by Otto and John Emerson, purchased by C. J. Abbott, Swan, Iowa 1750.00

Second Top Bull—Belmar 18th, calved April 20, 1950; sire, Belmar 15th 1050082; dam, Edith Eline 2d 652747; consigned by Otto and John Emerson; purchased by Dale McGraw, Pleasantville, Iowa 1500.00

Top Cow—Blackcap Jessie B. 10th 1122121, calved July 1, 1948; sire, Prince Pride of Lakewood 846743; dam, Blackcap Nancy B. 554123; consigned by Banks and Banks; purchased by W. B. Yancey, Marianna, Arkansas 1850.00

Second Top Cow—Miss Burgess D. D. 13th 1210038, calved July 20, 1949; sire, Blackcap Baron 15th of Page 745102, dam, Miss Burgess D. D. 4th 756922; consigned by Dyer Brothers and Sons; purchased by Don Felton & Son, Marianna, Arkansas 1700.00

BULLS:

Prince Belmore B. 1316971, (Banks and Banks), calved 11-10-49; sire, Prince Pride of Lakewood 846743; Luce Angus

.."The Home of Popular Families"..

Eric B. 10th 720309

Grand Champion Bull at Missouri, Iowa, and Ohio State Fairs. A large number of our show herd is made up of his GET. ERIC B. 10th is in the class with top breeding bulls of the world, ranking near the top in siring major show winners.

Bradolier 30th 1161814

Son of ERIC B. 10th, 1949 Junior calf second at Futurity, Second at Illinois State Fair, First at Nebraska State Fair, First at Topeka State Fair, Reserve Junior Champion Topeka State Fair and Second at Kansas State Fair. 1950 Junior Yearling First at Illinois State Fair, First at Wisconsin State Fair, Reserve Junior Champion at Wisconsin State Fair. First at Indiana State Fair, also Reserve Junior Champion, Second at Kansas City Royal. See him as a 2-year-old at Illinois State Fair.

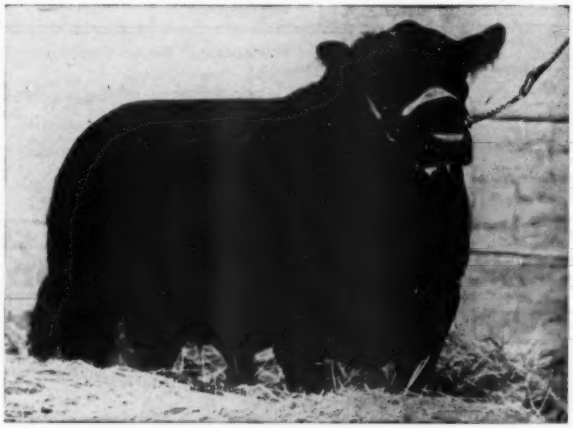

Eileenmere 1005th 919762

Our out cross Bull. An intensely bred EILEENMERE with 21 stars representing International Grand Championships in his four generation pedigree.

Black Pardolier 975466

An intensely bred BANDOLIER of ANOKA, first prize bull at Indiana State Fair, a half brother to the 1949 Grand Champion International Female.

Using proven Herd Bulls in the show ring. Bulls that are siring First Prize show cattle. Look for our cattle at State Fair.

A CORDIAL WELCOME TO VISITORS

F. M. Bradley & Sons — Avon, Illinois

A Futurity Herd

Eileenmere F. 29th

Sire of Champions

Sired "LUCKY STRIKE". Champion over all breeds, summer yearling steers at the 1949 International at Chicago. Sired many other prize winning steers, Bulls and Females.

The dam of the 1948 International Grand Champion Female traces to this Herd.

Registered—Hardy—Prolific Cheviot Sheep
Registered Rams for Sale Now.

"Originators of the Lantz BLACKCAPS and BLACKCAP EFFIES"

STOP BY AND SEE THE HERD

Lantz & Dickinson - Congerville, Illinois

Cattle Co., Osceola, Iowa 675.00

Prince Bellman 5th, (Banks and Banks), calved 6-15-50; sire, Prince Pride of Lakewood 846743; Grace Stone, Ainsworth, Iowa 375.00

Prince Erin B. 1316973, (Banks and Banks), calved 12-26-49; sire, Prince Pride of Lakewood 846743; Kenneth Henderson, Chariton, Iowa 475.00

Eric Bargess 3d 1281905, (Ray H. Cline and Son), calved 6-8-49; sire, Bargess 902420; Elmer Barnes, Nenzel, Nebraska.. 1000.00

Burgess Baron 4th 1108664, (Ward Duncan), calved 3-5-48; sire, Blackcap Baron 15th of Page 745102; John Becker & Son, Milo, Iowa 575.00

Bell Boy D. D. 31st, (Dyer Brothers and Sons), calved 11-17-49; sire, Blackcap Baron 15th of Page 745102; C. M. Benson, Mt. Pleasant, Iowa 575.00

Erica Baron D. D. 2d, (Dyer Brothers and Sons), calved 1-3-50; sire, Bell Boy Blackcap 25th 971364; E. O. Fessler, Des Moines, Iowa 425.00

Bell Boy D. 24th 1210043, (Ray Dyer), calved 7-24-49; sire, Bell Boy Blackcap 25th 971364; Vernon Leafland, Russell, Iowa 575.00

Bell Boy D. 29th 1210054, (Ray Dyer), calved 10-27-49; sire, Bell Boy A. 7th 576-718; Roy Rodgers & Son, Milo, Iowa 1000.00

Black Eagle 33d 1199539, (P. W. Eggers and Sons), calved 5-7-49; sire, Belmar D. 886754; Ashton Terrill, Russell, Iowa 975.00

Black Eagle 34th 1199545, (P. W. Eggers and Sons), calved 7-28-49; sire, Belmar D. 886754; Joe Schommer, Ft. Pierre, South Dakota 550.00

Bandolier Blackcap E. 5th 1218632, (Otto and John Emerson), calved 5-15-49; sire, Blackbird Lad A. 6th 884446; C. J. Abbott, Swan, Iowa 1750.00

Belmar 19th, (Otto and John Emerson), calved 4-20-50; sire, Belmar 15th 1050082; Kenneth Fluckey, Afton, Iowa 475.00

Belmar 18th, (Otto and John Emerson), 4-20-50; sire, Belmar 15th 1050082; Dale McGraw, Pleasantville, Iowa 1500.00

Britannic Boy 2d of Buena 1108672; (John J. Flahive), calved 4-9-48; sire, Blackcap Baron 15th of Page 745102; George Western, Afton, Iowa 575.00

Burgess Baron 1002780, (G. G. Galvin), calved 11-30-46; sire, Blackcap Baron 15th of Page 745102; Elmer C. Barnes, Nenzel, Nebraska 600.00

Bell Boy H., (Cliff Heaberlin), calved 4-21-50; sire, Bell Boy A. 7th 576718; Claude

His GET, shown by Wilton Farms was undefeated in 1947.

Our Foundation

Bandolier 44th of Wilton

Recognized as one of the Breed's greatest breeding Bulls, we have retained 45 Daughters in our Herd. We also have three outstanding Sons in service. Stop by and see them.

Lyman Kemmis & Sons - Prophetstown, Illinois

Our New Herd Bull

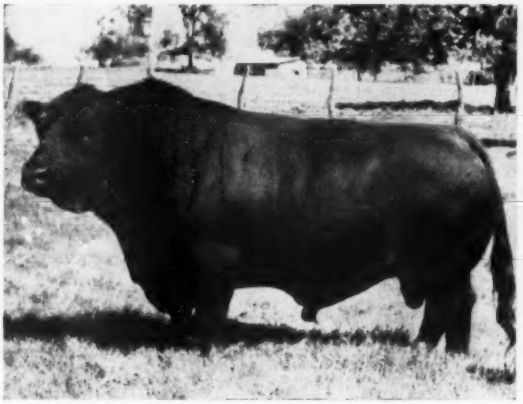

Prince Sunbeam 29th

Sire: ★PRINCE SUNBEAM 29th 629408	★★Black Prince of Sunbeam 504521	★★★Black Peer of St. Albans 456385	★Erie Revolution
		★Pride 17th of Sunbeam 407797	★Blackcap Glencarnock 8th
			★★Playman of Sunbeam
	Erica Marie of Sunbeam 543531	Revolution 81st 419223	Elsy's Pride Elnor
			★★★Blackcap Revolution
		Erica Marie 9th 434227	Pride of Ash Row
PRINCE SUNBEAM 664th 1266524			Earl Eric Marshall
			Erica Marie 7th
Dam: IDESSA SUNBEAM 6th 902091	Royalist of Sunbeam 722291	Royalist of Logie 582947	Gandell 582944
			Rosebush of Ballindalloch
		Barbetta of Sunbeam 523179	★★★B. P. of St. Albans
			★★Barbara of Rosemere 100th
	Black Ida 2d of Sunbeam 504523	★★★Black Peer of St. Albans 456385	★Erie Revolution
			★Blackcap Glencarnock 8th
		Lady Pearl of Sunbeam 338505	Blackcapper of Leaside
			Lady Pearl of L. D.

★Sire or dam of an International Grand Champion.
★★International Grand Champion.
★★★International Grand Champion and the sire or dam of an International Grand Champion.

PRINCE SUNBEAM 664th 1266524—I purchased this bull in Oklahoma last winter as a small calf, and I considered him one of the best bulls I could find out of the 29th. His dam, Idessa Sunbeam 6th is a sister out of the same cow that was the top selling heifer and reserve champion of the 1945 National Show and Sale in Chicago. Barbetta of Sunbeam is the dam of Prince Sunbeam 400th, Sunbeam's chief herd sire. This bull has done exceptionally well and I now have over thirty cows bred to him, so I soon hope to have some grandsons and granddaughters of Prince Sunbeam 29th to offer for sale.

He will be mated to daughters and granddaughters of such Bulls as HANES' EILEEN-MERE 2d, ESQUIRE of BORDULAC, BANDOLIER of ANOKA 3d, BURGESS 29th, PRINCE EVIDENT of SUNBEAM and other outstanding Bulls of the Breed.

We have some young stock bred to him for sale.

●

Clear Dawn Farms

Linn Eaton & Son — **On State Hiway 101** — **Brooklyn, Illinois**

Our Herd Bull

Eileenmere F. L. 13th

His Sire is a double bred EILEENMERE 300th. His dam is EILEENMERE top and comes from the popular QUEEN MOTHER tribe. He is a typy, mellow, loose hided Bull that is siring calves of the right kind for us.

HIS SERVICE IS FEATURED in our consignment to the

Central Illinois Sale . Congerville, Illinois September 19th, 1951

We are selling 5 cows bred to him some with calves at foot, by him. Our consignment includes 2 Bulls sired by EILEENMERE F. 53d; 6 cows with calves, most of them rebred; 5 open heifers of the correct type.

BE SURE TO SEE THEM SALE DAY.

MASON CITY, **ROY O. LIST** ILLINOIS

S. Harkey, Naples, Texas 475.00

Bequesting Lad 1102111, ((Glen Lyon), calved 3-22-48; sire, Blackbird Lad A. 6th 884446; Joe Schomer, Ft. Pierre, S. D. 625.00

Bar M. 20th 1290129, (Edd Murr), calved 12-27-49; sire, Blackcap Cavalier 4th 795-303; Charles Gardner, Ottumwa, Iowa 550.00

Erica's Beau 6th 1321370, (Carl A. Robuck), calved 8-1-49; sire, Blackbird Beau 8th 856560; K. C. Potts, Moravia, Iowa 600.00

Blackbird Lad R. of 50th 1332899, (J. K. Rodgers and Sons), calved 5-8-50; sire, Eric's Blackcap Heir E. L. 2d 1029325; Glenn Lyons, Pleasantville, Iowa 525.00

Rowland's Erica Marshall 3d 1227043, (James A. Rowland), calved 5-18-49; sire, Erica's Marshall 12th 945410; Claude S. Harkey, Naples, Texas 525.00

Burgman 2d 874915, (Walter Shilling and Son), calved 5-10-45; sire, Blackcap Baron 15th of Page 745102; Earl Le Grand, Monroe, Iowa 500.00

Burgman S. 8th, (Walter Shilling and Son), calved 8-26-49; sire, Burgman 2d 874-915; Rex Agan, Columbia, Iowa 425.00

Burgman S. 9th, (Walter Shilling and Son), calved 11-14-49; sire, Burgman 2d 874-915; Ben Arends, Blairsburg, Iowa 600.00

Barbara's Bell Boy 22d 1215041, ((Randall V. Smith), calved 8-15-49; sire, Bell Boy D. 13th 971382; Elmer C. Barnes, Nenzell, Nebraska 550.00

Baron Bell Boy, (Randall V. Smith), calved 8-18-49; sire, Bell Boy D. 13th 971382; Gibbons Bros., North English, Iowa 600.00

Bandro's Prince of Ard-Wen 1219533, (Z. R. Spaur), calved 4-4-49; sire, Bell Boy Bandro 811367; Dwight Freel, Pleasantville, Iowa 650.00

Bell Boy of Locust Crest 29th 1212076, (Archie Vernon), calved 5-8-49; sire, Bell Boy's Blackcap D. D. 3d 811362; Claude Eveland, Oskaloosa, Iowa 800.00

Bell Boy of Locust Crest 13th, (Archie Vernon), calved 2-13-50; sire, Bell Boy's Blackcap D. D. 3d 811362; Luce Angus Cattle Co., Osceola, Iowa 525.00

COWS:

Blackcap Jessie B. 10th 1122121, (Banks and Banks), calved 7-1-48; sire, Prince Pride of Lakewood 846743; W. B. Yancey, Marianna, Arkansas 1850.00

Maid of Banks 14th 1314873, (Banks and Banks), calved 6-20-49; sire, Prince Pride of Lakewood 846743; W. B. Yancey, Marianna, Arkansas 750.00

For Sale Our Herd Bull

Sire: ELBA GRENADIER G. R. 2d 661310	Black Bardolier 480883	Bandolier of Anoka 462299
		Black Bardella 460791
	Elba of Glyn Mawr 48th 581302	Revelation 11th 437352
		Elba of Glyn Mawr 36th
Dam: BONMERE ERICA 18th 787170	Postelmere 3d 626468	Hanes' Eileenmere 486660
		Blackcap's Lady R. 464821
	Burvera 531843	Beau Burgess 2d 491994
		Revolera 462352

He stood 11th in his 2 year old class at the 1949 International and his 1st two sons sold at public auction for $1725.

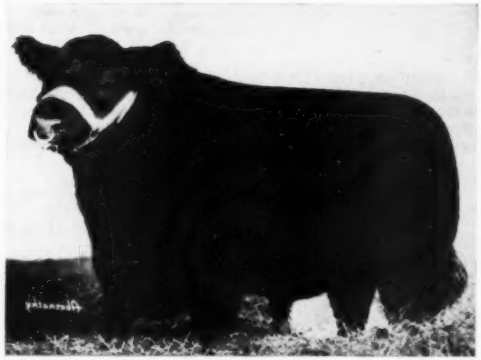

Eric Grenadier J. 10th

999070

C. M. Jensen & Son

Flanagan Phone: Flanagan 20-12 or 205 **Illinois**

Burelee Stock Farms

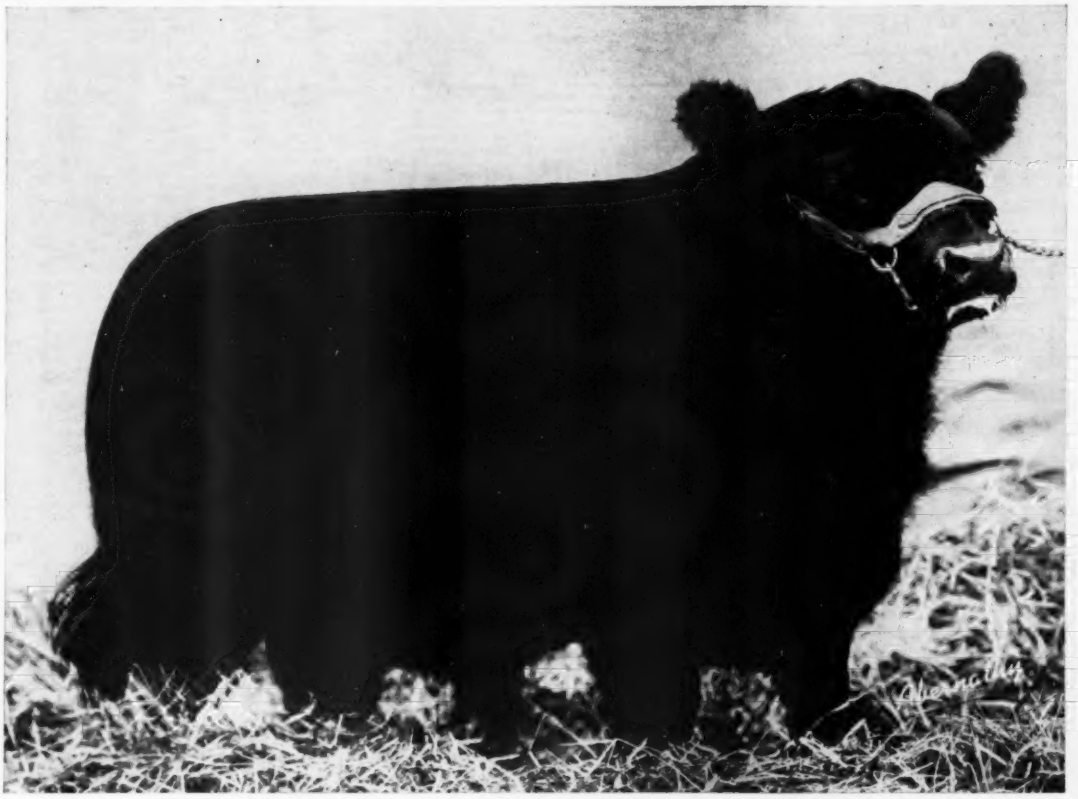

BANDOLIER 148th of Wilton 1139237

Calved September 29, 1948.

Sire: **BANDOLIER 123d of WILTON 959336**	Bandolier 44th of Wilton 688851	Blackcap Barry 499747	Bandolier of Anoka
			Blackcap Bardella
		Blackcap Tolan 73d 560246	Bandolier of Anoka 7th
			Blackcap Tolan 29th
	Blackcap Bessie 23d of Page 510405	Revolution of Page 28th 445119	Revolution Blackcap
			Black Jestress 6th
		Blackcap Bess Glencarnock 2d 482260	Burgess Glencarnock 13th
			Blackcap Betty of Page
Dam: **FANNIE BESS 3d of WILTON 959332**	Evader's Quality Bardolier 612551	Evesback Evader 534359	Black Bardolier
			Eva Bandolier
		Key of Faith 545131	Black Bardolier
			Key of Quality
	Fannie Bess 7th of Ada 571115	Revolution 78th 418556	Blackcap Revolution
			Miss Burgess 3d of Nisbethill
		Fannie Bess 6th of Ada 509385	Earl Eric of Ada
			Fannie Bess 2d

After much looking we selected this great Bull from the Wilton offering where he topped their Sale. Study his pedigree . . . a better one can't be written. The "148th's" dam won her class at the Illinois State Fair in 1947, and is known as the cow with "The Ideal Aberdeen-Angus Head". BANDOLIER 148th of WILTON has great style and breed character, is smooth from end to end, good bone, well set legs, a strong head.

Stop by and See the Herd Anytime.

A. R. Althaus & Sons

La Moille **ILLINOIS** **Mendota**

Revolution Lady B. 32d 1354859, (Banks and Banks), calved 6-22-50; sire, Prince Pride of Lakewood 846743; Ray Cline & Son, Bussey, Iowa 475.00

Blackcap Jessie B. 16th 1314878, (Banks and Banks), calved 12-1-49; sire, Prince Pride of Lakewood 846743; W. B. Yancey, Marianna, Arkansas 700.00

Barbara McHenry B. 48th 1314879, (Banks and Banks), calved 12-2-49; sire, Prince Pride of Lakewood 846743; Fred Van Zuuk, Milo, Iowa 525.00

Britannia Maid of Buena 4th 874922, (Ray H. Cline and Son), calved 5-25-45; sire, Master Burgess C. 620637; Kenneth Van Winkle, Osceola, Iowa 800.00

Erica Ever Ebba 5th, (Ray Cline and Son), calved 4-25-50; sire, Blackcap Baron 15th of Page 745102; G. G. Galvin, Pleasantville, Iowa 750.00

Erica Carrie R. 7th, (Dyer Brothers and Sons), calved 4-17-49; sire, Emslie Lad D. D. 756916; W. B. Yancey, Marianna, Arkansas 625.00

Miss Burgess D. D. 13th 1210038, (Dyer Brothers and Sons), calved 7-20-49; sire, Blackcap Baron 15th of Page 745102; Don Felton & Son, Marianna, Arkansas 1700.00

Bell Boy's Viola D. D. 5th 1210049, (Dyer Brothers and Sons), calved 8-8-49; sire, Bell Boy Blackcap 25th 971364; W. B. Yancey, Marianna, Arkansas 575.00

Elluna D. D. 11th 1210050, (Dyer Brothers and Sons), calved 8-10-49; sire, Bell Boy Blackcap 25th 971364; Rancheria Angus, Anderson, California 700.00

Miss Burgess Belman 977348, (P. W. Eggers and Sons), calved 1-31-47; sire, Belman Blackbird 2d 835015; W. B. Yancey, Marianna, Arkansas 825.00

Missouri Barbara 63d 704181, (Otto and John Emerson), calved 9-14-42; sire, Eric Supreme 604185; A. W. Herrington, Milan, Missouri 850.00

Georgiana E. 24th, (Otto and John Emerson), calved 10-2-49; sire, Envious Elbanor B. Again 660769; Mike Cochran, Green City, Missouri 1200.00

Georgiana E. 25th 1218641, (Otto and John Emerson), calved 10-9-49; sire, Envious Elbanor B. Again 660769; Mike Cochran, Green City, Missouri 1000.00

Blackcap Bessie E. 71st 1218642, (Otto and John Emerson), calved 10-15-49; sire, Blackbird Lad A. 6th 884446; W. B. Yancey, Marianna, Arkansas 1400.00

Miss Burgess E. 30th 1218643, (Otto and John Emerson), calved 10-25-49; sire, Blackbird Lad A. 6th 884446; W. B. Yancey, Marianna, Arkansas 850.00

Juana Erica E. 6th, (Otto and John Emerson), calved 4-10-50; sire, Blackbird Lad A. 6th 884446; Vesta Johnson, Deep River, Iowa 550.00

Queen F. 8th 809292, (Dwight Freel), calved 6-19-44; sire, Belbird's Blackcap F. 725868; Roy R. Henry & Sons, Indianola, Iowa 750.00

Queen F. 10th 1030659, (Dwight Freel), calved 3-20-47; sire, Bell Boy's Blackcap D. D. 3d 811362; W. B. Yancey, Marianna, Arkansas 750.00

Erica Energy of Langus 3d 1303807, (G. G. Galvin), calved 10-24-49; sire, Eric Qualiteer 979554; Rancheria Angus, Anderson, California 675.00

Cecile S. 588581, (Don Harsin), calved 8-20-39; sire, Bell Boy S. 537222; Frank Waechter, Sigourney, Iowa 650.00

Elba Elben H. 51st 1218166, (Clifford Harvey), calved 1-25-41; sire, Eramark 806-341; C. J. Abbott, Swan, Iowa 775.00

Pride's Queen 27th 1316481, (Clifford Harvey), calved 2-1-50; sire, Eramark 806-341; Francis Heaberlain, Prairie City, Ia. 350.00

Elba H. 2d of Knoxville 1316969, (C. S. Harvey), calved 5-1-49; sire, Eramark 806341; G. G. Galvin, Pleasantville, Iowa 725.00

Missouri Barbara I. 2d 1316970, (C. S. Harvey), calved 8-1-49; sire, Eramark 806341; A. W. Herington, Milan, Mo. 725.00

Blackcap Lady Dixie R. O. 873492, (Harold D. Horsman), calved 10-8-44; sire, Georgian Boy 2d 705521; C. J. Abbott, Swan, Iowa 775.00

Barbaradell of Columbia 6th 1236210, (Edd Murr), calved 5-17-49; sire, Blackcap Cavalier 4th 795303; G. G. Galvin, Pleasantville, Iowa 800.00

Revolution Lady Dixie 2d 1217307, (Robert S. Overton), calved 8-26-49; sire, Revolution H. 72d 938718; Vesta Johnson, Deep River, Iowa 675.00

Blackcap June Ann of 50th 1332905, (J. K. Rodgers and Sons), calved 5-22-50; sire, Eric's Blackcap Heir E. L. 2d 1029-325; Vesta Johnson, Deep River, Iowa 675.00

Susie Q. of 50th 1332908, (J. K. Rodgers and Sons), calved 5-27-50; sire, Eric's Blackcap Heir E. L. 2d 1029325; W. B. Yancey, Marianna, Arkansas 400.00

Burgess Betty of Long Lane 1332911, (J. K. Rodgers and Sons), calved 5-29-50; sire, Eric's Blackcap Heir E. L. 2d 1029-325; W. B. Yancey, Marianna, Arkansas 450.00

Pam Pride of 50th 1332912, (J. K. Rodgers and Sons), calved 5-30-50; sire, Eric's Blackcap Heir E. L. 2d 1029325; Billy Hilsabeck, Pleasantville, Iowa 400.00

Marion H. A. 3d 941832, (Herman Shilling), calved 5-24-45; sire, Bell Boy E. 2d 652741; Claude S. Harkey, Naples, Texas 650.00

Elluna H. S. 3d 1014643, (Herman Shilling), calved 4-20-47; sire, Bell Boy E. 2d 652741; Claude S. Harkey, Naples, Texas 650.00

Elluna S. 3d 1031248, (Walter Shilling and Son), calved 4-29-47; sire, Barbo 9th 856-566; Mike Cochran, Green City, Missouri 750.00

Mabel of Marion H. A. 3d 1066836, (Walter Shilling and Son), calved 8-2-47; sire, Bell Boy E. 2d 652741; Claude S. Harkey, Naples, Texas 725.00

Oakland's Ebba Eline S. 1319643, (Walter Shilling and Son), calved 9-5-49; sire, Burgman 2d 874915; Vesta Johnson, Deep River, Iowa 550.00

Blackbird Mabel W. 2d, (Walter Shilling and Son), calved 3-7-50; sire, Burgman 2d 874915; Vesta Johnson, Deep River, Iowa 450.00

Elluna D. D. 4th 811359, (Walter Snyder), calved 5-1-44; sire, Bell Boy A. 7th 576-718; Roy R. Henry & Sons, Indianola, Ia. 700.00

Blackcap B. 62d 728971, (Z. R. Spaur), calved 2-16-43; sire, Illustrous S 627414; Mason Ogg, Monroe, Iowa 775.00

Blackcap Lass S. of Ard-Wen 825951, (Z. R. Spaur), calved 8-28-44; sire, Emslie's Boy 541871; W. B. Yancey, Marianna, Arkansas 1725.00

V. C. Swigart's

12th Aberdeen-Angus Cattle Sale

Clinton, Illinois

At the farm, 4 miles South of Clinton on Route 51 at 12:30 P. M. (CST)

Friday, August 31st, 1951

Bandoliermere 41st

10 Granddaughters of EILEENMERE 487th. Some have calves by Sons of PRINCE SUNBEAM 29th, the others are bred to Sons of PRINCE SUNBEAM 29th or by BANDOLIERMERE 41st.

12 Heifers bred to BANDOLIERMERE 41st—by EVA'S BANDOLIERMERE LAD—BARBARA 2d of STRATHMORE Bull.

3 Heifers bred by a Son of EILEENMERE 85th.

15 Cows bred or with calves at foot. Mostly bred to HICKORY POINT BLACKCAP LAD 2d.

1 Granddaughter of PRINCE ERIC of SUNBEAM.

15 Open Heifers—BLACKCAP EFFIES, TOLAN ECTESSA, BARBARA WOODSON, ERICA, and JUDY BLACKCAP.

Attend These Sales

Macon-De Witt Sale—September 1st ..... Decatur, Illinois
Cattleman's Holiday Sale—September 3d ..... Pleasant Plains, Illinois
All EILEENMERE 487th Sale—September 4th ..... Springfield, Illinois

These cattle will not be highly fitted and are the best lot of cattle I have ever offered.

Write for Catalog

V. C. Swigart **Clinton, Illinois**

PAUL GOOD, Auctioneer

Record Crowd

(Continued from page 112)

you will find yourself going backward faster than you went ahead."

Ralph May of Wilson & Company, Chicago, speaking on beef type pointed out that type in today's animals is a compromise between packer, feeder and breeder needs. "The range man wants scale and bone in his cattle, so they will make maximum poundage from grass before being sold to the corn belt feeder. However, the packer does not

Our 53rd Sale!

Will be held at 12 Noon
in the
Central Illinois Aberdeen-Angus Association
Sale Pavilion on

Wednesday, Sept. 19, 1951

Congerville, Illinois

Midway between Bloomington and Peoria
on U. S. Hiway 150.

•

13 Bulls

Herd Bulls by the standard of
Quality and Breeding.

70 Females

Foundation and Show Cattle; Cows and Calves; Bred Cows and Heifers; and Open Heifers.

•

Quality Cattle

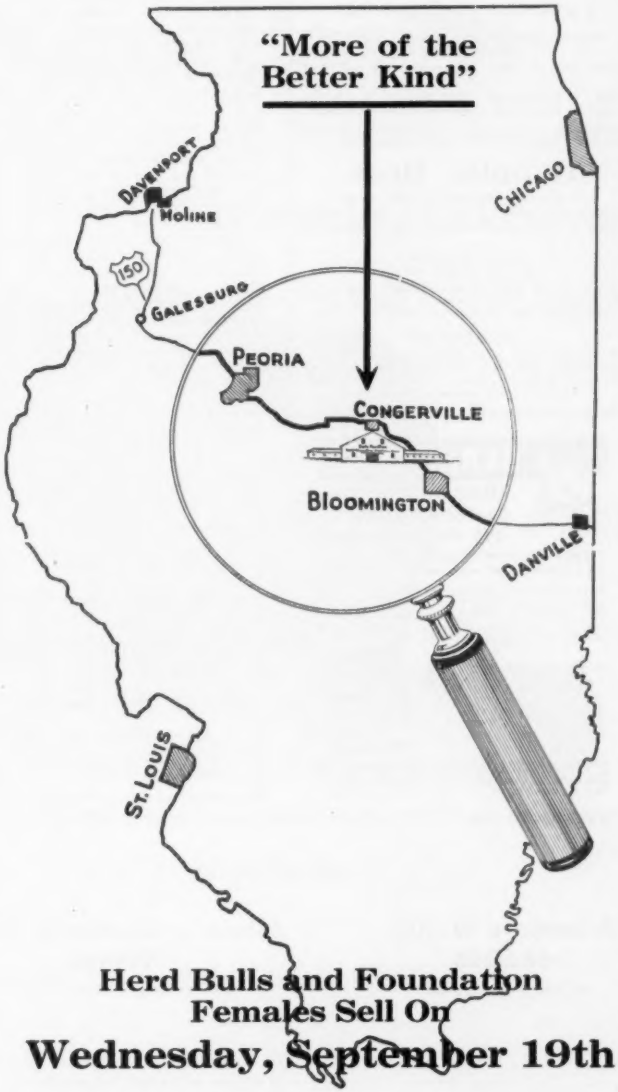

Herd Bulls and Foundation Females Sell On

Wednesday, September 19th

For Full Information
Write for Catalog →

Central Illinois Aberdeen-Angus Breeders' Association

Where you can Buy One or a Carload

SIMON E. LANTZ, Secy-Manager, CONGERVILLE, ILL

Herd Sires—Owned Jointly
EILEENMERE 926th—Son of "500th"
Sired Highest Selling Female ever to sell in Central Illinois Breeders' Association Sale
HOMEPLACE EILEENMERE 15th
Son of "487th"
BLACKCAP R. 38th—Grandson of EFFIE'S EILEENMERE J.
Come visit our top quality herds—You may find just what you need.
WM. J. KUHFUSS MACKINAW, ILLINOIS
LESLIE WALKER MACKINAW, ILLINOIS

Hoppler Bros.
22 Miles N. Springfield on St. Rt. 29
GREENVIEW, ILLINOIS

Senior Herd Sire:
EILEENMERE 925th
A Top Son of EILEENMERE 500th, and out of Pridemere T. 14th. Dam—A daughter of EILEENMERE 32d, producer of many show cattle.
REMEMBER
We always have Herd Bull Prospects for sale. We believe that each individual will prove to be an excellent investment. Visit us and inspect the many good prospects coming on.

BERKSHIRES
1950 International Carlot Champions
10th time in 12 years
—and more carcass championships in past 25 years than all other breeds, combined
Raise Berkshires (the lean-meat breed) for: more profit, excellent mothers, lower feed costs . . . their passion for foraging saves up to 30% on feed . . . in 3 years of college tests (dry lot) showed 100 lbs. gain on 300 lbs. feed.
FREE SAMPLE COPY
"Berkshire News" Monthly

There's tremendous demand for Berkshires! Write for details and names of nearest breeders.
AMERICAN BERKSHIRE ASSN.
601 W. MONROE ST. • SPRINGFIELD, ILLINOIS

want a lot of bone and waste in the steer he buys. On the other hand the packer does not care about the set of the legs on the cattle he buys, while this point is vitally important to the breeder and to the range man."

The packer representative brought out that while heads were not important to the packer buyer good heads usually indicated a thick, lowset, good dressing animal. "The packer wants short coupled cattle, thick meated over the loin and rib, but he does not want short cattle. Long rumped cattle, tightly coupled, is the compromise between packer and breeder. Packers want lots of width and thickness on top for while this part of the carcass represents only twenty-five per cent of the animal's weight it represents forty-five per cent of its value on the hook."

Breeder and feeder, he mentioned, both want plenty of heart girth in their cattle, while this point is not important to the packer, in fact it means a heavier percentage of cheap, fore-quarter meat. "However, there is one point on which both packer and breeder agree on in cattle. Both want smoothness; neither wants a tight-hided animal. To the packer a rough, tight-hided steer means a gobby carcass hanging on the rail, the kind that brings less money. Smoothness and good handling qualities in cattle must be bred in, feeding only accentuates this fault."

Bob Williams, manager of Great Oaks Stock Farms, representing the Michigan Association, was next on the program with a presentation of matched luggage. He mentioned that in the past two years Michigan breeders have sold 236 western range bulls, valued at over a half million dollars. To the man most responsible for this business, Ray Smith, manager of Raona Farms, went the matched luggage.

Professor Byron Good of Michigan State College, Dick Warren and the College judging team had charge of the judging contest, with each class appraised by a different expert, usually a breeder.

Harry Buxton of Williamston was winner of the 4-H judging contest. The men's contest was won by John Baker of Ithaca, and the women's division by Mrs. Russell McFarlane of Newport. Official judges of the five classes of cattle were Dick Warren, Byron Good, R. H. Nelson, Sidney Smith and Ralph May.

The very educational field day was concluded with a fitting, showing and foot trimming demonstration by Alex Lyons, Bob Williams and Amos Fox.

Our Herd Sires . . .
Prince Sunbeam 40th
By Black Prince of Sunbeam.
Jaffery of Bordulac
By Imp. General of Bordulac.
These bulls head our very select breeding herd. Watch next month for information on this herd.
Johnston & Fassett
3 miles east of
ALEXIS, ILLINOIS

Macon-De Witt Sale
Decatur, Illinois, May 23d

SUMMARY:

49 Lots	$28,412.00, average	$ 579.83
16 Bulls	7,462.00, average	466.37
33 Cows	20,950.00, average	634.84
Top 5 Head	5,160.00, average	1032.00
Top 10 Head	8,795.00, average	879.50
Top 15 Head	12,065.00, average	804.33
Top 20 Head	15,095.00, average	754.75

Top Bull—Maple Lane's Lad 1137327, calved September 8, 1948; sire, H. P. Blackbird's Lad 824023; dam, Revo Pride's Girl 848-719; consigned by Maple Lane Farm, Macon, Illinois; purchased by C. S. & Merle Miller, Clinton, Illinois 1060.00

Second Top Bull—Effie's Eileenmere J. 8th 1256741, calved May 4, 1949; sire, Bond Eileenmere J. 978665; dam, Blackcap Effie J. 13th 844008; consigned by W. O. and Harold Johnson; purchased by M. G. De Wight, Camp Point, Illinois 750.00

Top Cow—Evolutions Erica 2d 1027640, calved June 1, 1947; sire, Blackcap Evolution 80th 622144; dam, Beth Burgess 759810; consigned by Wychwood Farms, Decatur, Illinois; purchased by Louis Pease & Son, Niantic, Illinois 1275.00

Second Top Cow—Eileenmere's Erica 34th 892970, calved December 2, 1945; sire, Eileenmere 629th 735650; dam, Southsidemere Erica 47th 748652; consigned by Louis J. Pease & Son, Niantic, Illinois; purchased by H. E. Graves, Sr., Winona, Mississippi, (Calf sold to John Lee, Heyworth, Illinois for $280) 1150.00

BULLS:

Prince of Dagmere 4th 1179017, (Robert W. Drake), calved 8-10-49; sire, Prince of Roth Farms 4th 1041294; Wint Kerns, Hillsdale, Indiana 510.00

Maple Lane's Lad 1137327, (Maple Lane Farm), calved 9-8-48; sire, H. P. Blackbird's Lad 824023; C. S. & Merle Miller, Clinton, Illinois 1060.00

Maple Lane's Modelmere 1324900, (Maple Lane Farm), calved 5-20-50; sire, Hill Crest Model 611590; Richard Cole, Decatur, Illinois 550.00

Effie's Eileenmere J. 8th 1256741, (W. O. and Harold Johnson), calved 5-4-49; sire, Bond Eileenmere J. 978665; M. G. De Wight, Camp Point, Illinois 750.00

Prince Burgess L. 500th, (W. F. Lillard), calved 6-16-50; sire, Prince of Lakewood 30th 982862; Emony Porks, Decatur, Ill. 395.00

Angus Oak L. 3d, (W. F. Lillard), calved 5-6-50; sire, Eileenmere 517th 722426; Steinpechler, Jerseyville, Illinois 395.00

Angus Oak L. 2d, (W. F. Lillard), calved 4-26-50; sire, Blackcap Burdallock 644th 961934; Harold Bose, Lexington, Illinois 440.00

Angus Oak L. 4th, (W. F. Lillard), calved 6-28-50; sire, Blackcap Burdallock 644th 961934; Sam S. Gressel, Watson, Illinois 490.00

Eileenmere of B. W. R. 2d 1323610, (Beryl W. Rutledge), calved 4-3-50; sire, Eileenmere 934th 890999; Ray Burton, Shirley, Illinois 610.00

Della's Prince 2d, (C. W. Shinneman & Son); sire, Prince John D. D. 759927; John Lee, Heyworth, Illinois 197.50

Bardolier S. & S. 2d 1322318, (C. E. Simpson & Sons), calved 4-19-50; sire, Decatur Bardolier 4th 1057448; H. E. Graves,

Herd Bulls:
Ericamere W. 4th 666055
By EILEENMERE 288th
Enlate of Bandolier D. J. R. 914465
By ENLATE of BORDULAC
These two bulls are doing a great job. If you will stop by we think you will agree with us. Our cow herd numbers close to 125 head, including some of the most popular families of the breed.
•
We usually have some Young Cattle for Sale.
Clyde Wade 2 miles South of **Clinton, Illinois**

"Home of the Effies"

West Woodlawn

The Undefeated Pair of Calves in 1950

Black Peer of West Woodlawn and Blaeberry of West Woodlawn

BLACK PEER of WEST WOODLAWN is by BLACK WOODLAWN 11th and BLAEBERRY of WEST WOODLAWN is by PRINCE FERNDALE W. W. F. We never had a better pair of Calves.

Last Year's Pair of Calves will Return This Year as Yearlings

Visit Us at the Shows, or at the Farm
You're Always Welcome.

TIM and FERNE PIERCE

Located 70 Miles West of Chicago on Alternate U. S. 30
Telephone: Malta 2718

West Woodlawn Farms P. O. Box "A" **Creston, Illinois**

"Home of the Effies"

Sr., Winona, Mississippi 300.00
Eileenmere S. & S. 17th 1322309, (C. E. Simpson & Sons), calved 3-23-50; sire, Eileenmere S. 269th 995495; R. E. Wagner, Clinton, Illinois 345.00
Prideman Lad EH 5th 1350251, (Max Walden), calved 6-12-50; sire, Prideman General 674747; Fred Hayes, Decatur, Illinois 395.00
Prideman's Lad E. H. 2d 1350249, (Max Walden), calved 6-1-50; sire, Prideman General 675747; Russell L. Oliver, Sullivan, Illinois 350.00
Prideman Lad EH 8th, (Max Walden), calved 5-10-50; sire, Prideman General 675-747; O. F. Ball, Niantic, Illinois 375.00
Entry: H. E. Graves, Sr., Winona, Miss. 250.00

COWS:

Erica of W. 24th 1238177, (B. B. Bickes & Hibert Oliver), calved 7-18-49; sire, Whitney Prince 11th 908644; V. C. Swigart, Clinton, Illinois 730.00
Evergreen Lassie F. 1307925, (Brettwood Farms), calved 4-10-50; sire, Hickory Point Blackcap Lad B. 2d 947803; C. R. Vaught, Flora, Illinois 545.00
Winsome July Blackcap 1316482, (Brettwood Farms), calved 4-1-50; sire, Hickory Point Blackcap Lad B. 2d 947803; Warren Stevens, Wapella, Illinois 600.00
Bobeth Eileenmere D. 2d 1185128, (Robert W. Drake), calved 5-30-49; sire, Great Oaks Zarolier 792594; John A. Hatteberg, Elliott, Illinois 610.00
Erica of Maple Lane 3d 1232968, (Maple Lane Farm), calved 9-2-49; sire, Hill Crest Model 611590; V. C. Swigart, Clinton, Illinois 450.00
Bardolier Lass of M. L. 1232966, (Maple Lane Farm), calved 8-14-49; sire, Pardolier 2d 975465; H. E. Graves, Sr., Winona, Mississippi 600.00
Patsy 250th 926627, (Maple Lane Farm), calved 6-14-46; sire, Eileenmere 629th 735650; H. E. Graves, Sr., Winona, Miss. 775.00
Blackcap Bond Lady J. 5th 1256742, (W. O. and Harold Johnson), calved 5-6-49; sire, Bond Eileenmere J. 978665; W. W. Jackson, Springfield, Illinois 725.00
Erica Effie's Elga 1262874, (C. S. & Merle Miller), calved 7-25-49; sire, Blackcap Effie's Eileenmere 981850; Clyde L. Patton, Memphis, Tennessee 420.00
Blackcap Lantz L. 8th 1261216, (W. F. Lillard), calved 12-9-49; sire, Blackcap Burdallock 644th 961934; V. C. Swigart, Clinton, Illinois 500.00
Elsa Mae L. 2d 1261215, (W. F. Lillard), calved 11-13-49; sire, Blackcap Burdallock 644th 961934; H. E. Graves, Sr., Winona, Mississippi 630.00
Lady Erica L. 3d 1261220, (W. F. Lillard), calved 2-14-50; sire, Blackcap Burdallock 644th 961934; Clyde L. Patton, Memphis, Tennessee 600.00
Blackcap Judy L. 21st 1261217, (W. F. Lillard), calved 12-13-49; sire, Blackcap Burdallock 644th 961934; V. C. Swigart, Clinton, Illinois 525.00
Eileenmere's Erica 34th 892970, (Louis J. Pease & Son), calved 12-2-45; sire, Eileenmere 629th 735650; H. E. Graves, Sr., Winona, Mississippi, (Bull calf sold to John Lee, Heyworth, Illinois for $280) .. 1150.00
Pease's Elsa Erica 43d 1310913, (Louis J. Pease and Son), calved 3-14-50; sire, Great Oaks Zardolier 792594; V. C. Swigart, Clinton, Illinois 730.00
Epinay K. 16th of L. P. 1310914, (Louis J. Pease and Son), calved 3-28-50; sire, Great Oaks Zardolier 792594; Clyde L. Patton, Memphis, Tennessee 635.00
Epinay K. 6th of Enchantress 1046880, (Louis J. Pease and Son), calved 4-24-47; sire, Juanerra Barmore 729552; Merle & Maurine Coleman, Mattoon, Illinois 900.00
Blackbird Pansy of B. W. R. 1323603, (Beryl W. Rutledge), calved 12-10-49; sire, Decatur Bardolier 4th 1057448; Donald Brown, Warrensburg, Illinois 450.00
Eileenmere's Dimple 18th 1038730, (Beryl W. Rutledge), calved 9-10-46; sire, Riley Eileenmere S. 363d 673275; C. R. Vaught, Flora, Illinois 695.00
C. W. S.'s Mayflower 1201812, (C. W. Shinneman), calved 3-20-49; sire, Blackcap of S. C. 3d 964826; V. C. Swigart, Clinton, Illinois 500.00
Queen of Walkerton 2d 1079412, (C. W. Shinneman), calved 2-10-46; sire, Fairview McNaughton 1079405; C. R. Vaught, Flora, Illinois 660.00
Evolutions Erica 2d 1027640, (Wychwood Farms), calved 6-1-47; sire, Blackcap Evolution 80th 662144; Louise Pease & Son, Niantic, Illinois 1275.00
Eline's Lady E. H. 1350252, (Max Walden), calved 6-15-50; sire, Prideman General 675747; Clyde L. Patton, Memphis, Tennessee 430.00
Enchantress Ella E. H., (Max Walden), calved 5-15-50; sire, Prideman General 675-747; Clyde L. Patton, Memphis, Tennessee 430.00
Rainbow Barbaramere 5th 1224915, (Clyde Wade), calved 6-1-49; sire, Hardwickmere 92d 774539; C. R. Vaught, Flora, Illinois 590.00
Klier's Top Not Pride 4th 1298367, (Clyde Wade), calved 2-28-50; sire, Blackcap Eileenmere 298th 843118; C. R. Vaught, Flora, Illinois 580.00
Top Not's Pride 2d 1209642, (Clyde Wade), calved 5-17-49; sire, Blackcap Eileenmere 298th 843118; H. E. Graves, Sr., Winona, Mississippi 585.00
Black Queen A. 31st 1213435, (Clyde Wade), calved 7-1-49; sire, Black Wheatemere Ray 2d 941937; V. C. Swigart, Clinton, Illinois 525.00
Enchanta Thorn 50th 1312101, (Clyde Wade), calved 2-15-50; sire, Eileenmere of Marshall 2d 921335; C. R. Vaught, Flora, Illinois 560.00
Entry: C. E. Vaught, Flora, Illinois 650.00
Entry: Clyde Patton, Memphis, Tennessee 700.00
Entry: C. E. Vaught, Flora, Illinois 585.00
Entry: H. E. Graves, Sr., Winona, Miss. 610.00

Eiten Bros.

Lyle — *Laverne*

11 miles East of Princeton on US 6.

Our Herd Sire:

Enchanter of Don Head 32d 976089

Grandson of ESQUIRE of BORDULAC out of an EVESBACK EVADER Dam.

Families Represented:

HEROINE, BALLINDALLOCH GEORGINA, LADY IDA, ROSEMERE BARBARA, ROSEMERE PRIDE, MISS BURGESS, ERICA, BLACKCAP and BLACKBIRD.

Zearing, Illinois

Remember the new date

September 26th, 1951

for the

South Central Illinois Breeders' Sale

Nickel Plate Farms, Cowden, Illinois

5 Bulls - 45 Females

For Catalogs:

DALE DUNTEMAN, Secretary, SHUMWAY, ILLINOIS

EILEENMERE 487th

Consigning . . .

An exceptionally good herd bull prospect, sired by HOMEPLACE EILEENMERE 15th, a son of Eileenmere 487th. By sale time this bull will be 18 months of age and ready to use. He is good, straight, deep, will make a herd bull for someone.

Also 4 Granddaughters of Eileenmere 487th, sired also by HOMEPLACE EILEENMERE 15th. All will be of breeding age but sell open. Three BARBARAS; One JUANA ERICA.

They all Sell in the

CENTRAL ILLINOIS BREEDERS SALE, WEDNESDAY, SEPTEMBER 19th

J. A. Henderson & Son, Danvers, Illinois

Just Plane Advertising

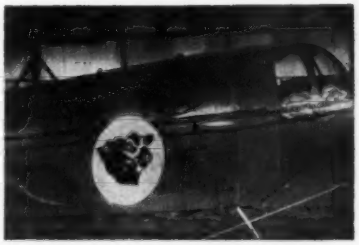

Pictured is one of the two planes in the hangar at Glenndale Ranch in Buhl, Idaho. The Gould Brothers (Glenn and Dale) have both commercial and registered Aberdeen-Angus and they find the Aberdeen-Angus are an essential link in the chain of operations on their irrigated ranch near Buhl. This is just an example on how proud the Goulds are of their Blacks.

SALE

Wednesday, September 5th, 1951

At beautiful Du Quoin State Fairgrounds

Du Quoin, Illinois

100——Lots——100

15 Bulls

The kind to improve herds.

65 Females

Foundation Cattle; Replacement Cattle; the kind to add to any herd.

20 Steers

Club steers, to start a boy or girl winning in the show ring.

Attend This Circuit:

V. C. SWIGART—Clinton	August 31st
MACON-DeWITT COUNTY—Decatur	September 1st
TOLANS—Pleasant Plains	September 3d
ALL "487th" SALE—Springfield	September 4th
EGYPTIAN ABERDEEN-ANGUS BREEDERS—Du Quoin	September 5th

★ ★ ★

For Catalogs and Reservations:

L. J. Wohlwend, Sale Manager, Marion, Illinois

HAMILTON JAMES—Auctioneers—ROY JOHNSTON

To the

Egyptian
ABERDEEN-ANGUS BREEDERS

at DuQuoin, Ill., September 5th

We are Selling . . .

3 Bred Heifers

Featuring the service of EILEENMERE 1052d an own son of the "500th", 1946 International Grand Champion.

These heifers are sired by E. EILEENMERE 8th, grandson of the 85th. They were calved and raised on our farm and are intensely bred EILEENMERE cattle.

BE SURE TO SEE THESE SALE DAY

George Bond & Son

GALATIA - - ILLINOIS

Some Cattleman

(Continued from page 104)

was a bull with a lot of style and quality, and with a background that was flawless. By Barbarian Grenadier G. R., a top son of Black Bardolier, he was out of a great daughter of Bandolier of Anoka, Eva Bandolier. "Sidney Smith told us she was one of the best cows in the Wildwood herd. We had seen two of her daughters. So we went ahead and bought him." Garrett Tolan, while believing in giving most of the emphasis to the herd sire, also thinks it is a good idea to get equal quality in the female side of the pedigree when selecting a herd sire.

In the matter of essentials in Aberdeen-Angus breeding, of putting first things first, Garrett holds that foundation cattle should have great bodies. With this goes thickness and red meat. "If you have that to start with it isn't too hard to improve the two ends by using the right kind of bulls. But by trying to start the other way you have a long row ahead of you."

Head improvement is one of the easiest changes to make, he believes, with the right sires. Improvement of the tail head and tail setting may be a little harder, but still is not a problem which takes more than two generations.

"Over the years I believe the greatest single improvement that has been made in Angus cattle has been in shortening the legs. At the same time our cattle are standing on more bone." Garrett believes that the breed, as a whole, is about right on this point, but he warns, "You can get them too short legged for the commercial man, you know."

While there is a practical limit that a

Eileenmere 2637th, Son of Eileenmere 500th

Black Diamond Ranch

Offers 11 Females

In the Egyptian Association sale we are featuring MISS ERICA of BLACK DIAMOND, granddaughter of Eileenmere 487th and bred May 7th to Eileenmere 2637th, son of Eileenmere 500th. Also, two females sell with heifer calves at side; four heifers bred to Eileenmere 2637th; two bred to Black Diamond 8th, grandson of Eileenmere 500th; three open heifers sired by Eileenmere's Erin 4th, one a full sister to the top heifer in last year's sale.

Featured attractions of the Black Diamond Ranch offering will be one daughter and four heifers safe in calf to 2637th. Be sure to see them at the sale—

Egyptian
ABERDEEN-ANGUS BREEDERS

September 5th, Du Quoin, Ill.

The United Electric Coal Companies - - Du Quoin, Illinois

Egyptian
ABERDEEN-ANGUS BREEDERS

We are Featuring His Service in the

Egyptian Aberdeen-Angus Breeders' Sale

Du Quoin, Illinois

September 5th, 1951

Our Consignment Includes:

4 Females

Carrying His Service

Eileenmere 519th

An Own Son of the "85th"

Be Sure to See These Cattle September 5th

Wohlwend Farms Marion, Illinois

Egyptian
ABERDEEN-ANGUS BREEDERS

Featuring His Service at the

Egyptian Aberdeen-Angus Breeders'

Sale

Du Quoin, Illinois

Wednesday, Sept. 5th

Selling:

6 granddaughters of BLACK PEER of ST. ALBANS . . .
6 well bred EILEENMERE cows.

Homeplace Eileenmere 135th

An own Son of the noted "487th". His dam traces to the International Grand Champion Bull REVOLUTION 100th.

We would like for you to see 135th.

J. C. Ford Farm - - - Marion, Illinois

Whitley County

(INDIANA) ABERDEEN - ANGUS ASSOCIATION

Fifth Annual Sale

Tuesday, September 18th, 1951

At 12:00 noon DST

Columbia City, Indiana

Selling . . 90 . . Head

45 Breeding Animals

10 Bulls - 35 Females

45 4-H Club Calves

Consignors of Breeding Cattle

ADOLPH AUER & SONS	South Whitley
B. F. BITTING & SONS	Columbia City
O. C. BRIGGS & SON	Columbia City
JAMES FULK & SONS	Churubusco
FRANKLIN GEIGER	Churubusco
GUST GERKE	Fort Wayne
R. L. HOLBEN	South Whitley
CARL A. KNELLER	Columbia City
LOWE BROTHERS	Columbia City
MARK E. MILLER & SONS	Peru
ARTHUR MISNER	Huntington
JESS OTT	Albion
G. E. SCHINBECKLER	Columbia City
PERRY SCHINBECKLER	Columbia City
KENNETH E. SHERBAHN	South Whitley
LEON TUCKER	Silver Lake
L. R. VANCE	Warsaw
LESTER WORRICK	Columbia City
WORRICK & MASON	Columbia City
HAROLD ZEHR	Spencerville

Sale will be held at the Mason-Worrick farm, located south of Columbia City, Indiana on State Road 9, then 2½ miles east.

This is Your Opportunity—Plan to Attend

Write for catalogs to KENNETH E. SHERBAHN, Sale Manager
South Whitley, Indiana

Whitley County Aberdeen-Angus Association

HAM JAMES, Auctioneer — HUGH JAMES, Aberdeen-Angus JOURNAL

man can pay for foundation females, the veteran Illinois breeder says there are times when a breeder is justified in going into the top brackets to get something that will fit in his breeding program. "This cow might produce the outcross you need so that you can go ahead with your line breeding for another two generations. It is a lot easier to keep ahead of the game by buying one of these good cows once in awhile. But there is one thing I never could understand—a man laying in a lot of good cows up to $10,000.00 and then not wanting to pay more than $2,000.00 for a bull to use on them. That is going at it backwards, and never has worked."

While it actually takes around five years to thoroughly prove a sire "those first calves, when they are just babies, give a pretty good idea which way you are going. You can pretty well tell the first day of a calf's life what he will be like when he grows—that is, if you don't starve him.

"We've never believed in starving our cattle, even dry cows. We have always been heavy on the feed pail. There have been more failures in the Angus business due to lack of feeding than any other one cause. You know, you can starve the good breeding out of cattle."

Garrett believes that early heavy service does not hurt a young bull that is not going into the show herd. "You can start using them at fourteen months and they will last just as long as one saved until he has more maturity. The main thing is to feed him, and not let him go to pieces." In the case of young show bulls light service may be a good thing for both the bull and the owner, giving the latter some calves by the bull and in many cases the bull will get into show shape faster after having been used.

"A lot of people seem to think that the way to get a show animal into breeding condition is to starve the fat off of him. You can run into trouble doing this. Exercise the fat off, don't starve it off. After a mature bull is taken off the show circuit start walking him. Cut his feed some, but not too much, or too fast. He'll be ready for service within two months, and won't be broken down."

The first two pure bred Aberdeen-Angus to carry the Tolan name were bought in January of 1901 from B. R. Pierce of Creston, Illinois, the grandfather of Lew and Tim Pierce of Woodlawn Farms. One was a Lucy, a family in prominence today. These two first cows carried numbers 36640 and 36644. Thomas McFarlane was then Secretary of the national Association, which had its headquarters at Harvey, Illinois. A lot of water has gone over the dam since that modest start a half century ago!

The cow herd expanded slowly as large scale steer feeding was the main project on the Tolan acres—and was for many years. Many older breeders will remember that Tolan Farms fed steers until twenty years ago, winning the International car lot grand championship in 1930 with a load of choice Blacks.

One of the top bulls used in the new Tolan herd was secured in November of 1910. This was Prism, and he was bought from the W. A. McHenry herd at Denison, Iowa. John Brown of El-Jon Farms was then the McHenry herdsman. Prism went on to win the American Royal grand championship for Garrett Tolan in 1911, and left many show cattle in the herd. The newer Illinois herd was moving up nationally.

However, it was seven years later, in April of 1918, that the step was made which proved the turning point in the Tolan herd. A fourteen month old bull calf, sired by the champion Oakville Quiet Lad, by Black

Woodlawn, and out of a great cow, Black Eileen, a daughter of Black Woodlawn, was bought from Otto V. Battles at Maquoketa, Iowa, for $1,000.00. This was Eileenmere 4th, the start of the line which has produced five International grand champion bulls—Eileenmere 15th, Eileenmere 85th, Eileenmere 500th, Eileenmere 1032d and Eileenmere 1050th, the 1950 champion. To this should be added the great Tolan-bred females that have won the supreme honors at Chicago—Blackcap Tolan 35th, only female to win the International grand championship three years; Estamere; Evermere T., one of the great producing matrons of the breed; and Blackcap Tolan 150th. There have been many other champions of top shows, both bulls and females, that have carried the Tolan banner and there have been many great breeding cattle in addition to the International winners listed. Lack of space forbids mentioning them, except Eileenmere 32d. Not a show bull himself because of an early shoulder injury he was the keystone in the perpetuation of the Eileenmere dynasty. Not the least of his records was scored at the 1935 International when a son and a daughter both won International grand championships.

A too common practice among newer breeders, Garrett believes, is selling a good bull because they have a herd full of his daughters. "These good breeding bulls are too hard to find." Get a few good cows to use him on, renting some pasture if necessary; or lease the bull out "but don't lose control of him." If the bull is the right kind a good son should follow him, with the old bull being used on the granddaughters. "It's foolish running around looking for a herd bull when the one you have probably is better than one you could buy."

"When Mr. Firpo from Argentina was in this country two years ago I was interested in his observations. He couldn't get over the price heifers sell for in this country. In his country, he told me, the breeder gets the best bull he can get and uses them on the cows he has. The best heifers are put back in the herd. And good bulls are used on them. They put their money out for the bulls. From what I hear it has worked out all right for them, too."

It is an old adage, and true, that it is hard to figure the worth of real breeding bulls. "Part of the first calf crop by Eva's Bandolier Lad brought $65,000.00", Garrett mentioned. In picking bulls the Sage of the Sangamon says he would rather have just a fair individual backed by good cattle and good herds on both sides of the pedigree than a "freak"— an outstanding individual with only mediocre cattle in his pedigree. "Both will breed according to the cattle back of them. The first will have a high percentage of good ones. The other will probably sire a lot of sorry ones."

The talk got around to naming cattle. "I guess I am a crank on names. I sometimes wonder how some of these cattle got named, or misnamed. I was taught early in the business to keep the names short—and descriptive of the family. You don't have to call your Ericas by that name, but at least use the 'E'. I always thought Ectessa was a good example, even though I didn't name her. She was named by a man with the Great Western Land Company. Enchantrene, the mother of Eileenmere 85th, followed this pattern. Unless an animal or strain is outstanding I don't think they should carry the owner's name. Some poor cattle carrying his name certainly would hurt future sales."

J. Garrett Tolan Farms now is pretty well on a grass basis. Of the 2,300 acres in the Lincoln country of central Illinois

West Central Indiana

Aberdeen-Angus Association, Inc.

3d Semi-Annual Sale

To be held at the 4-H Judging Pavilion

CRAWFORDSVILLE, INDIANA

September 17th, 1951

12:30 C. D. S. T.

8 Bulls 45 Females

20 Steers for 4-H Club Work

We are especially proud of the reputation made by our respective herds in this section of Indiana.

The cattle have been most carefully selected for both type and quality from fifteen of the outstanding breeders in this section of the state.

The females include many outstanding animals of excellent breeding. Cows with calves by side and rebred, several outstanding bred and open females. Bulls of serviceable age and several show prospects in this consignment.

SALE COMMITTEE

Sale Headquarters:
CRAWFORD HOTEL, CRAWFORDSVILLE, INDIANA

COL. "HAM" JAMES, Auctioneer **HUGH JAMES, for the JOURNAL**

For Catalogs, Write:

CHARLES M. GRUBBS, Sale Manager, HILLSBORO, INDIANA

West Central Indiana Aberdeen-Angus Ass'n, Inc.

around 2,000 acres is in grass and hay. "What used to be some of our best corn land is in alfalfa and brome grass, and making us more money than when we farmed it," Garrett says. "It sure does away with a lot of machinery." The breeding cows get alfalfa hay in the winter. Cattle on heavy grain get timothy, straight brome or alfalfa for roughage. In the past year two glass lined silos have been built and grass silage has been tried, with excellent results. Of the 1,000 tons of silage put up in 1951 there is a good chance that most of it will be grass.

Tex Spitzer showed us one pasture of 139 acres which last year carried 147 cattle and in addition cut 1,900 bales of hay and produced 150 tons of silage. Considerable practical experimental work is being done with new pasture grasses and pasture fertilization. Fescue is being tried, and so far looks very promising. Whether it will take the place of brome grass remains to be seen. Although north of the lespedeza belt this summer legume is also being tried. On one piece of grass ammonium nitrate was used this spring in three amounts—50, 75 and 100 pounds per acre. There is little difference between the first two applications, although both are noticeably better than the untreated test areas. However, the 100 pound treatment is producing an easily noticeable increase in grass over the sections getting the lighter application. On his own farm "Tex" has had the best grass results with 8-8-8 fertilizer on land that was well balanced from a fertility standpoint.

With more than 400 calves dropped in a year development of these youngsters is a major job. Of this number 100 with be late fall and winter calves, the remainedr spring and summer. Except for those early marked for special attention no set rearing method is used. The fall and winter calves, and part of the others, are confined and the mothers brought to them twice a day. The calves running with their mothers in the spring and summer have access to a creep. "Have the creep near the watering place, or a gate between pastures," the "Boss" of Tolan Farms says. "In a big pasture it is a good idea to have the creep painted white so the calves will find it easier."

J. Garrett Tolan Farms is a busy place, with a horde of visitors. "We kept count one week," Mrs. Tolan said. "There were 187 people, including two bus loads from Canada." "That's right," Garrett said, "and we still have ten miles of fence to build." But all of the visitors have not been visitors. Since the first of the year nearly fifty bulls were sold at private treaty.

As we were looking over some of the cattle the matter of experience came up. "I guess a man learns the most, and the quickest by doing something wrong," the "boss" averred. "Education that costs you money does you the most good. And I've had plenty of that kind."

A half century of Aberdeen-Angus cattle experience—fifty years of watching calf crops for those champions of the years ahead had not dimmed J. Garrett Tolan's interest in the business. He knows of nothing he would rather do. And as great as the expansion of the breed has been since his first two cows in 1901 he thinks the breed still has a lot of pioneering to do and a lot of new country to populate with good Black cattle.

"The only people I know of that don't need Angus cattle are the ones with plenty of oil under their land," was the parting comment of the Sage of the Sangamon.

—o—

INTERNATIONAL TO HAVE "SHORT FED" CLASSES

A contest stressing economy cattle feeding is planned as a feature of this year's International Live Stock Exposition, to be held at the Chicago Stock Yards November 24 to December 1.

The new competitions are termed "Short Fed Specials" and are announced as an addition to the carlot fat cattle classes—regularly one of the major features of the show. To be eligible, cattle must not have been fed grain for ninety days prior to next August 1 and must be entered for the show not later than September 1 on special forms that will be furnished cattle feeders who apply.

One of the requirements is that the steers shall not have been fed grain for a period exceeding 125 days. It is also required that a record be taken of the weight of the cattle at the time they are put on feed.

Amounts of corn, or other grain, that are fed over the entire period will be furnished by the owners at show time and will be taken into consideration, along with gains made, when the cattle are judged on the opening day of the Exposition, Saturday, November 24.

It is announced that cattle exhibited and sold at the 1951 International Stock Show will not be subject to ceiling or rollback prices.

Visit Beautiful
Spring River Farm, Burr Oak, Mich.
Registered Aberdeen-Angus Cattle
(No other Live Stock)
We now have 2 very fine Bulls available and will soon have a few top Heifers
7 mi. East of Sturgis on Highway 112
C. J. GEIMER BURR OAK 161F23

RO-AIRE ★

★ Gaelic translated: First Choice

As the name implies only "First Choice" cattle are kept at Ro-Aire.

"ENVIOUS"

The outstanding son of Envious Blackcap B. 6th heads our herd.

Our cows are carefully chosen individuals of the best families:

Erica Evergreen Erica Ballindalloch Georgina
Miss Burgess Witch of Endor Blackcap Effie
Pride of Aberdeen

RO-AIRE

Mr. & Mrs. Leland M. Mahan, Owners

Lime Kiln Lane Louisville, Kentucky

Woodlawn Farm

Herd Established 1883

Introducing

Postelmere 100th 934837

Who joins the following Herd Sires that have recently been in service at Woodlawn.

Revolt of Scottwood 844434

Glenrose Revolt 1103669

Craven's Revolution Model 735942

Hanes' Eileenmere 11th 793326

Erica Grenadier G. R. 4th 670047

Sire: POSTELMERE 632374	Hanes' Eileenmere 486660	Eileenmere 32d 428072	Eileenmere 15th 398457
			Blackbird Girl 7th 363545
		Blackcap Effie J. 3d 396932	Erica Mum 328870
			Blackcap Effie J. 328857
POSTELMERE 100th 924837	Applewood Queen 73d 526379	Bandolier of Anoka 3d 471885	Blackbird Bandolier of Page 414212
			Barbara of Rosemere 47th 382828
		Applewood Queen 8th 429674	Katy's Marshall 3d 391605
			Applewood Queen 6th 368651
Dam: BLACKBIRD of WOODLAWN 80th 600974	Killmere 8th 198591	Bell Boy M. K. 459602	Black Belmore 336163
			Blackbird Lady M. C. 396416
		Queen's Viola K. 306800	Killinger 2d 226201
			Queen's Viola 3d 225151
	Blackbirddale 124th 482352	Benedict of Woodcote 4th 410829	Echo of Harvieston 313295
			Blackcap of Woodcote 9th 292777
		Blackbirddale 113th 446261	Blackcap Emlyn 324882
			Blackbirddale 69th 342092

Postelmere 100th is the sire of Postelmere 106th 1193873 our Top Selling Bull at Denver purchased by C. E. and Ida Tupps, Aurora, Colorado.

Sire of two of the six Bulls in our Champion and Reserve Champion Pens of three Bulls at Denver.

Sire of the Reserve Champion Female in The Chicagoland Show and Sale bred and exhibited by Crestview Farm, St. Charles, Illinois.

In this same show the Grand Champion and top selling Bull was sired by REVOLT 5th 1012473 by REVOLT of SCOTTWOOD 844434. Consigned and shown by C. F. Schreiner and Son, Chadwick, Illinois.

Recent Sales

REVOLT 32d of WOODLAWN	C. A. Blocher, Franklin Grove, Illinois
BURGESS REVOLT 10th	R. R. McCormick and C. Thurow, Yorkville, Illinois
WOODLAWN REVOLT 11th	University of Alberta, Edmonton, Alberta
POSTELMERE 501st	Harold McKnight, So. Wayne, Wisconsin
ANNITA 10th	Cornell Farms, Winfield, Illinois

Of the last 14 Bulls sold, 12 are "repeat sales" to herds in four states.

We have a few bred and open heifers and 25 outstanding bulls for sale.

Lewis B. Pierce

Creston **Illinois**

Left to Right—The winning judges: Dan Felton of Neola, Iowa, who topped the junior division; Mrs. Harry Hendrickson, Harlan, Iowa, best of women judges; Ken Falk, Clarinda, Iowa, topped men's division with high score of the day.

Rollbacks Scored at Iowa Field Day

. . . . . State Meeting at Findlay & Christensen's

TWO opinions in the current befuddlement in the commercial beef picture were expressed June 24 at the Iowa State Aberdeen-Angus and the Shelby County-Botna Valley Breeders' Field Day at the Findlay & Christensen farm near Harlan, Iowa. Both opinions were given by men who have spent a lifetime in the beef cattle business, both in the commercial and in the pure bred line.

Wayland Hopley of Atlantic, Iowa said that before the first rollback went into effect he had emptied his feedlots of 1,500 steers. "I figured Mr. DiSalle meant what he said. And I figure I made myself $40,000.00 by selling 200 to 300 pounds light and getting out of steers."

Instead of steers, the Iowa breeder and feeder told his audience "I am getting as many cows and heifers as I can handle." Wayland expressed the opinion that in some ways the DiSalle move may not be an unmixed blessing. Before the rollback beef production was approaching the bulging point. Now, with either marketing at lighter weights, delayed marketing, or feeders going out of the business, beef production in this country is being cut drastically.

"I don't know of any way to feed at present rollback prices, plus the cuts in August and October, and make money except to buy them cheaper." In this respect the Iowan expressed the opinion that this is not going to be easy to do. A lot of western range men may feel like carrying their calves over and grassing them out to sell as yearlings in late 1952.

In Wayland's opinion the biggest danger in the current Washington thinking is not its immediate effect on commercial cattlemen and consumers "but it puts us another step toward a controlled economy." The way he sees it the pure bred breeder can still use his own judgment, price his product to meet supply and demand conditions, and operate under a rollback-free economy.

J. C. Holbert of Washington, Iowa connected with both the western feeder cattle trade and pure bred Aberdeen-Angus, bitterly attacked the idea back of rollbacks as economically unsound. "High beef prices have not been the result of scarcity of the product, but the fact that the American housewife has been bidding the price up in the face of cheaper pork, poultry, and other animal proteins," he told his audience of 500. For while some segments of society have felt the pinch of inflation there is a vast labor market which has been getting constantly higher wages. "There has been no rollback in pay inrceases asked by union leaders."

Mr. Holbert expressed the opinion that beef price controls will cut production 20 to 30 per cent. "But one of the biggest wastes will be in manpower. Wasting manpower on farms that could be producing beef; wasting manpower in Washington through the bureaucracy which will be built up to take care of policing and inevitable rationing." The speaker said that in his contacts with Washington he was struck by the fact that many people in official position seem to have the idea that beef production is simply a matter of cattle from the western ranges going directly to slaughter.

Another cattleman-speaker on the program was Andy Anderson of A Bar A Ranch, Encampment, Wyoming, president of the American Aberdeen-Angus Breeders' Association. Speaking of the rapid advance of the breed in the range states, and elsewhere, he said it was not too far to look ahead to the day when half of the nation's beef cattle will wear a Black hide. Demand for Aberdeen-Angus females to go on western ranges is far too great for present supplies. He urged breeders and feeders, when they hear of a bunch of commercial heifers destined for the feed lot, to get busy and get them into the hand of ranchers, rather than sacrifice them for beef—as excellent as the product may be. Due to the absence of cows and heifers the next best thing is to keep advocating the use of Aberdeen-Angus bulls on cows of other breeds. Many big western spreads are turning to this method of working into Black cattle, not only for easier calving by heifers, but as a permanent program. "Absence of cancer eye in Aberdeen-Angus, and the relatively few cases of pinkeye, is a big advantage of the breed in the west, and is helping turn the tide toward our cattle." In spite of our present strong demand he urged breeders to keep everlastingly at the job of "talking Aberdeen-Angus, and selling them to your neighbors."

Nels G. Kraschel of Harlan, Iowa, identified with Aberdeen-Angus for many years as an auctioneer and breeder, reminded the people present that the section of Iowa in which the Field Day was being held was

Field Day Notables—Col. Nels G. Kraschel, Harlan; Orville Williams, Scranton, president of Iowa Association; Andy Anderson, Encampment, Wyoming, president of National Association; Wayland Hopley, Atlantic, Walter Findlay, one of the day's hosts and Dr. C. R. Harken, Osceola, Iowa.

"Beef for the Block" *the Ultimate end of the Beef Business*

Officers 1951:
PAUL EGGERS, President
CLIFFORD HARVEY, Vice-President
ARCHIE VERNON, Treasurer

Directors:
RANDALL SMITH — JOHN SHILLING
G. G. GALVIN — GERRIT VAN HAALEN

HERBERT CLINE, Sec'y — BUSSEY, IOWA

MARION COUNTY ANGUS ASSOCIATION — "Leading Angus County" — "Leading Angus State"

Marion County Ass'n, Knoxville, Iowa

Marion County's Aberdeen-Angus are ever increasing in quality and numbers. Visit Marion County before you make your next selections for your herd. In our recent Annual Spring Sale our cattle were well received by the buying public and sold into seven states.

LONG LANE ANGUS FARM

Senior Herd Sire:
ERIC'S BLACKCAP HEIR E. L. 2d
Junior Herd Sire: EPPONIAN HEIR

Herd consists of the Popular Families. Bulls and Females for Sale. Visitors Invited.

J. K. ROGERS & SONS
ATTICA, IOWA

LOCUSTCREST FARM

Senior Herd Sire:
BELL BOY LAD 8th 1367337
Son of BELL BOY A. 7th 576718
Junior Herd Sire:
BELL BOY of LOCUSTCREST 1357169
His dam is a granddaughter of
BLACK PRINCE of SUNBEAM 504521

ARCHIE VERNON, PLEASANTVILLE, IOWA

Illustrous Thickset S. 4th 928071

Heads our Herd of BARBARA WOODSONS, BRITANNIC MAIDS and NISBETHILL MISS BURGESS, ELBA ERICA, BLACKCAPS and others. These calves are looking very promising.

Corwin . . . WHITLATCH BROS. . . . Victor
KNOXVILLE, IOWA

Herd Sire:

Baron D. 4th 971373

Sire: Blackcap Baron 15th of Page
Dam: Erica Eldeen D. 10th 756916

Our cattle have been received well by the public. We are proud to show our cattle. Come see them.

WALTER SNYDER — KNOXVILLE, IOWA

Bane's Angus

New Offering

10 Typy Open Heifers of breeding age.

A beautiful group of heifers representing Popular Families and sired by BLACKBIRD REVOLUTION 34th, a Grandson of QUINTO of BORDULAC 962244. Our cattle are represented in all sections of the country and have done exceptionally well. Come see them.

T. D. Bane & Son
PLEASANTVILLE, IOWA

Herd Sires:

BLACKCAP BARON 15th of PAGE 745102
BARON D. 10th 1132459
BELL BOY D. D. 30th 1353704
BARBARIAN D. D. 1217476

Our herd of more than 75 select females bred to and with calves at side, sired by the above bulls makes it possible for us to have young stock for sale most of the time. We have six 1950 bulls old enough for service.

You are cordially invited to visit our farm and inspect the herd.

DYER & DAVIS
PLEASANTVILLE, IOWA

Herd Sire:

Envious Elbanor B. Again 660769

Sire—ENVIOUS ELBANOR

Also

A Son of Belmar E.

Our herd will bear inspection of the most critical buyer. . . . Come see them. . . . We have Rosemere Barbaras, McHenry Blackcaps, Miss Burgess, Ericas and others.

Robert Overton, Knoxville, Iowa

ARD-WEN FARM

We invite you to visit us

See our calves by
BLACK BARDOLIER B. 1071064
Bulls and Heifers by him for sale.

ZENARD SPAUR — JAMES COLLINS
TRACY, IOWA

Eagle Rock Farm

Chief Herd Sire:

Prince 246th W. 17th 1100468

P. W. EGGERS & SONS
Paul—James—Charles

KNOXVILLE, IOWA

Offering

2 Exceptionally good 2 year old Herd Bulls for the discriminating buyer.

Both of these deep, thick, well boned bulls are half brothers to the top selling bull in the recent Marion County Sale being sired by our Senior Herd sire: BLACKCAP LAD A. 6th 884446.

Those needing top herd bulls better see these.

Otto & John Emerson
KNOXVILLE, IOWA

Prince Lakewood 54th 1175523

Heads our Select Well-bred Herd.

He being Sired by PRINCE LAKEWOOD 30th by PRINCE SUNBEAM 19th and out of an Imported BALLINDALLOCH GEORGINA cow. His Calves are stamping him as a Breeding Bull. We urge you to inspect them soon.

Visitors always welcome.

WALTER SHILLING & SON
BUSSEY, IOWA

Banks & Banks

Since 1907

Our

Prince Pride of Lakewood 846743

By PRINCE SUNBEAM 19th
Sired the
High Selling Female at the recent Marion County Sale. Our thanks to W. B. Yancey, Marianna, Arkansas, for selecting this beautiful open heifer of the BLACKCAP JESSIE family at $1850.

Now offering some very good young Bulls for sale.

C. H. BANKS — JIM SHERLOCK
KNOXVILLE, IOWA

Buena Farm

Our Herd Sire No. 2

Bargess 902420

He is sired by BLACKCAP BARON 15th of PAGE and out of a daughter of ERI BELL BOY. He has proven himself a great Sire. Of the first crop, a Bull calf was champion Futurity Bull at Iowa State Show and Sale in 1950; also a 4th place heifer in the same show and top selling female in Marion County Sale in 1950. We invite you to see this Bull and his calves.

Attica Phone

Ray & Herbert Cline
BUSSEY, On Hiway 60 — IOWA

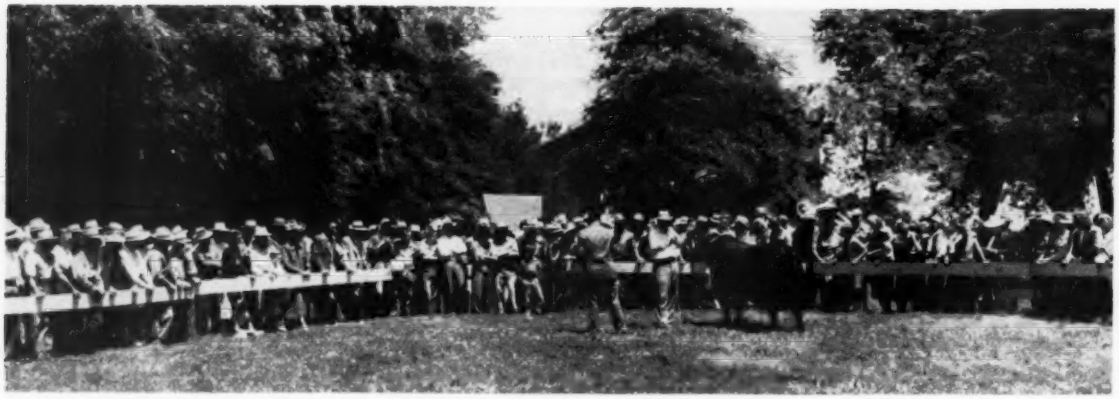

H. H. Harris *Angus Farms*

NOW OFFERING

A Grand Selection of BANDOLIER Bulls, 8 to 18 months old. Mostly sired by BANDOLIER of HARRIS 6th by BANDOLIER of HAIG 4th 816630 by BLACKBIRD BANDOLIER of PAGE. Our cow herd made up of BANDOLIER breeding rich in type and quality.

H. H. HARRIS

SIOUX CITY, IOWA

2926 South St. Aubin St. Phone 6-5503

Miller Angus Farms

Sires:

Bell Boy's Stamp

Bell Boy's Repeater 2d

We now have BULLS of Serviceable age and younger.

•

VISITORS ARE ALWAYS WELCOME

•

H. D. MILLER, Estate

FLORENCE G. MILLER, Owner

Morley Iowa

one of the fountainheads of the breed. "It was to the Nishnabotna valley in 1916 that Charlie Escher brought the herd of W. A. McHenry. It was here that the great Earl Marshall made his reputation as the premier sire of all beef breeds. And it was on a farm less than four miles from here that Earl Marshall finally died," the former Iowa governor told his audience.

He reminded his listeners that it was the superiority of Aberdeen-Angus in car lot competition that helped sell the breed to commercial cattlemen. "Here again this section of the country has had a national influence on the breed. For in this area Claus Krambeck and Charlie Escher, Sr., produced grand champion loads at the International in the early part of the century."

The days of Escher & Ryan did not signal the end of top Aberdeen-Angus cattle in southwestern Iowa. Field day visitors were much impressed by the quality of the cattle brought in for judging and type demonstration work. A lot of good ones are being produced in this part of the country, by a lot of newer breeders—and some of the old ones. Herds represented by cattle were Wayland Hopley & Son, Atlantic; W. A. Kirschbaum, Defiance; Otto Frank & Son, Manilla; O. & R. Farms, Scranton; Pleasant View Farm, Manning; Pioneer Angus Farm, Coon Rapids; Fred A. Hoeck & Son, Carson; Paul & Don Felton, Neola; Tom Barratt & Sons, Irwin; and Danley Thompson & Sons, Irwin.

Space does not permit the mentioning of all the cattle. The Hopley herd was represented by two bulls—Proud Eileenmere G. H., by Eileenmere 487th, and Prince Peer 11th of Angus Valley, by Prince Peer A. V. The Kirschbaum herd had four daughters of Evan Bandolier of Longview 2d, grandson of Bandolier of Anoka 3d, one of these heifers a granddaughter of Barbara Woodson. The Otto Frank herd was represented by a good son of Bandolier 144th of Wilton; O. & R. Farms by three promising calves by their new sire, Homeplace Eileenmere 90th. Pleasant View Farm had a son of Repeater of Wheatland 11th on display. Pioneer Angus Farm brought down a get of sire group by the International champion Wintonier 4th. The Hoeck herd was represented by a promising son of Eileenmere of Dunlap; Tom Barratt by a good son of Burgess Eric 10th, to name some of the cattle shown.

The host herd of Findlay & Christensen had a group of heifers in one of the judging classes. Bob Duprey of the American Aberdeen-Angus Association gave the type demonstration using the thick, masculine and nicely balanced bull from this herd, Edellas' Bandolier 5th. He is a two-year old.

For the speaking program George Hurley of Harlan was master of ceremonies. Among the other guests appearing on the program were Orville Williams of Scranton, president of the Iowa State Association, and Otto G. Nobis of Davenport, Iowa.

Dan Felton of Neola won the junior judging contest and the $60.00 warrant for the purchase of a heifer. Winner of the women's division was Mrs. Harry Hendrickson of Harlan with Ken Fulk of Clarinda winner of the men's division with the top score of the day, 371.

AT IOWA FIELD DAY—Bob Duprey of the American Aberdeen-Angus Breeders' Association gives the type demonstration, using Edella's Bandolier 5th from the host herd of Findlay and Christensen.

Ten-Twenty-Three is a "Hot" Bull

Any bull should be "hot" if he produces not only show animals but stock that is generally the improved type. EILEENMERE 1023d backed by his sire, the 500th, and his dam, EVERGREEN T. 7th, daughter of the great show cow, EVERGREEN T. 3d, is doing both. Sire of LAR-EILEENMERE, Reserve Grand Champion Bull at Missouri 1950 selling at $7750.00 as well as 5 others in our show herd. His calves are all the modern type with style, compactness, and great depth and width of bodies.

Improve Your Herd in our Next Annual Sale, March 1952

FORREST M. LARMER
Owner

Goose Creek Farms, Muscatine, Iowa

DON MAPEL
Herdsman

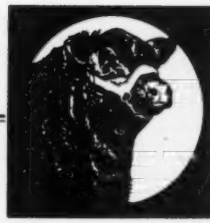

Page County
Aberdeen-Angus Association
Clarinda, Iowa

Russell's Angus Acres

MR. and MRS. H. K. RUSSELL, Owners

BEDFORD, IOWA

HERD SIRE

MARYCREST EILEENMERE 2d
1197661

Son of HOMEPLACE EILEENMERE 26th
978248

We are now receiving calves from Marycrest Eileenmere 2d 1197661 and are very well pleased with them. We will be glad to have you visit us at your convenience.

QUALITY ANGUS

Our New Herd Sire

Eileenmere of Eldorado

Grandson of EILEENMERE 500th

A. L. HOREL & SON

Farm located 3¼ miles N. E.

BLANCHARD, IOWA

Elburn Farm

Angus of Distinction headed by BANDOLIER GRAND BOY 1231938 a son of El Bandolier 5th, and ELBURNMERE 24th 1315180, a son of Homeplace Eileenmere 26th, a double grandson of "487th".

E. L. OSBURN & SON, BEDFORD, IOWA

Ellenwood Farms

New Senior Sire

Eileenmere 1163

Son of Eileenmere 500th.

•

MR. & MRS. L. R. VOGT

Farm located ½ mile East

BEDFORD, IOWA

Brown's Angus

HERD SIRE

Emperor of Douneside B.

A son of IMP. EMPEROR ELCEATOR of DOUNESIDE. Our Cow herd consists of the popular families: Erica, Blackcap, Blackbird, Miss Burgess and McHenry Barbara. Come see them.

Glenn Brown

5 miles northwest of

CONWAY, IOWA

COLD SPRINGS ANGUS

LAWRENCE VARLEY
SHENANDOAH, IA.

Our Herd Sires

MERCER BLACKCAP'S BOY 2d
874762

BANDOLIER of HARRIS 7th
1010268

"Inspect our herd when in need of Aberdeen-Angus with Merit"

2 Mi. North on Highway 59 — Phone
1 Mi. East — 36W12

STIMSON STOCK FARM

HERD SIRE: Pagemere General J. F. 6th 1069468; Grandson of General 82d of Lonjac 625361; Miss Burgess, Erica, Blackbird and Blackcap cow herd.

HAROLD J. STIMSON

7 miles Southeast, Essex, Iowa, Phone 16 on 5

Mount Hope Angus

Herd Sire: EILEENMERE of MARYCREST 12th 1204173. Our females are mostly all sired by EILEENMERE bulls. "We are Farming the Angus way and Believe Eileenmeres are here to stay."

C. A. SCHILB, CLARINDA, IOWA

Mileaway Farm

We wish to thank all who purchased and bid on our cattle at the PAGE COUNTY SALE.

For Sale

Several Good 18 month old Bulls.

•

MR. & MRS. ORIE STEEVE, Owners

4 miles N.W. of

CLARINDA, IOWA

(Ph. Green 41X)

L'Vista Angus Farms

Chief Herd Sire:

Prince Burgess M. D. 955637

We Now have several Calves sired by Him

Plan to Come and See Them

YOU are ALWAYS WELCOME

2 miles north of

Bob Lynch **Maloy, Ia.** Wilbur Lynch

Terrace View Farm

Herd Sire: BLACK PRINCE of RUSSELL 1110857. Top Selling Bull 1950 Page Co. Sale. Grand Champion Bull 1950 Page Co. Sale.

MR. & MRS. ARTHUR WAINWRIGHT

Clarinda, Iowa

Steeve's Angus

Herd Sire: EVERELMERE 841492 a great grandson of Eileenmere 85th 470607. Our cow herd consists of Blackcaps, Elbas, Erica, Juanas, Bandy Maid Miss Burgess and Dutchess.

O. H. STEEVE & SONS Clarinda, Iowa

One of the 1950 Bull Calves - - -

Pagemere General F 17th

PAGEMERE GENERAL F 17th is the one 1950 Bull Calf being retained in the Pagemere Herds. He is the fourth generation in the line of breeding going back to GENERAL 82d of LONJAC. Intense following of this line has given uniformity to the Pagemere Cattle.

Pagemere Angus Farms, Clarinda, Iowa

JAKE STIMSON BEN GOECKER ED FULK & SONS

Page County Association NEIL JOHNSTON, Secy. CLARINDA, IOWA

Big Crowd Enjoys Interstate Field Day

A. H. "Tex" Spitzer of Pleasant Plains, Illinois and part of the crowd attending the Interstate Nebraska Aberdeen-Angus Association field day at West Point, Nebraska, June 3.

Nearly 900 Aberdeen-Angus feeders and enthusiasts attended the Interstate Association and Nebraska Association field day at West Point, Nebraska, on June 3d. The Interstate Aberdeen-Angus Breeders' Association takes in parts of Iowa, Nebraska, Minnesota and South Dakota. In addition to members and guests from these states Montana and Illinois also were represented in attendance. Unseasonably cool weather and flood conditions in parts of the territory prevented a number of breeders from attending.

A barbecue dinner was prepared and served by the West Point Chamber of Commerce, after which the formal program got under way.

A. H. "Tex" Spitzer of J. Garrett Tolan Farms, Pleasant Plains, Illinois, gave an interesting and educational talk on feeding, fitting, grooming and showing. The Illinois cattleman, who has been at the halter of a lot of good cattle, emphasized that a common fault is not to start soon enough in the fitting and education of a young show or sale animal. If not pushed too fast but started sooner and given more time a smoother animal will result.

Andy Anderson of A Bar A Ranch, Encampment, Wyoming, president of the American Aberdeen-Angus Breeders' Association, gave a talk highlighting the wide acceptance of the Doddies nationally, and more recently the great increase in Aberdeen-Angus numbers in the states west of the Missouri.

Also appearing on the program were Dr. Marvel Baker of the University of Nebraska; Jess Cooper, western fieldman of the National Association; Joe Watson, Cuming county, Nebraska, extension agent; Russell Vanderkolk, president of the Nebraska Association; and Dwight Garner, Ida Grove, Iowa president of the Interstate Association.

Breeders brought in some interesting classes of cattle for the judging contest. Official judges were Dr. Baker; Bill Killpack of Logan, Iowa; Howard Held, Hinton, Iowa; and Duane Clark, Worthing, South Dakota.

Heading the men's division with a perfect score was Emil Emdi, South Sioux City, Nebraska. Other high scorers were Lowell Bergt, Wisner, Nebraska; Arnold Narskov, Loretto, Nebraska; Harry Urich, Kennard, Nebraska; and Bernie Wischmeier, Wilcox, Nebraska.

Top woman judge was Mrs. Fred Miller, Mapleton, Minnesota. Others in the top five were Mrs. George Popken, Omaha, Nebraska; Margaret Nohrstede, Madison, Nebraska; Mrs. Ivan Schroeder, Albion, Nebraska; and Mrs. Paul Felton, Neola, Iowa.

Our Consignment to the

Annual Central Iowa Aberdeen-Angus Sale

Marshalltown, Iowa, Monday, Sept. 17th

4 Open Heifers

A choice group for Herd Improvement. One daughter of ERICA BARDOLIER G. R. Two granddaughters by our Junior Herd Sire, a Son of ERICA BARDOLIER G. R. and One daughter by BLACKBIRD BARR KAF 4th (a grandson of Pete Pratts BARDOLIER Bull)

5 Herd Bull Prospects

All ready for service. Two Sons of ERICA BARDOLIER G. R. Two Sons of ERICA ERSKINE B. of KINGSLEY. One grandson of ERICA BARDOLIER.

VISIT OUR STALLS AND DRAW YOUR OWN CONCLUSIONS.

★ ★ ★

Koster's Angus Farms

Gladbrook, Iowa

ROY M. KOSTER, Owner

EDMUND SCHMITZ, EUGENE T. SMITH
Co-partners

Tall Corn Breeders Sale

Marshalltown, Iowa, May 28th

SUMMARY:

209 Lots	$116,410.00,	average	$ 556.98
77 Bulls	46,905.00,	average	609.15
132 Cows	69,505.00,	average	526.55
Top 5 Head	7,125.00,	average	1425.00
Top 10 Head	12,150.00,	average	121.50
Top 15 Head	16,560.00,	average	1104.00
Top 20 Head	20,480.00,	average	1024.00

Top Bull—Barry 39th of Wilton 1012525, calved May 5, 1947; sire, Blackcap Barry of Wilton 737287; dam, Blackbird Birdie of Ida 27th 680006; consigned by Claude Sanders and Sons, Eldora, Iowa; purchased by K. L. Knott & Sons, Hesston, Kansas 1800.00

Second Top Bull—Bardolier K. A. F. 17th 1207427, calved June 24, 1949; sire, Erica Bardolier G. R. 794613; dam, Queen Mother's Bell 804825; consigned by Roy M. Koster, Gladbrook, Iowa; purchased by Edwards & Warren, Centerville, Iowa 1350.00

Third Top Bull—Burgess Erica S. 75th 120-3600, calved May 12, 1949; sire, Burgess Blackcap M. 14th 744134; dam, Evening Erica 25th 760744; consigned by Claude Sanders & Sons, Eldora, Iowa; purchased by Harold Bloomberg & Son, Ames, Iowa 1325.00

Top Cow—Heroine Eileen R. J. S. 2d 1220-388, calved September 11, 1949; sire, Eileenmere 721st 830067; dam, College Ida 21st 675136; consigned by James R. Stephenson, Reinbeck, Iowa; purchased by Geo. C. & Ruby D. Watson, Denver, Colorado 1500.00

Second top Cow—Miss Barbara Entense 113-6301, calved May 24, 1948; sire, Entense Bandolier 735327; dam, Barbara Evola 900847; consigned by Meier Brothers, Melbourne, Iowa; purchased by Dave Dalgety, Manning, Iowa 1150.00

Third Top Cow—Blackcap Revernes 2d 886-941, calved May 5, 1945; sire, Envious Enlow Lad B. 660804; dam, Blackcap Revernes 528831; consigned by James R. Stephenson, Reinbeck, Iowa; purchased by Earl Rudd, Drakesville, Iowa 910.00

BULLS:

Erica Bardolier G. R. 794613, (Roy M. Koster), calved 9-2-44; sire, Queen's Grenadier G. R. 625624; Frank Riehl, Dana, Iowa 1150.00

Bardolier K. A. F. 17th 1207427, (Roy M.

Koster), calved 6-24-49; sire, Erica Bardolier G. R. 794613; Edwards & Warren, Centerville, Iowa 1350.00

Bardolier K. A. F. 20th 1254075, (Roy M. Koster), calved 9-19-49; sire, Erica Bardolier G. R. 794613; Paul W. Ficken, Melbourne, Iowa 590.00

Bardolier K. A. F. 22d 1254077, (Roy M. Koster), calved 9-24-49; sire, Erica Bardolier G. R. 794613; Henry Hendrickson & Son, Brooklyn, Iowa 730.00

Barette K. A. F. 4th 1287392, (Roy M. Koster), calved 2-12-50; sire, Blackbird Barr K. A. F. 4th 996246; Keillor Ranch, Austin, Texas 480.00

Erica Beau K. A. F. 1159694, (Schmitz and Koster), calved 9-15-48; sire, E. 4th Blackcap Beau 4th 817846; Wm. & Alvin Alberts, Grundy Center, Iowa 500.00

Erskine K. A. F. 7th 1254069, (Schmitz and Koster), calved 7-30-49; sire, Erica Erskine B. of Kingsley 873290; F. J. Feldman & Fred Brennecke, Marshalltown, Iowa 500.00

Erskine E. S. R. K. 3d, (Schmitz and Koster), calved 3-24-50; sire, Erica Erskine B. of Kingsley 873290; Marvin B. Simpson, Robert Lee, Texas 450.00

Erskine E. S. R. K. 4th 1338263, (Schmitz and Koster), calved 3-25-50; sire, Erica Erskine B. of Kingsley 873290; Dr. J. E. Uridel, Hastings, Nebraska 480.00

Blackcap McHenry 1949 1328906, (Meier Brothers), calved 9-1-49; sire, Blackcap McHenry H. 1946 919248; Artie W. Berry, Baxter, Iowa 620.00

Environ Mac 1328907, (Meier Brothers), calved 9-4-49; sire, Blackcap McHenry H. 1946 919248; Voss R. McKibben & Son, Liscomb, Iowa 680.00

Environ Sir 1328910, (Meier Brothers), calved 9-14-49; sire, Blackcap McHenry H. 1946 919248; L. J. Klink and Son, Littleport, Iowa 630.00

Prince Evergreen W. 146th 1213840, (Walter and J. R. Wilkinson), calved 4-23-49; sire, Prince Sunbeam 119th 971620; Marvin B. Simpson, Robert Lee, Texas 560.00

Prince Evergreen W. 151st 1213854, (Walter and J. R. Wilkinson), calved 5-12-49; sire, Revocap M. 851688; Wm. Langenban, Gladbrook, Iowa 540.00

Prince Evergreen W. 156th 1213862, (Walter and J. R. Wilkinson), calved 6-8-49; sire, Revocap M. 851688; W. W. Galfour & Son, Toledo, Iowa 600.00

Prince Evergreen W. 158th 1213866, (Walter and J. R. Wilkinson), calved 6-18-49;

McNAUGHTON'S ANGUS FARMS

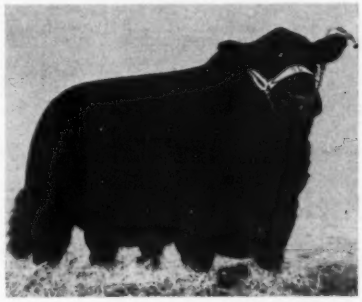

"Type and Breeding that Pays"

A select herd headed by

Shady Lane Prince 1104601

Ann Elbar of Shady Lane 766650
Both sired by ELBAR of MADELIA 20th

Barb of Littlebrook 1160611
Sired by ERIAN of LITTLEBROOK

Shady Lane Prince 1104601

Shady Lane Prince is rugged, thick, deep, and has ample bone and substance along with style and type. His sire, Elbar of Madelia 20th, an intensely Earl Marshall bred bull has sired many winners in the Gauger herd. His full sister made an enviable show record in 1947 and 1948—named Reserve Champion at the National Western.

Offering some top young Bull Prospects that are mostly sired by Eric Revolution 17th 845465 and by Revolution 73d of Ida 1032516. See them soon as they will please.

M. R. McNaughton & Sons

Lawton **Iowa**

Our Greatest Consignment to the

Central Iowa Sale

Elba Marshall Lad 2d

We have a good selection of Bulls.
Inspect our Herd.

at Marshalltown, Iowa
September 17th, 1951
Six Females

3 Cows:

One ELBA ERICA, sired by ENVIOUS MARSHALL 3d, with Bull calf at side. One BORDULAC ELBA sired by ERIC BANDOLIER of BROOKDALE 3d, will have calf by sale day. One EISA TROJAN ERICA sired by BLACKCAP BANDOLIER E. B. 5th. Will be close to calving.

1 Bred Heifer:

EISA ERICA sired by ERICA M. B. 28th, a Son of PRINCE QUALITY of SUNBEAM.

2 Open Heifers:

Sired by ELBA MARSHALL LAD 2d. One JUANA, a real foundation heifer and the other is an ELBA ERICA.

We are proud of this Consignment. Mark the date and plan now to attend the Great Central Iowa Sale.

Paradise Stock Farm

Ernest Breniman & Son Phone 3F2 **Brooklyn, Iowa**

HOMELAND

R. L. S. PRINCE ERIC 18th 943341
ENTENSE BANDOLIER 735327
BANDOLIER BOSS 9th 1208366

These three herd bulls are producing well for us when mated with our females in select families of BLACKCAP BESSIES, BEAUTY of HAYSTON, BARBARAS, BLINKY BURGESS, JUANA and other branches of the ERICAS.

Offering a nice consignment to the CENTRAL IOWA SALE
MONDAY, SEPTEMBER 17th, MARSHALLTOWN, IOWA

Write for Catalog. See us there or at the farm. We appreciate your visits.

Meier Bros., Melbourne, Iowa

You Be the Judge . . .

On the siring ability of our Great Breeding Son of EILEENMERE 487th.

Juaramere's Eric M. B. 889466

Sire: Eileenmere 487th 668743	★★★Eileenmere 85th 470007	★Eileenmere 32d 428072	★★Eileenmere 15th 398457
			Blackbird Girl 7th 363545
		★Enchantrene 364519	Shady Brook Elwood
			Elmland Erica A. 7th
	Pauline T. 6th 523013	★Eileenmere 32d 428072	★★Eileenmere 15th
			Blackbird Girl 7th
		Pauline T. 4th 363531	★Eileenmere 4th
			Pauline T. 3d
Dam: Juaramere 722895	★★★Eileenmere 85th 470007	★Eileenmere 32d 428072	★★Eileenmere 15th
			Blackbird Girl 7th
		★Enchantrene 364519	Shady Brook Elwood
			Elmland Erica A. 7th
	Juara Erica 3d 469972	Glencarnock Revolution 10th 373689	★★Blackcap Revolution
			Elbana of Glencarnock 3d
		Juara Erica 416231	Elorto 373229
			Juanerra Erica 2d

His offspring continues to be alike as peas in a pod . . . unbelievable uniformity. In the past three Annual Shows of the Southeast Iowa Association, four of his Sons have been entered in tough competition under nationally known judges. Three were picked as the Grand Champions and the other was named Reserve Champion. Another son won his class as a calf in the big Iowa State Show and is in heavy service in the strong Bon-View Farm herd of Canova, South Dakota, where he in turn has proven his great siring ability. We offer Eileenmere breeding at its best—the get of JUARAMERE'S ERIC M. B. transmit outstanding type, quality, lowsetness, width, depth, and smoothness with close coupling . . . exceptionally good headed.

Ferndale Stock and Seed Farm

KENNETH REDFERN — YARMOUTH, IOWA

Revolution Blue Boy of Ida 12th 852537

Sire: EBONY'S LAD of IDA 697418
Dam: BLUEBLOOD LADY IDA 37th 608269

Prince Lakewood 25th 982861

Sire: PRINCE SUNBEAM 19th 590702
Dam: BLACKCAP EMPRESS 195th 611175

Georgic of Galva 1155993

Sire: REVOLUTION BLUE BOY of IDA 12th 852537
Dam: (Imported in dam) GEORGINA of WESLEY 1008444

These great Bulls head our herd. Breeding cattle is our business and is carefully planned. Visit us and see our herd. Chances are that you may find the individual you are looking for to help you with your breeding program.

Johnson Bred Cattle do well for others.

Enoch & Bob Johnson, Galva, Iowa

sire, Revocap M. 851688; J. L. Templeton & Sons, Atley, Iowa 530.00

Prince Evergreen W. 160th 1213874, (Walter and J. R. Wilkinson), calved 8-14-49; sire, Prince Sunbeam 121st 971616; John Hitchler, Newton, Iowa 580.00

El Quality G. W. 1257655, (Garnett G. West and Sons), calved 11-27-49; sire, Quality Pride W. 990656; W. D. Gilmore, Highland, Kansas 925.00

Marshallmere N. 24th 1273708, (Orville Neville), calved 8-11-48; sire, Black Bruce H. 6th 636767; F. L. & C. M. Senter, Maxwell, Iowa 1000.00

Elsa's Bardolier G. 25th, (Greenmere Stock Farm), calved 3-29-50; sire, Erica Bardolier G. R. 794613; Dwight Johnston, Prairie City, Iowa 520.00

Eilbener 1316975, (James R. Stephenson), calved 4-21-50; sire, Eileenmere 721st 830967; Marvin B. Simpson, Robert Lee, Texas 635.00

Barry 39th of Wilton 1012525, (Claude Sanders and Sons), calved 5-5-47; sire, Blackcap Barry of Wilton 737287; K. L. Knott & Sons, Hesston, Kansas 1800.00

Burgess Erica S. 75th 1203600, (Claude Sanders and Sons), calved 5-12-49; sire, Burgess Blackcap M. 14th 744134; Harold Bloomberg & Son, Ames, Iowa 1325.00

Barry Barbara S. 85th 1203604, (Claude Sanders and Sons), calved 6-5-49; sire, Barry 39th of Wilton 1012525; Snyder Bros., Tama, Iowa 875.00

Bar Prince S. 93d 1203606, (Claude Sanders and Sons), calved 7-11-49; sire, Bar Prince 6th of Sunbeam 893178; Talbot & Rollins, Centerville, Iowa 580.00

Barry Blackbird Boy S. 87th 1203607, (Claude Sanders and Sons), calved 7-12-49; sire, Barry 39th of Wilton 1012525; R. E. Petermeier, Melbourne, Iowa 700.00

McHenry Blackbird S. 97th 1203608, (Claude Sanders and Sons), calved 7-30-49; sire, McHenry Barbara S. 7th 1025-827; Omar G. Baleyal, Tama, Iowa 600.00

Sir Laddie B. 1299478, (Ernest Breniman and Son), calved 5-15-50; sire, Bandolier Laddie B. 1109486; Marvin B. Simpson, Robert Lee, Texas 460.00

Eldo Bardolier 1257178, (Eldorado Stock Farm), calved 9-17-49; sire, Anoka Bardolier R. F. 998924; Richard Talty, Corning, Iowa 1000.00

Blackcap Burr H. H. 8th 1324637, (Hall's Hill Farm), calved 2-12-50; sire, Burgess 202d 897013; Monteross Bros. & Sons, Williamsburg, Iowa 450.00

Elba Burgess H. H. 2d 1324639, (Hall's Hill Farm), calved 4-15-50; sire, Burgess 202d 897013; Chas. Daters, State Center, Iowa 330.00

Evening Erica of H. H. 2d 1324640, (Hall's Hill Farm), calved 4-24-50; sire, Burgess 202d 897013; Marvin B. Simpson, Robert Lee, Texas 310.00

Reasnor's Burgess Lad 1220554, (Roy A. Ritter and Son), calved 5-3-49; sire, Miss Burgess Lad 5th 975800; Bamwell Bros., Ft. Dodge, Iowa 600.00

Jerro H. 1266684, (R. J. Hadley), calved 9-28-49; sire, Eileenmere W. 26th 758-861; Marvin B. Simpson, Robert Lee, Texas 520.00

Eileenmere Captain H. 2d 1330391, (R. J. Hadley), calved 4-13-50; sire, Eileenmere W. 26th 758861; Dr. Uridel, Hastings, Nebraska 430.00

Esmay Zar FVW 1220233, (Fleck and Vander Werff), calved 5-13-49; sire, Zar's Blackbird J. 750821; Fred T. Stone, Malcom, Iowa 725.00

Eric Zaromar 3d FVW 1220234, (Fleck and Vander Werff), calved 5-23-49; sire, Zar's Blackbird J. 750821; Ira Braucht, Ackworth, Iowa 1125.00

Esmere Zar FVW 1220236, (Fleck and Vander Werff), calved 5-30-49; sire, Zar's Blackbird J. 750821; Marcus E. Fitz, Haverhill, Iowa 635.00

Elba's Bardolier of M. F. 1298875, (Harry T. Young), calved 3-25-50; sire, Raona's Bardolier 28th 918982; Glenn & Melvin Smith, Indianola, Iowa 590.00

Blackcapmere O. 3d 1319892, (Harry T. Young), calved 4-3-50; sire, Bandolier's Barb of Rippey 949659; Dr. J. E. Uridel, Hastings, Nebraska 435.00

Blackcapmere O. 4th 1319896, (Harry T. Young), calved 5-4-50; sire, Bandolier's Barb of Rippey 949659; Marvin B. Simpson, Robert Lee, Texas 400.00

Eric's Blackcap Lad E. L. 2d 1029322, (Albert J. Ruopp and Son), calved 3-11-47; sire, Bell Boy Eric 2d 697683; Harry Hamler, Melbourne, Iowa 420.00

Bell Boy of Pleasant View 6th 1132392, (Orville Aves), calved 9-24-48; sire, Walridge Bell Boy 789243; Edwin A. Sanders & Son, Iowa Falls, Iowa 950.00

Pridemere of Pleasantview 10th 1337138, (Orville Aves), calved 11-27-49; sire Pridemere of Red Top 3d 847378; J. E. Hatcher & Sons, New Virginia, Iowa 540.00

Barbarian 50th 1291670, (Clemont Brothers), calved 7-15-49; sire, Black Bellmere

G. 723653; D. E. & E. F. Rueger, Baxter, Iowa 680.00

Ernos's Type 4th 1291674, (Clement Brothers), calved 4-2-50; sire, Black Bellmere G. 723653; Fred Wyatt, Marshalltown, Iowa 500.00

Eileenmere of Bellevue 4th 1224268, (Leslie Oliver), calved 8-29-49; sire, Eileenmere of Bellevue 2d 1026067; Bill Shaw, Marked Tree, Arkansas 900.00

Eileenmere of Bellevue 11th 1301149, (Leslie Oliver), calved 3-16-50; sire, Eileenmere of Bellevue 2d 1026067; Dr. J. E. Uridel, Hastings, Nebraska 500.00

Eileenmere of Bellevue 12th 1301150, (Leslie Oliver), calved 3-23-50; sire, Eileenmere of Bellevue 2d 1026067; J. H. Haynes, St. James, Minnesota 620.00

Prince Escort W. S. 1252690, (Warren Soorholtz), calved 8-9-49; sire, Viewlawn Blackcap Escort 960233; Millard Ward, St. Anthony, Iowa 500.00

Endel Escort 1252693, (Warren Soorholtz), calved 8-20-49; sire, Viewlawn Blackcap Escort 960233; Ralph Struine, LaPorte City, Iowa 450.00

Elena's Escort 2d 1252697, (Warren Soorholtz), calved 9-20-49; sire, Viewlawn Blackcap Escort 960233; C. T. Keen & Son, Le Grand, Iowa 435.00

Cap Revolution 9th 1215366, (Nelis Bensink and Son), calved 5-14-49; sire, Bell Boy Emalie 889655; Marvin B. Simpson, Robert Lee, Texas 470.00

Burgess Marshall 50th 1215375, (Nelis Bensink and Son), calved 7-12-49; sire, Burgess D. 4th 971366; L. C. Sears, Grinnell, Iowa 600.00

Walridge Bell Boy of S. C. 2d 1216115, (Lawrence Aves), calved 5-24-49; sire, Walridge Bell Boy 789243; McFarlin Farms, Montezuma, Iowa 850.00

Elba's Laddie 4th 1310719, (Lawrence Aves), calved 11-16-49; sire, Walridge Bell Boy 789243; K. H. Carroll, Collins, Iowa 500.00

Eline Eric Boy of Laurel 1296352, (Harold H. Wright), calved 2-5-50; sire, Blackcap Bandolier G. 6th 1034891; Dr. J. E. Uridel, Hastings, Nebraska 500.00

Paradise Marshall Lad 50th 1279797, (Harold H. Wright), calved 3-28-50; sire, Elba Marshall Lad 2d 590747; Marvin B. Simpson, Robert Lee, Texas 380.00

Bardolier K. A. F. 14th 1169509, (The Bruce Acres), calved 9-6-48; sire, Erica Bardolier G. R. 794613; John Schlicht,

BAR H FARMS

Raona's Bardolier 60th

Sire: RAONA'S BARDOLIER 2d
Dam: EPPIE JUANERRA

Our Chief Herd Sire

His calves give great promise that he will make a mark comparable with that of his illustrious brother—RAONA'S BARDOLIER 3d.

Come and See Us.

Henry Bartenhagen & Sons - Columbus Junction, Iowa

Call it Good Fortune!
Call it the result of Foresight!
Call it just plain Good Luck!
CALL IT WHATEVER YOU WILL!

Anyway, we were OUT of certain Neck Chain parts for two weeks late in June and orders were piling up on our desk while we mopped our brow and KEPT THE WIRES HOT.

Then—BANG—In came two shipments that had been on order since last fall and we were going again.

Now we have all materials necessary so we can again produce any type of Neck Chain in our line.

NO. Our supplies are NOT UNLIMITED but we do have a fair quantity and there is still more that has been "back-ordered" for many months and will, we hope, come along before our present supply is entirely exhausted. Just be fair and ask only for what you really need and we'll try hard to send them to you.

L. R. Morford (The Chain Man) Iowa City, Iowa

Introducing Our Two Junior Herd Sires

who are assisting BARRY 26th of WILTON, Our Senior Sire

PRIDE'S QUALITEER of HILL CREST 1082991
A son of Quisenberry's Hill Crest Qualiteer.

ESTON'S JUANA ERIC 1101525
Grandson of Cold Saturday's Ravenswood Pride Eric.

THANKS . . .
To Edward Polka, Riverton, Nebraska, who purchased the top female, a daughter of Barry 26th of Wilton, at North Central Iowa Sale; also to F. W. Miller, Mapleton, Minnesota, who purchased the top bull, both animals from our consignment.

TO THE CENTRAL IOWA SALE . . .
Two Bulls and three Heifers, featuring the Get of our three sires. The females represent GLENCARNOCK MISS BURGESS, an ENCHANTRESS and an ELBA. A catalog of this sale may be requested from Clair Mason, Marshalltown, Iowa.

ADDIS GREIMAN & SONS GARNER, IOWA

Reinbeck, Iowa 700.00

Illustrous Enchantress 1262948, (M. H. Koch and Son), calved 7-1-49; sire, Illustrous 45th 947481; Alva Hewell & Son, Woodward, Iowa 660.00

Bandolier of Tamahawk 4th 1244529, (Paul Mathern), calved 11-29-49; sire, Applewood Bandolier 66th 597220; Oscar Wood, New Providence, Iowa 480.00

Blackbird Bell Boy 11th 894820, (Walter J. Dale), calved 3-29-45; sire, Glenside Bell Boy 7th 710499; Darwin Vint, Beaman, Iowa 650.00

Greenlane Bell Boy 1330448, (Walter J. Dale), calved 12-6-49; sire, Blackbird Bell Boy 11th 894820; Marvin B. Simpson, Robert Lee, Texas 390.00

Black Mere 318th 1317157, (John C. Ohland and Son), calved 5-10-50; sire, Elbamere Lad Y. 869045; John B. Caputo, Marshalltown, Iowa 400.00

Evermere Lad 2d O. & S. 1319852, (John C. Ohland and Son), calved 5-24-50; sire, Elbamere Lad Y. 869045; Marvin B. Simpson, Robert Lee, Texas 400.00

Evermere Glen 1319854, (John C. Ohland and Son), calved 6-11-50; sire, Elbamere Lad Y. 869045; Ray S. Robey, Brooklyn, Iowa 370.00

W. K. S. Alva 4th 1246773, (Bernard Klauenberg), calved 8-15-49; sire, Leaside Blackcapper 874374; Marvin B. Simpson, Robert Lee, Texas 470.00

Envious 2d of ARW, (Russell Winburn and Sons), calved 3-21-50; sire, Elnora's Bell Boy M. 675211; Marvin B. Simpson, Robert Lee, Texas 460.00

Burgess of ARW, (Russell Winburn and Sons), calved 4-27-50; sire, Eli O. & S. 997587; Dr. J. E. Uridel, Hastings, Neb. 490.00

Avalon's Pride 1312397, (Richard Warren), calved 3-26-50; sire, Gay Boy Y. 945008; Marvin B. Simpson, Robert Lee, Texas 440.00

Gay Prince 20th 1312398, (Richard Warren), calved 4-5-50; sire, Gay Boy Y. 945008; Fred Phillips, Marshalltown, Iowa 400.00

Envious Lad of Clay Hills 1256905, (Paul J. Svoboda), calved 12-29-49; sire, Envious Elnow Lad B. 660804; H. E. Daley, Ackley, Iowa 350.00

Baxter Blackbird B. 1298199, (Harry Butler), calved 1-16-50; sire, Black Marshall S. 15th 1065111; Dr. J. E. Uridel, Hastings, Nebraska 490.00

Evans' Rebell 49th 1233346, (Howard Evans), calved 5-13-49; sire, Bacas Bell Boy 1005836; Leo Christensen, Toledo, Iowa 550.00

Cau Blackcap Bardolier A. 1282886, (Clair A. Cockerham), calved 11-12-49; sire, Black Bardolier of 5th M. S. 1037655; Chester Schoenhut, Marshalltown, Iowa 400.00

Black Envious Bardolier A., (Clair A. Cockerham), calved 4-5-50; sire, Black Bardolier of 5th M. S. 1037655; Marvin B. Simpson, Robert Lee, Texas 390.00

Cavalier's Blackbird 1136592, (Sam G. Taylor), calved 5-15-48; sire, Edna's Cavalier 5th 809908; Finn & Van Baren, Newton, Iowa 680.00

COWS:

Bardolier Bess K. A. F. 19th 1254080, (Roy M. Koster), calved 10-18-49; sire, Erica Bardolier G. R. 794613; Geo. C. & Ruby D. Watson, Denver, Colorado 600.00

Bardolier Beth K. A. F. 7th, (Roy M. Koster), calved 4-25-50; sire, Erica Bardolier K. A. F. 5th 1054680; Rose & McCrea, Albany, Missouri 770.00

Erskinettie E. S. R. K. 1340998, (Schmitz and Koster), calved 3-21-50; sire, Erica Erskine B. of Kingsley 873290; Paul Hamilton, Baxter, Iowa 450.00

Erskinettie E. S. R. K. 3d 1338266, (Schmitz and Koster), calved 4-11-50; sire, Erica Erskine B. of Kingsley 873-290; Keillor Ranch, Austin, Texas 400.00

Erskinettie E. S. R. K. 5th 1338269, (Schmitz and Koster), calved 5-22-50; sire, Erica Erskine B. of Kingsley 873-290; Paul Hamilton, Baxter, Iowa 450.00

Erskinette E. S. R. K. 6th 1338270, (Schmitz and Koster), calved 6-11-50; sire, Erica Erskine B. of Kingsley 873-290; Keillor Ranch, Austin, Texas 400.00

Elsie Elslow M. 764989, (Meier Brothers), calved 9-22-43; sire, Burgess 35th 495-516; Evelyn T. & Robert T. Timms, Bermingham, Missouri 785.00

Miss Elsie Elslow 1173042, (Meier Brothers), calved 2-23-48; sire, Entense Bandolier 735327; Edwards & Warren, Centerville, Iowa 800.00

Miss Barbara Entense 1136301, (Meier Brothers), calved 5-24-48; sire, Entense Bandolier 735327; Dave Dalgety, Manning, Iowa 1150.00

Elsie Elslow Miss 1328899, (Meier Brothers), calved 1-22-49; sire, Blackcap McHenry H. 1946 919248; Fred Bailey, Marshalltown, Iowa 500.00

Evergreen Erica W. 360th 778020, (Walter and J. R. Wilkinson), calved 9-7-43; sire, Mercermere 650116; Earl Rudd, Drakesville, Iowa 710.00

Evergreen Eileen W. 459th 939777, (Walter and J. R. Wilkinson), calved 6-25-46; sire, Effimerian 748004; Don Koenighain, Williamsburg, Iowa 625.00

Evergreen Eileen W. 465th 939781, (Walter and J. R. Wilkinson), calved 7-26-46; sire, Effimerian 748004; Jess L. Thurmond, Tehaman, Nebraska 575.00

Evergreen Elba W. 476th 1036310, (Walter and J. R. Wilkinson), calved 4-10-47; sire, Effimerian 748004; Rose & McCrea, Albany, Missouri 735.00

Evergreen Eileen W. 490th 1036332, (Walter and J. R. Wilkinson), calved 5-17-47; sire, Effimerian 748004; Harvy V. Heck, Aledo, Illinois 660.00

Evergreen Elba W. 491st 1036334, (Walter and J. R. Wilkinson), calved 5-21-47; sire, Effimerian 748004; Vesta Johnston, Deep River, Iowa 625.00

Evergreen Erica W. 494th 1036338, (Walter and J. R. Wilkinson), calved 5-29-47; sire, Effimerian 748004; Fred Bailey, Marshalltown, Iowa 685.00

Evergreen Erica W. 503d 1117343, (Walter and J. R. Wilkinson), calved 4-10-48; sire, Revocap M. 851688; R. G. Owens, Naples, Texas 560.00

Evergreen Erica W. 504th 1117344, (Walter and J. R. Wilkinson), calved 4-10-48; sire, Revocap M. 851688; R. G. Owens, Naples, Texas 650.00

Evergreen Elba W. 516th 1117363, (Walter and J. R. Wilkinson), calved 4-24-48; sire, Revocap M. 851688; F. F. Bauer, Millersburg, Iowa 610.00

Evergreen Eileen W. 519th 1117368, (Walter and J. R. Wilkinson), calved 5-3-48; sire, Revocap M. 851688; Leary Bros., Caledonia, Minnesota 610.00

Evergreen Erica W. 523d 1117377, (Walter and J. R. Wilkinson), calved 5-11-48; sire, Revocap M. 851688; K. L. Knott & Son, Hesston, Kansas 600.00

Evergreen Elba W. 527th 1117386, (Walter and J. R. Wilkinson), calved 5-19-48; sire, Revocap M. 851688; R. G. Owens, Naples, Texas 620.00

Evergreen Elba W. 529th 1117389, (Walter and J. R. Wilkinson), calved 5-25-48; sire, Revocap M. 851688; Louis R. Maschmann, Victor, Iowa 525.00

Evergreen Eileen W. 555th 1213827, (Walter and J. R. Wilkinson), calved 4-9-49; sire, Revocap M. 851688; K. L. Knott & Sons, Hesston, Kansas 600.00

Evergreen Erica W. 556th 1213828, (Walter and J. R. Wilkinson), calved 4-9-49; sire, Revocap M. 851688; K. L. Knott and Sons, Hesston, Kansas 675.00

Evergreen Elba W. 559th 1213833, (Walter and J. R. Wilkinson), calved 4-14-49; sire, Revocap M. 851688; Harvy V. Heck, Aledo, Illinois 760.00

Evergreen Erica W. 560th 1213834, (Walter and J. R. Wilkinson), calved 4-14-49; sire, Revocap M. 851688; A. W. Herington, Milan, Missouri 575.00

Evergreen Erica W. 563d 1213839, (Walter and J. R. Wilkinson), calved 4-22-49; sire, Revocap M. 851688; Louis R. Maschmann, Victor, Iowa 500.00

Evergreen Eileen W. 574th 1213856, (Walter and J. R. Wilkinson), calved 5-15-49; sire, Revocap M. 851688; Harsh & Brown, Creston, Iowa 450.00

Evergreen Erica W. 575th 1213859, (Walter and J. R. Wilkinson), calved 5-23-49; sire, Revocap M. 851688; Forrest Doty & Son, Malcom, Iowa 500.00

Evergreen Erica W. 576th 1213860, (Walter and J. R. Wilkinson), calved 6-4-49; sire, Prince Sunbeam 119th 971620; Marvin B.

Bunker Hill Farm

Herd Sire:

Bandolier Eldor 30th 1030590

Heads our herd composed of BLACKCAPS, QUEEN MOTHERS, ERICAS, FAVORITES and MISS BURGESS females.

VISITORS WELCOME

C. A. Figland & Son - - Searsboro, Iowa

Nothing for Sale . . .

The calves now arriving sired by BANDOLIERMERE 43d (the bull pictured) are exceedingly over expectations. Come and see why we are so elated.

The cattle are at the Garnett West Farm at Altoona, Iowa, just 4½ miles East of Des Moines Fair Grounds.

Bandoliermere 43d 1136519

His calves just starting to arrive—Come and judge for yourselves. We think we have a great breeding Bull.

Address all correspondence to

James R. Stephenson Ph. 26F7 **Reinbeck, Iowa**

Studer Stock Farm . . .

Our Two Herd Bulls:

Edgar of Newhouse (Imp.)

First prize winner at Perth. Also Reserve Champion in 2d and 3d Bull group. He is very lowset and thick with good bone and exceptionally heavy quarters. He is one of the Grandest Imported Bulls of the breed. He also has plenty of GAIDREW breeding, which did most of the winning at Perth 1951 show. The calves by him are just arriving and they are just what we have been looking for.

Elution of Edenwood (Imp.)

The Sire and Grandson of ELUTION of EDENWOOD are both KERR Bred Bulls. He has a grand head, deep body and is smooth. He is siring some great calves.

2 of the Greatest Imported Bulls in One Herd in This Country

If you are looking for new blood for an outcross, we have just what you want.

66 Breeding Cows now in the Herd

30 of them are Imported Cows. Mostly of Popular Families. We have some very good Bulls now to offer by ELUTION of EDENWOOD. Also bred and open heifers.

Stop in and See Our Aberdeen-Angus Herd

• • •

Studer Stock Farm

BEN G. STUDER **WESLEY, IOWA**

Simpson, Robert Lee, Texas 500.00

Evergreen Erica W. 577th 1213863, (Walter and J. R. Wilkinson), calved 6-9-49; sire, Prince Sunbeam 119th 971620; Mike Cochran, Green City, Missouri 600.00

Evergreen Erica W. 578th 1213865, (Walter and J. R. Wilkinson), calved 6-16-49; sire, Prince Sunbeam 119th 971620; Forrest Doty and Son, Malcom, Iowa 505.00

Evergreen Erica W. 579th 1213867, (Walter and J. R. Wilkinson), calved 6-20-49; sire, Prince Sunbeam 119th 971620; Marvin B. Simpson, Robert Lee, Texas 510.00

Evergreen Eileen W. 580th 1213868, (Walter and J. R. Wilkinson), calved 7-14-49; sire, Prince Sunbeam 121st 971616; Marvin B. Simpson, Robert Lee, Texas 470.00

Evergreen Erica W. 581st 1213869, (Walter and J. R. Wilkinson), calved 7-14-49; sire, Prince Sunbeam 121st 971616; Marvin B. Simpson, Robert Lee, Texas 510.00

Evergreen Erica W. 582d 1213870, (Walter and J. R. Wilkinson), calved 7-18-49; sire, Prince Sunbeam 121st 971616; Marvin B. Simpson, Robert Lee, Texas 500.00

Evergreen Eileen W. 583d 1213871, (Walter and J. R. Wilkinson), calved 7-19-49; sire, Prince Sunbeam 121st 971616; R. G. Owens, Naples, Texas 450.00

Evergreen Elba W. 584th 1213872, (Walter and J. R. Wilkinson), calved 8-1-49; sire, Prince Sunbeam 121st 971616; Marvin B. Simpson, Robert Lee, Texas 480.00

Evergreen Elba W. 585th 1213875, (Walter and J. R. Wilkinson), calved 8-21-49; sire, Prince Sunbeam 121st 971616; Mr. & Mrs. John Wilson, West Liberty, Iowa 390.00

Blackcap of Progress G. 5th 1034884, (Greenmere Stock Farm), calved 6-22-47; sire, Erica Bardolier G. R. 794613; Rose & McCrea, Albany, Missouri 635.00

Barbara McHenry G. 10th 1034889, (Greenmere Stock Farm), calved 7-18-47; sire, Erica Bardolier G. R. 794613; Halbert R. Catterson, Maryville, Missouri 725.00

Barbara McHenry G. 85th, (Greenmere Stock Farm), calved 3-23-50; sire, Erica Bardolier G. R. 794613; Keillor Ranch, Austin, Texas 500.00

Elba Elbena 823383, (James R. Stephenson), calved 5-4-44; sire, Blackcap Marshall 67th 579859; Earl Rudd, Drakesville, Iowa 685.00

Blackcap Pudge 10th 886939, (James R. Stephenson), calved 5-2-45; sire, Envious Enlow Lad B. 660804; Don Koenighain, Williamsburg, Iowa 875.00

Blackbird Envy 886940, (James R. Stephenson), calved 5-4-45; sire, Envious Enlow Lad B. 660804; Otto Schafe & Sons, Nehawka, Nebraska 600.00

Blackcap Revernee 2d 886941, (James R. Stephenson), calved 5-5-45; sire, Envious Enlow Lad B. 660804; Earl Rudd, Drakesville, Iowa 910.00

Blackbird Eileen 26th 1122230, (James R. Stephenson), calved 7-26-48; sire, Eileenmere 721st 830967; Garratt G. West & Sons, Altoona, Iowa 600.00

Heroine Eileen R. J. S. 2d 1220388, (James R. Stephenson), calved 9-11-49; sire, Eileenmere 721st 830967; Geo. C. & Ruby D. Watson, Denver, Colorado 1500.00

Elba Eileen R. J. S. 1220389, (James R. Stephenson), calved 10-24-49; sire, Eileenmere 721st 830967; Geo. C. & Ruby D. Watson, Denver, Colorado 600.00

Revello Blackcap S. 71st 1203597, (Claude Sanders and Sons), calved 4-21-49; sire, Burgess Blackcap M. 14th 744134; Mike Cochran, Green City, Missouri 760.00

Brenda Blackbird S. 73d 1203598, (Claude Sanders and Sons), calved 4-23-49; sire, Burgess Blackcap M. 14th 744134; Geo. C. & Ruby B. Watson, Denver, Colorado 625.00

Blackcap Bea S. 77th 1203601, (Claude Sanders and Sons), calved 5-17-49; sire, Burgess Blackcap M. 14th 744134; A. W. Herington, Milan, Missouri 785.00

Lady Lass B. 1279789, (Ernest Breniman and Sons), calved 1-21-50; sire, Elba Marshall Lad 2d 590747; Raymond L. Kile, West Liberty, Iowa 520.00

Eldorene of Eldorado 1257183, (Eldorado Stock Farm), calved 10-14-49; sire, Bandolier of Anoka 46th 1066262; Vesta Johnston, Deep River, Iowa 610.00

Erica Erelda 17th 776308, (Fred J. Hushak and Sons), calved 4-29-43; sire, Black Emperor W. 498448; Raymond L. Kile, West Liberty, Iowa 520.00

Queen of Belstro 770786, (Fred J. Hushak and Sons), calved 5-21-43; sire, Black Belstro 607922; Evelyn T. & Robert T. Timms, Bermingham, Missouri 775.00

Beauty's Lass of Clearview 950370, (Fred J. Hushak and Sons), calved 3-25-46; sire, Blackmere Quiet Lad 2d 504986; G. S. Schild, Belle Plaine, Iowa 575.00

Mabel's Blackmere Lady 1041551, (Fred J. Hushak and Sons), calved 10-22-46; sire, Blackmere Quiet Lad 2d 504986; G. S. Schild, Belle Plaine, Iowa 575.00

Blackcap Lass of Clearview 1038775, (Fred J. Hushak and Sons), calved 4-17-47; sire, Burgess Best Lad 802251; Vesta Johnston, Deep River, Iowa 585.00

Black Belle of Clearview 1140564, (Fred J. Hushak and Sons), calved 8-29-48; sire, Belle's Lad of Clearview 891211; Leland Hof, Marshalltown, Iowa 550.00

Blackbird of H. H. 35th 1206641, (Hall's Hill Farm), calved 3-25-49; sire, Burgess 202d 897013; R. G. Owens, Naples, Texas 340.00

Blackcap McHenry H. H. 3d 1206644, (Hall's Hill Farm), calved 3-28-49; sire, Burgess 202d 897013; R. G. Owens, Naples, Texas 340.00

Blackbird Burr H. H. 1324657, (Hall's Hill Farm), calved 2-17-50; sire, Burgess 202d 897013; Gerald Terpstra, Pella, Iowa 375.00

Blackcap McHenry H. H. 9th 1324659, (Hall's Hill Farm), calved 2-28-50; sire, Burgess 202d 897013; Gerald Terpstra, Pella, Iowa 375.00

Miss Blackbird Envoy 8th 1324651, (Hall's Hill Farm), calved 6-15-50; sire, Burgess 202d 897013; Gerald Terpstra, Pella, Iowa 375.00

Reasnor's Barbara 1220553, (Roy A. Ritter and Son), calved 5-2-49; sire, El Joe B. 734601; Dave Dalgety, Manning, Iowa 675.00

Miss Britannic Maid R. 5th 1265224, (Roy A. Ritter and Son), calved 9-30-49; sire, Bell Boy Elmore 1026095; Marvin B. Simpson, Robert Lee, Texas 505.00

Elapia Erica Eva 2d 1265226, (Roy A. Ritter and Son), calved 10-31-49; sire, Bell Boy Elmore 1026095; Marvin B. Simpson, Robert Lee, Texas 505.00

Blackcap McHenry R. 17th 1314128, (Roy A. Ritter and Son), calved 4-28-50; sire, Miss Burgess Lad 5th 975800; R. G. Owens, Naples, Texas 360.00

Erica Carrie R. 9th 1314124, (Roy A. Ritter and Son), calved 2-7-50; sire, Miss Burgess Lad 5th 975800; R. G. Owens, Naples, Texas 360.00

Barbara Woodson Miss 1314127, (Roy A. Ritter and Son), calved 4-25-50; sire, Miss Burgess Lad 5th 975800; R. G. Owens, Naples, Texas 360.00

Blackcap McHenry 2d of Jasper 1314132, (Roy A. Ritter and Son), calved 5-15-50; sire, Bell Boy Elmore 1026095; R. G. Owens, Naples, Texas 360.00

Estelle L. E. 333d 1314808, (Loren H. Emke), calved 4-15-50; sire, Tipton Black Lad 722656; Paul Hamilton, Baxter, Iowa 415.00

Blackcap Mary 45th 1314810, (Loren H. Emke), calved 4-18-50; sire, Tipton Black Lad 722656; Paul Hamilton, Baxter, Iowa 415.00

Black Mary June 13th 1314813, (Loren H. Emke), calved 4-19-50; sire, Tipton Black Lad 722656; Harsh & Brown, Creston, Iowa 435.00

Eline Erimore L. E. 7th 1314814, (Loren H. Emke), calved 4-19-50; sire, Tipton Black Lad 722656; Otto Schafer & Sons, Nehawka, Nebraska 430.00

Ladybird's Black Miss 222d 1314811,

Bald Rock Farms

Grandsons of

Eileenmere 487th and Master Prince of Sunbeam

For Sale

* * *

E. A. BARNES, Owner

Albany BILL BROWN, Herdsman **Kentucky**

We Are Thankful

THANKFUL
For all the blessings of the past year.

THANKFUL
For a Cow Herd of 47 Head and 3 Herd Bulls.

THANKFUL
That we are breeders of Aberdeen-Angus Cattle.

THANKFUL
For a real Junior Herd Sire, that we bred. Just look at his background.

Master Prince of Sunbeam 1000000 — Prince Sunbeam 29th 629408; Edwina 10th of Okla. 686237
MASTER PRINCE of R. K. 35th 1222351 — Eileenmere 487th 668743; Bell Boy's Empress 806776
Blackcap Empress 14th of T. H. 935723 — Black Prince of Sunbeam; Erica Marie of Sunbeam 543531; Master Page 484244; Edwina 7th of Okla. 485463; Eileenmere 85th 470007; Pauline T. 6th 523013; Blackcap Bell Boy H. S. 691998; Blackcap Empress H. 2d 678245

See this Bull and his full brother at the "All American Futurity" in Louisville, Kentucky on August 2d, 3d and 4th. An International Champion Bull mated with a great daughter of EILEENMERE 487th, equals 2 great Bulls.

Visitors are most welcome at Blugrass Farm.

See you at the FUTURITY.

Blugrass Angus Farm

Floyd Dievert **Lancaster, Ky.**

Our Herd Sire . . .

Eric of R. K. 1060577

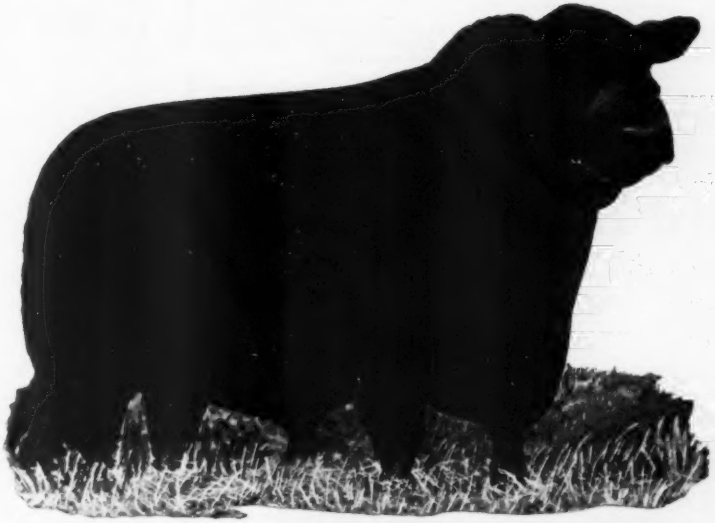

A Son of Prince Eric of Sunbeam 744659

★Prince Eric of Sunbeam 744659	★Prince Sunbeam 29th 629408	★★Black Prince of Sunbeam 504521	★★★Black Peer of St. Alb.
			★Pride 17th of Sunbeam
		Erica Marie of Sunbeam 543531	Revolution 81st 419223
			Erica Marie 9th 434227
	Erra Erica 6th of Sunbeam 629412	Revelga 519425	Revolution 81st 419223
			★Elga Elliott 29th
		Erra Erica 3d of Sunbeam 507379	Revolution of Sunbeam
			Erica 4th of Sunbeam
ERIC of R. K. 1060577	Prince of Mokanna (116785)	Julian Eric (102891)	Euripides of Balfron
			Julie Erica (100145)
		Pride of Moxa (109191)	Jeffrey Eric (81296)
			Pride of Mazarra 2d
Joyanne of Ballindalloch (138104)	Joyelo of Ballindalloch (130903)	Elorus of Logie (102456)	Premier of Lethen (96382)
			Evril of Kinermony
		Joyful of Ballindalloch (122580)	Elman of Ballindalloch
			Joy of Ballindalloch

ERIC of R. K. is out of Imported Joyanne of Ballindalloch (138104), one of the great Jilt cows to come from Ballindalloch and to this country. She is a daughter of Prince of Mokanna at the great Aberdeen show in Scotland. Jullan Eric was a first prize junior yearling at Perth and Euripides of Balfron was the greatest sire in Scotland in the last fifteen years, having sired five of the last six Perth Supreme Champion bulls. His first calves are now arriving and we are pleased with their uniformity and excellent type. We always have young cattle for sale at DIXIE, priced fairly. Young Bulls and young heifers available.

Remember you are always welcome at Dixie

Dixie Stock Farms

Lexington Road — **A. T. and J. I. SANDERS, Owners**
ROBERT COCANOUGHER, Manager — **Lancaster, Kentucky**

Complete Dispersal Sale

Tuesday, At 12:30 P. M. **October 2d, 1951**

31 Cows and Bred Heifers and the 1951 Calf Crop.

Plus my Herd Bull: BLACKCAP EARL of AGINCOURT.

Sire: Bandolier of Anoka 22d 870649
- Burgess Bandolier of Anoka 6th 689798
  - Blackbird Bandolier of Page
  - Briarcliff Miss Burgess 55th
- Barbara Rose of Anoka 2d 609986
  - Blackbird Bandolier of Page
  - Barbara of Rosemere 47th

Dam: Black Mist of Agincourt 10005656
- Glenelg Prince 18th 813622
  - Glenelg Prince Middlebrook
  - Glenelg Eva Encore 729757
- Blackcap Mist 4th 600058
  - Blackcap Barry 499747
  - Blackcap Mist 2d 517824

He is a Great Individual and has proven himself a top breeding Bull. See his calves.

For Catalog, write: KENNETH SHERBAHN, Sale Manager and Auctioneer, South Whitley, Indiana

Ralph Bennett **Larwill, Indiana**

The Herd Bulls at HILL CREST

Bandolier 171st of Wilton — Hill Crest Qualiteer — Echo's Stamp

BANDOLIER 171st of WILTON
- Bandolier 145th of Wilton
- Miss Burgess 8th of Wilton

HILL CREST QUALITEER
- Quiet Echo of Hill Crest
- Queen 152d of Hill Crest

ELBAN S. of HILL CREST
- Echo's Stamp
- Elba 5th of Sibco

This a Top, Well Balanced Herd Bull Battery . . . including well known blood lines, proven breeding performance, and a continuity on our breeding program . . . Come see our choice yearling bulls and females now for sale at fair prices.

HILL CREST FARMS

J. H. QUISENBERRY & SONS — MANCHESTER, KENTUCKY

(Loren H. Emke), calved 4-19-50; sire, Tipton Black Lad 722656; Otto Schafer & Sons, Nehawka, Nebraska 430.00

Bluetta H. E. 22d 1314820, (Loren H. Emke), calved 4-25-50; sire, Tipton Black Lad 722656; Otto Schafer & Sons, Nehawka, Nebraska 430.00

Eldorene L. E. 333d 1314816, (Loren H. Emke), calved 4-24-50; sire, Tipton Black Lad 722656; Paul Hamilton, Baxter, Iowa 415.00

Eline of Crystal 1314818, (Loren H. Emke), calved 5-22-50; sire, Tipton Black Lad 722656; Harsh & Brown, Creston, Iowa 435.00

Crystal's Blackbird 2d 1314819, (Loren H. Emke), calved 5-24-50; sire, Tipton Black Lad 722656; Harsh & Brown, Creston, Iowa 435.00

Blackcap McHenry H. 182d 1266683, (R. J. Hadley), calved 9-26-49; sire, Bandolier Eldor 23d 957288; Harsh & Brown, Creston, Iowa 450.00

Blackcap McHenry H. 183d 1266685, (R. J. Hadley), calved 10-10-49; sire, Eileenmere W. 26th 758861; Harsh & Brown, Creston, Iowa 450.00

Blackcap McHenry H. 184th 1266688, (R. J. Hadley), calved 10-20-49; sire, Bandolier Eldor 23d 957288; Harsh & Brown, Creston, Iowa 450.00

Erica Miss Carrie F. V. W. 1334147, (Fleck and Vander Werff), calved 4-7-50; sire, Ernoa's Burg 2d 931538; Vesta Johnston, Deep River, Iowa 515.00

Erica Rena F. V. W. 1334148, (Fleck and Vander Werff), calved 4-14-50; sire, Ernoa's Burg 2d 931538; Mike Cochran, Green City, Missouri 560.00

Blackcap Lady F. V. W. 1334151, (Fleck and Vander Werff), calved 4-21-50; sire, Ernoa's Burg 2d 931538; Vesta Johnston, Deep River, Iowa 515.00

Sheridan's Blackcap Bess 815501, (Albert J. Ruopp and Son), calved 7-20-43; sire, Glen's Erin of Sheridan 624242; Melvin Oppold, Iowa Falls, Iowa 420.00

Iowa Blackcap 1329047, (Albert J. Ruopp and Son), calved 5-6-50; sire, Eric's Blackcap Lad E. L. 2d 1029322; R. G. Owens, Naples, Texas 335.00

Iowa Elba Lady 1329048, (Albert J. Ruopp and Son), calved 5-8-50; sire, Eric's Blackcap Lad E. L. 2d 1029322; Harsh & Brown, Creston, Iowa 335.00

Iowa June Blackcap 1329049, (Albert J. Ruopp and Son), calved 5-11-50; sire, Eric's Blackcap Lad E. L. 2d 1029322; Raymond L. Kile, West Liberty, Iowa 450.00

Iowa Miss Blinkum 1329050, (Albert J. Ruopp and Son), calved 5-17-50; sire, Eric's Blackcap Lad E. L. 2d 1029322; Raymond L. Kile, West Liberty, Iowa 450.00

Iowa Erelda Lass 1329051, (Albert J. Ruopp and Son), calved 5-17-50; sire, Eric's Blackcap Lad E. L. 2d 1029322; Harsh & Brown, Creston, Iowa 435.00

Iowa Blackbird Lass 1329052, (Albert J. Ruopp and Son), calved 5-19-50; sire, Eric's Blackcap Lad E. L. 2d 1029322; R. G. Owens, Naples, Texas 335.00

Iowa Pudge 1329053, (Albert J. Ruopp and Son), calved 6-15-50; sire, Eric's Blackcap Lad E. L. 2d 1029322; R. G. Owens, Naples, Texas 335.00

Iowa Queen 1329054, (Albert J. Ruopp and Son), calved 6-16-50; sire, Eric's Blackcap Lad E. L. 2d 1029322; Raymond L. Kile, West Liberty, Iowa 450.00

Iowa Effie Eileen 1329055, (Albert J. Ruopp and Son), calved 7-12-50; sire, Eric's Blackcap Lad E. L. 2d 1029322; Harsh & Brown, Creston, Iowa 435.00

Iowa Miss Blinky 1329056, (Albert J. Ruopp and Son), calved 7-17-50; sire, Eric's Blackcap Lad E. L. 2d 1029322; Harsh & Brown, Creston, Iowa 435.00

Iowa Environ Lass 1329057, (Albert J. Ruopp and Son), calved 7-17-50; sire, Eric's Blackcap Lad E. L. 2d 1029322; Harsh & Brown, Creston, Iowa 335.00

Miss Pride of Pleasantview 27th 1337139, (Orville Aves), calved 1-2-50; sire, Pridemere of Red Top 3d 847378; Rose & McCrea, Albany, Missouri 720.00

Miss Pride of Pleasantview 20th 1337140, (Orville Aves), calved 7-2-50; sire, Pridemere of Red Top 3d 847378; Marvin Simpson, Robert Lee, Texas 495.00

Miss Pride of Pleasantview 21st 1337141, (Orville Aves), calved 7-3-50; sire, Pridemere of Red Top 3d 847378; Marvin Simpson, Robert Lee, Texas 495.00

Miss Pride of Pleasantview 23d 1337142, (Orville Aves), calved 7-3-50; sire, Pridemere of Red Top 3d 847378; Marvin Simpson, Robert Lee, Texas 495.00

Miss Pride of Pleasantview 25th 1337143, (Orville Aves), calved 7-4-50; sire, Pridemere of Red Top 3d 847378; Marvin Simpson, Robert Lee, Texas 495.00

Miss Pride of Pleasantview 26th 1337150, (Orville Aves), calved 7-30-50; sire, Pridemere of Red Top 3d 847378; Marvin Simpson, Robert Lee, Texas 495.00

Enchantress Era 1335108, (Clement Brothers), calved 4-5-50; sire, Black Bellmere

Hardin Farms South Shore, Kentucky

Our New Junior Herd Sire:

Elban Bardolier G. A. 3d

His Pedigree:

Sire: KING BARDOLIER G. R. 794602	Black Bardolier 480883	Bandolier of Anoka 462299	Blackbird Bardolier of Page
			Barbara McHenry of Anoka
		Black Bardella 460791	Bardell Martin 2d
			Blackbird Quality Lot
	Queen of Grand River 2d 540787	Keep's Bandolier 499734	Bandolier of Anoka
			Keepsake of Wildwood
		Queen 23d of Hill Crest	Echo of Hill Crest
			Winchester Girl
Dam: MERCURY'S ELBA 2d 865651	Cesor's Evader Mercury 612545	Evesback Evader 534359	Black Bardolier 480883
			Eva Bandolier 473968
		Blackcap Mermaid 534361	Bandolier of Anoka
			Blackcap Mist 473972
	Elba H. D. 3d 609023	Elbanor 5th of Page 437387	Glencarnock Revolution 6th
			Elbana of Glencarnock 4th
		Elba H. D. 502947	Bell Boy M. K. 459602
			Elba W. 2d 430712

We have offered five animals at Public Auction in 1951

Here are the results:

HARDIN'S BANDOLIER 62950th—Sold in Southeastern Sale at Atlanta, January 26, 1951—Stood second in class to Grand Champion Bull of show, he was second high selling Bull of sale and went to Mimosa Row, Greenville, Alabama for $1,750.00.

BARDOLIER'S QUEEN 579th—Southeastern Sale January 26, 1951—A first prize heifer in the show—Sold to Dr. J. J. Hicks, Birmingham, Alabama for $1,750.00.

BANDOLIER'S PRIDE 493d—Southeastern Sale January 26, 1951—Fourth place heifer in the show—Sold to Ben Glover, Leroy, Alabama for $850.00.

HARDIN'S BANDOLIER 631st—Reserve Grand Champion Bull at the Kentucky State Show and Sale, Lexington, Kentucky, May 11, 1951—Sold to Dr. Chas. F. Webb, Quinlac Farm, Jackson, Tennessee for $2,500.00.

BANDOLIER'S ERICA 628th—Grand Champion Female and top selling animal at the Kentucky State Show and Sale, Lexington, Kentucky, May 11, 1951—Sold to Dr. Webb, Quinlac Farm, Jackson, Tennessee for $3,600.00.

Four of these Cattle were Sired by BURGESS BANDOLIER G. A. 3d Our Senior Herd Sire.
(Average on 5 Head—$2,090.00)

It was a big day for Hardin Farms and we received a great many congratulations for which we are grateful. However, my mind kept going back to other days when we hadn't done so well and to a few individuals who had always been ready with a pat on the back and a word of encouragement. We wish to thank the following men for their much needed help as we tried to gain a toe hold on the ladder of success in the Aberdeen-Angus business.

RAE FERRELL, former fieldman for the American Aberdeen-Angus Association

BILL McSPADDEN, former fieldman for the American Aberdeen-Angus Association

THE QUISENBERRY FAMILY, Hill Crest Farms, Winchester, Kentucky

JULIUS G. CLARK, Clarkland Farms, Lexington, Kentucky.

The various Aberdeen-Angus Breeders' Associations have also been of much help. May we all work together for more and better Aberdeen-Angus. . . .

Psalms 37-16: A little that a righteous man hath is better than the riches of many wicked.

Hardin Farms

W. F. HARDIN & SON **SOUTH SHORE, KENTUCKY**

Glen Airy Farm

"A Little Herd with a Lot of Quality"

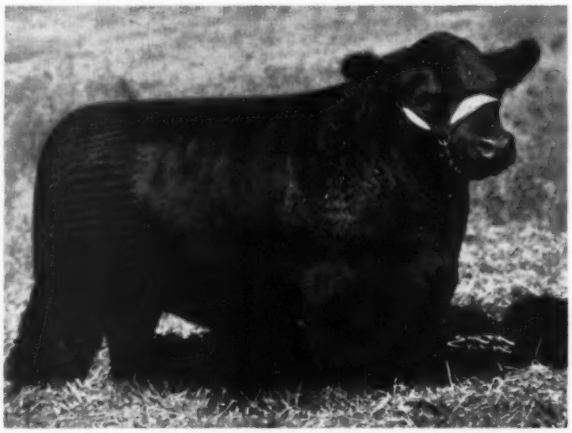

BLACKBIRD BARDOLIER G. R.

We are expecting great calves by our Junior Herd Bull,

Blackbird Bardolier G. R. 14th

(A Full brother to the $25,000 bull pictured above)

To say they are fulfilling our expectations is putting it mildly—Here is a sample of his GET to look for when you visit the farm.

BARBARA'S BARDOLIER G. A.

Sire: Blackbird Bardolier G. R. 14th 1150478	Queen's Grenadier G. R. 625624	Black Bardolier	Bandolier of Anoka
			Black Bardella
		Queen 2d of G. R.	Keep's Bandolier
			Queen 23d of H. C.
	Black Bardella 2d 499760	Bandolier of Anoka	Blkbd Bandolier of Page
			Barbara McH. of Anoka
		Black Bardella	Bardell Martin 2d
			Blackbird Quality
Dam: Bethel Barbara 25th 814270	Bethel Governor 694277	Bandolier of Anoka 7th	Blkbd Bandolier of Page
			Bar. of Rosemere 47th
		Bethel Georgina 2d	Briarcliff Barbarian 8th
			Gera of Glencarnock
	Bethel Barbara 6th 541034	Briarcliff Mariner	Eventuation of Page
			Gwenmawr Mignonne 3d
		Briarcliff Barbara 24th	Briarcliff Pedro
			Bar. of Glencarnock 4th

His calves will be taking their places in our show herd and sales offerings alongside those by—

KING BARDOLIER G. R.
By Black Bardolier

BARDOLIER of AIRDRIE
1949 S. E. World's Fair Grand Champion

★ ★ ★

VISITORS ARE WELCOME ANYTIME

Glen Airy Farm

W. D. (Bill) FISHBACK — **11 Miles from Keeneland** — **VERSAILLES, KENTUCKY**

G. 723653; Harsh & Brown, Creston, Iowa 430.00

Environ's Ermine 3d 1335109, (Clement Brothers), calved 4-20-50; sire, Black Bellmere G. 723653; Harsh & Brown, Creston, Iowa 430.00

Bellmere's Lassie 6th 1335110, (Clement Brothers), calved 6-1-50; sire, Black Bellmere B. 723653; Harsh & Brown, Creston, Iowa 430.00

Rosemary B. 5th 487618, (S. A. Brooks and Sons), calved 6-20-34; sire, Blackbird Benz 6th 455904; Harvy V. Heck, Aledo, Illinois 425.00

Sue's Queen 917459, (S. A. Brooks and Sons), calved 7-14-45; sire, Burgess 76th 647403; R. G. Owens, Naples, Texas 535.00

Rosemary B. 81st 996470, (S. A. Brooks and Sons), calved 3-28-46; sire, Burgess 76th 647403; Geo. Williams, Marshalltown, Iowa 500.00

Bandolier Queen B. 2d 1338951, (S. A. Brooks and Sons), calved 5-7-50; sire, Bandolier 126th of Wilton 1006477; Gerald Terpstra, Pella, Iowa 410.00

Rosemary B. 82d 1338953, (S. A. Brooks and Sons), calved 5-11-50; sire, Bandolier 126th of Wilton 1006477; Geo. C. & Ruby D. Watson, Denver, Colorado 450.00

Rosemary B. 150th 1338961, (S. A. Brooks and Sons), calved 7-25-50; sire, Bandolier 126th of Wilton 1006477; Gerald Terpstra, Pella, Iowa 410.00

Elba's Lassie of Laurel 1207995, (Harold H. Wright), calved 6-18-49; sire, McHenry Lad of Jasper 988328; Vesta Johnston, Deep River, Iowa 575.00

Barbara Perfection of Laurel 1207996, (Harold H. Wright), calved 10-14-49; sire, Barb's Bardolier G. 1034883; Ben Ivins, Corydon, Iowa 635.00

Blackcap Susie of Eric 1227101, (The Bruce Acres), calved 7-3-49; sire, Jungle Eric of Red Top 790364; Mr. & Mrs. John Wilson, West Liberty, Iowa 450.00

Blackbird Kathie of 49th 1227102, (The Bruce Acres), calved 7-20-49; sire, Jungle Eric of Red Top 790364; Hildreth & Sween, Rhodes, Iowa 400.00

Esther Marie of Eric 1227103, (The Bruce Acres), calved 11-15-49; sire, Jungle Eric of Red Top 790364; Meier Brothers, Melbourne, Iowa 390.00

Ardmore Eulima 11th 962183, (Wayne F. Rierson), calved 7-16-46; sire, Elmland Bell Boy 818823; Don Koenighain, Williamsburg, Iowa 775.00

Envious Magdalen 956282, (Scott Cummings), calved 3-28-46; sire, Envious Blackcap B. 21st 739132; Edward Marchmann, Victor, Iowa 610.00

Blackcap Bess of Malcom 1283242, (Scott Cummings), calved 7-26-49; sire, King Envious B. 992442; Ohland & Son, Marengo, Iowa 585.00

Blackcapdale 2d of ARW, (Russell Winburn and Sons), calved 3-27-50; sire, Elnora's Bell Boy M. 675211; Hildreth & Sween, Rhodes, Iowa 370.00

Babe of ARW, (Russell Winburn and Sons), calved 3-29-50; sire, Elnora's Bell Boy M. 675211; Harsh & Brown, Creston, Iowa 360.00

Elta May ARW, (Russell Winburn and Sons), calved 6-1-50; sire, Elnora's Bell Boy M. 675211; Harsh & Brown, Creston, Iowa 360.00

Molly of ARW, (Russell Winburn and Sons), calved 6-26-50; sire, Elnora's Bell Boy M. 675211; Geo. C. & Ruby D. Watson, Denver, Colorado 315.00

Blackcap McHenry M. 152d 1323910, (Harold E. McCulloch) calved 6-15-50; sire, Mercermere 3d 870225; R. G. Owens, Naples, Texas 350.00

Bonyata Beauty 12th 1323913, (Harold E. McCulloch), calved 7-10-50; sire, Mercermere 3d 870225; R. G. Owens, Naples, Texas 350.00

Bonyata 23d 1323916, (Harold E. McCulloch), calved 9-2-50; sire, Mercermere 3d 870225, R. G. Owens, Naples, Texas 350.00

Avalon's Beauty 1312399, (Richard Warren), calved 4-5-50; sire, Gay Boy Y. 945008; Forrest Doty & Son, Malcom, Iowa 375.00

We Tabulate Pedigrees Promptly and Accurately

A complete five-generation pedigree for only **$1.00 each.** Send the name and number of your bull or cow together with date of calving and the name and number of the sire and dam and we will supply a typewritten pedigree at this low rate for as many as you may order.

Aberdeen-Angus Journal
WEBSTER CITY, IOWA

Elk Hill Farm *"In the Heart of the Blue Grass"*

Herd Bulls:

Prince Sunbeam 542d 778864

Sire: PRINCE SUNBEAM 200th 778864	Black Prince of Sunbeam 504521	Black Peer of St. Albans 456385	Erie Revolution
			Blackcap Glencarnock 8th
		Pride 17th of Sunbeam 407797	Playman of Sunbeam
			Elsy's Pride Elnor
	Barbara of Rosemere 100th 449669	Prizemere 32d 369132	Prizemere 9th
			Pride of Rosemere 37th
		Barbara of Rosemere 33d 333887	Meraman of T. A.
			Barbara of Rosemere
Dam: BLACKBIRD PEERESS 3d of SUNBEAM 533684	Black Peer of St. Albans 456385	Erie Revolution 404801	Blackcap Revolution G.
			Elga Elliott 29th
		Blackcap Glencarnock 8th 438140	Faultless Pass
			Blackcap Beauty of Page
	Blackbird 31st of Sunbeam 453181	Elban of Sunbeam 401496	Eileenmere 11th
			Elba of Glencarnock 12th
		Blackbird 3d of Sunbeam 385048	Eston of Elm Hill
			Blackbird of Muskogee

Whitney Eric 36th 1192442

Sire: WHITNEY ERIC 798327	Ames Plantation Pride's Eric 522683	Ames Plantation Elmour 467082	Ames Plantation Pal
			Ames Plantation Elsa
		Ames Plantation Phavorite 393869	Ames Plantation Pep
			Ames Plantation Pride
	Canterbury Heroine 2d 512355	Briarcliff Envidon 463303	Briarcliff Pedro
			Briarcliff Envious
		Briarcliff Heroine 4th 457723	Barbara's Ensign
			Heroine Queen K.
Dam: BLACKCAP EMPRESS 30th of SUNBEAM 685031	Blackman 31st of Sunbeam 596970	Revolution of Sunbeam 468380	Revolution 100th
			Elga Marshall 9th
		Blackbird of Rosemere 28th 251519	Oakville Quiet Lad
			Blackbird of Woodcote
	Blackcap Empress 7th of Sunbeam 548688	Revolution 100th 429423	Blackcap Revolution
			Elga Elliott 29th
		Blackcap Empress 74th 407226	Earl Marshall
			Blackcap Empress 3d

A select herd, judicially balanced and composed chiefly of granddaughters of PRINCE SUNBEAM 29th and PRINCE SUNBEAM 48th.

The Elk Hill herd was originally founded on seed stock obtained from the Whitney herd and Clark herd. These purchases resulted from close observation and constant study of correct type, popular breeding and trends. By the careful selection of herd bulls and constantly placing the better heifers back in the herd, a pleasing concentration of blood lines and quality throughout is being realized. Also, many of the noted herds in the country are represented amoung our foundation females by selecting top heifers from such breeders as Luther McClung, Tommy Brooks, W. D. Fishback, Ward Renaker and many others. Many great bulls are represented in the herd as well as popular families, including BALLINDALLOCH JILT, BARBAROSA, BLACKCAP EMPRESS, KARAMA and others.

Now we have reached one of the first goals all breeders Strive for—to have completed the desired size of our herd and to be able to offer our fellow breeders and breeders to be, a select group of young breeding stock.

For Sale at Private Treaty:

A proven son of PRINCE SUNBEAM 48th and several daughters of this bull and granddaughters of PRINCE SUNBEAM 29th.

VISITORS ALWAYS WELCOME

P. A. B. WIDENER, Owner
R. R. 3
LEXINGTON, KENTUCKY

Phone 44770

PAT O'BRYAN, Herdsman
R. R. 3
LEXINGTON, KENTUCKY

French Broad Farms

"Home of the Petunias"

ABERDEEN ANGUS CATTLE

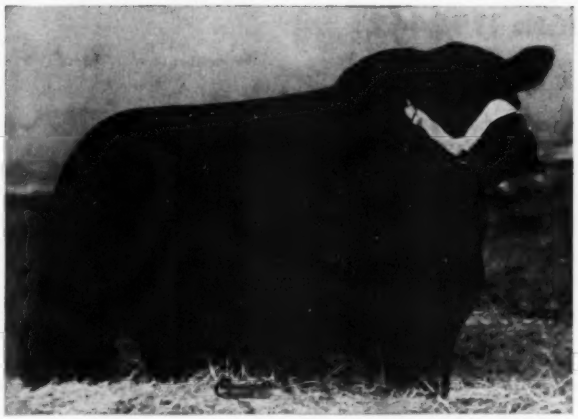

Black Evader of F. B. 1079960

Top winning Show Bull of the south during 1949, 1950—One of the top BANDOLIER Bulls of the Nation.

Featuring his **Get** *and* **Service**

4 Bulls . . . . 50 lots . . 46 Females

For Catalogs Please Write: **J. D. HUGGINS and SONS**

FRENCH BROAD FARMS . .

The Black Evader Sale

Saturday, September 29th, 1951

French Broad Farms . . . .

"Where the Petunias bloom all the year 'round"

Cesor's Evader Mercury

(Four daughters and one son sell)

Petunia 34th of French Broad

(Several from this same strain sell)

We are Selling:

10 Sons and 2 Daughters of BLACK EVADER of FRENCH BROAD.

A Daughter, and a Granddaughter, of EILEENMERE 487th.

A BLACKCAP BESSIE out of a sister of BLACK PEER of ST. ALBANS.

A BALLINDALLOCH JILT Granddaughter of PRINCE SUNBEAM 29th.

4 Daughters and 1 Son of CESOR'S EVADER MERCURY.

A Daughter of PRINCE SUNBEAM 144th with a Bull Calf at side by PRINCE SUNBEAM 105th.

5 Heifers bred to BLACK PEER 97th of ANGUS VALLEY, a son of PRINCE SUNBEAM 105th.

ROY G. JOHNSTON—Auctioneers—GEORGE KURTZ

BOWLING GREEN, KENTUCKY

BLACK SPOTS

on the White Farm

Another New Doddie Herd for NEW MEXICO

By KATHRYN HENRY

THERE are black spots all over the White farm two and a half miles northeast of Clovis, New Mexico.

Dr. W. E. White, Clovis osteopathic physician and surgeon who has devoted a decade to the raising and training of show horses, is converting his farm, White Acres, to a breeding plant for registered Aberdeen-Angus.

The stable already has been turned into a barn full of stalls for show cattle, and other changes in keeping with the difference in operation rapidly are being made.

The doctor's partner in the enterprise is Harvey Tidwell, who lives on the farm and supervises care of the cattle. The herd, augmented by recent purchase of eighteen animals from a series of six Aberdeen-Angus sales in Missouri, including one at the J. C. Penney farm near Hamilton, now numbers fifty-one head.

Conversion of the farm began a year ago with purchase of eight heifers and one bull from the Carlton Corbin farm of Ada, Oklahoma, a transaction handled by Ted Waldhauser, Clovis cattle dealer, who also is stocking black cattle on the ranch he operates with Phil Lyons.

That bull, called "Charlie" on the farm, is Black Bardolier of WSC, bred by Ira Wilson and Sons, Detroit. The junior herd sire will be Enchantress Eric Eileenmere Eston 9th, now one year old, bred by Ural Harian and Sons, Huntsville, Missouri. By selective breeding, Dr. White hopes eventually to combine the best features of each in his calf crops.

The two heifers shown in the accompanying photograph, each two years old, are Gateslea Ever Blackbird F., and Gateslea Ever Favorite, both fourth branch Blackbirds, bred by Daniel Gates, Jamesport, Missouri.

Dr. White and Tidwell will strive for range type bulls, which can be merchandised in Clovis and immediately put to work on New Mexico and west Texas ranches.

Strict records are being kept on all animals, and there will be no pasture breeding. Tidwell, who says he carries a notebook in one pocket and a hammer in the other, can't decide yet whether his duties are principally those of a bookkeeper or a farmer-carpenter.

The last of the show horses, a fine black stallion, recently was shipped East to a trainer. The only equine on the place, retained for sentimental reasons, is Bess, a beautiful light strawberry roan brood mare, who, even in her dotage, cannot forget her training as a high-stepper.

White Acres is made up of 110 acres of irrigated land which two years ago was a raw, worn out wheat field. There now are twenty-eight acres of oats which will be replaced this fall by Balbo rye for late fall pasture where the operators hope to run four head of cattle to the acre.

Three acres of the farm have been dedicated to orchard, with plums, cherries, peaches, apricots, pears and apples already growing. That land will be double-cropped. Firebrush is to be planted beneath the trees to furnish forage for feeder lambs. Some feeder pigs have the run of the place, cleaning up after the cattle.

Twenty-five acres will be devoted to alfalfa, and twenty acres have been planted to permanent pasture with a mixture of several grasses including crested wheat and legumes.

(Please turn to page 222

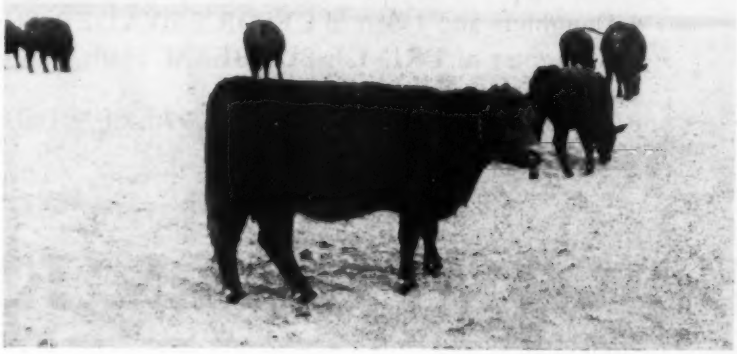

Above—Dr. W. E. White and Harvey Tidwell show some recent additions to their herd. Below—The ranch buildings and a shot of part of the breeding herd.

Warner Grove Farms . . .

"Buckeye Blacks are Better"

A Breeding Herd of **Select Blood Lines** *and Individuality*

Our herd bulls are siring bull and heifer calves that meet the demand for a breed improving product.

Our brood cows are the type from whom we expect and get a high percentage of quality calves.

These sires have proven their prepotency and the value of the Bandolier and Eileenmere blood.

General Black C. S. 625344

Maternal grandson of Blackbird Bandolier of Page.

Bar Bandolier W. G. 1135953

Paternal grandson of Bandolier of Anoka and out of the dam of Barbara McHenry W. G. 3d, 1948 International Reserve Grand Champion Female.

Eileenmere M. B. 777th 896653

Paternal grandson of Eileenmere 487th.

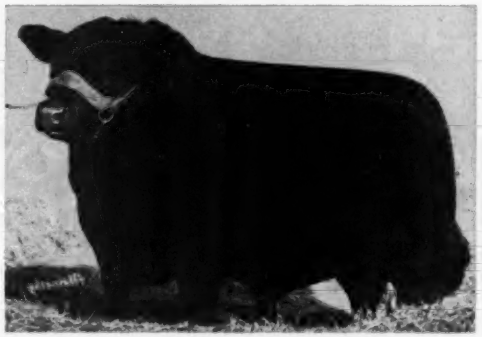

Eileenmere 1500 W. G. 6th 1151230

1950 International Reserve Junior Champion Bull—grandson of Eileenmere 500th and Black Bardolier.

VISITORS ALWAYS WELCOME

Warner Grove Farms

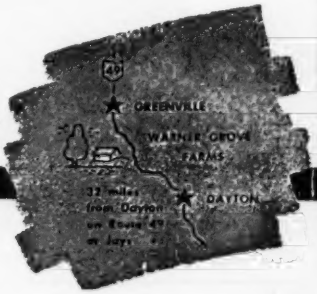

GREENVILLE • OHIO

BREEDERS OF PUREBRED LIVESTOCK • REGISTERED ABERDEEN-ANGUS BEEF CATTLE

DAN T. WARNER, Owner

L. MONROE PYLES, Manager

Plan to Attend the

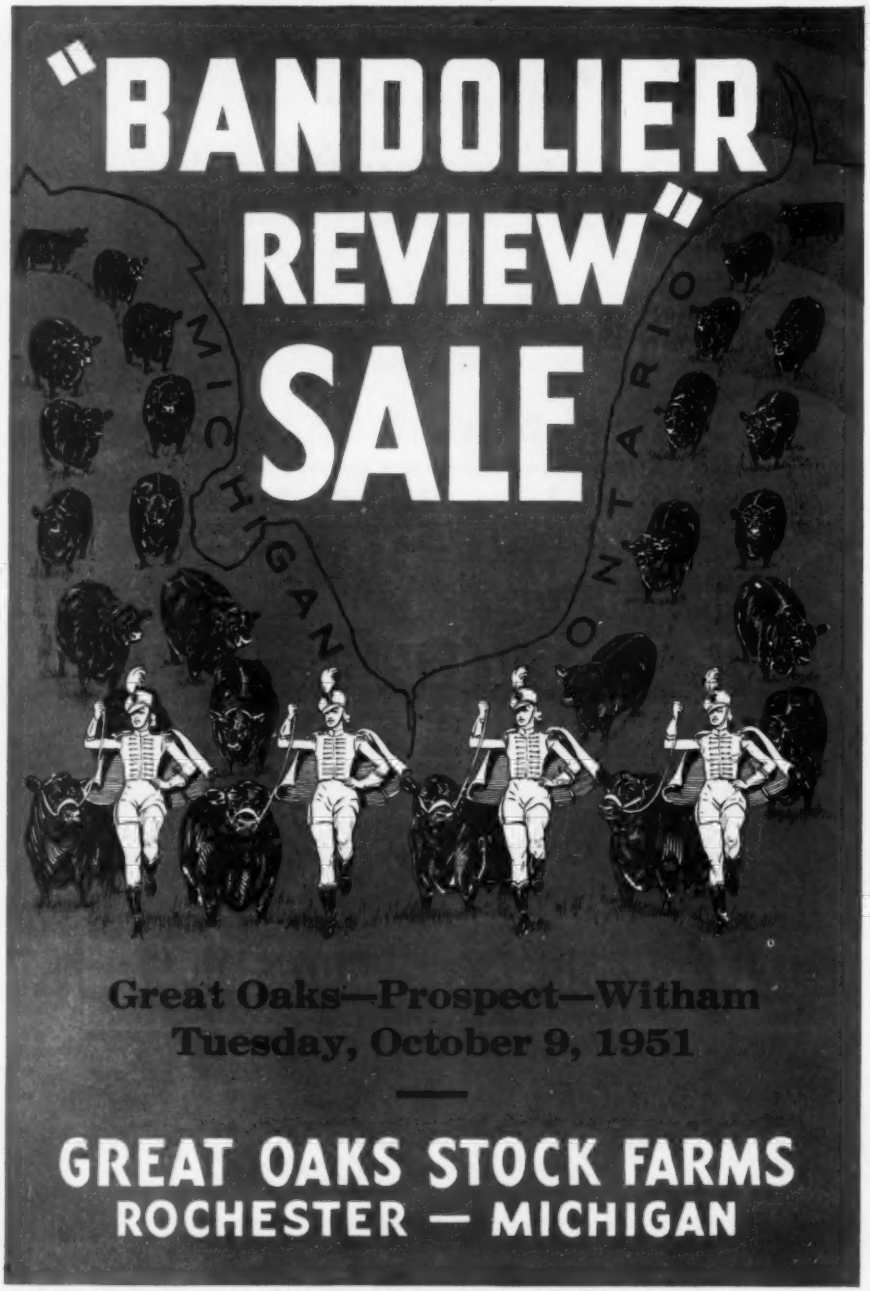

Write R. W. "Bob" Williams, Great Oaks Stock Farms, Rochester, Michigan, for copy of Sale Catalog and Hotel Reservations.

"Bandolier Review" Sale, October 9, 1951

ROBERT W. "BOB" WILLIAMS, SALE MANAGER
GREAT OAKS STOCK FARMS

Rochester, Michigan

July 15, 1951

To All Interested in Good Angus Cattle Everywhere:

Please consider this a very special invitation to you, personally, to attend the third annual "BANDOLIER REVIEW SALE" at Great Oaks Stock Farm, Rochester, Michigan, Tuesday, October 9th.

The circuit of four good sales, to be held in five days, in the Great Lakes region, all within the short radius of 125 miles, offers the backbone for a splendid vacation trip at one of the most scenic seasons of the year in this area. The month of October is beautiful in Michigan and Ontario, and the weather is always delightful. The circuit will take you to Niagara Falls, offering those who have not seen it a chance to see and visit that great natural phenomenon. For those traveling by bus, train, or plane, transportation will be furnished from one sale to the next.

We believe you will find the group of young breeding cattle we have assembled for auction to be very attractive. We think they are superior to any we have offered in the past. The following six pages will give you an idea of what will be offered.

Our sales in the past years, although highly satisfactory to us, have not attained the astronomical figures some of the recent Angus auctions have. You can buy top quality and blood lines here at "live and let live" prices.

Whether you expect to buy or even bid on cattle or not, we want you to know you will be heartily welcome here, and we sincerely hope you can be with us October 9th.

Sincerely yours,

Robert W. Williams

Robert W. Williams

P. S.--Please Write Early for Catalogs and Hotel Reservations.

Prince Quality M. B.

Our great son of Prince Quality of Sunbeam by Prince Sunbeam 29th. This bull was bred in the Maas Brothers herd at Riverside, Iowa and selected by us as a baby calf. As a summer yearling on the 1948 circuit he was first prize summer yearling and reserve junior champion bull at the International. He was also first prize summer yearling bull at Denver and junior champion at the Eastern States Exposition. In 1950 as a two year old he was shown only three times. He was grand champion at Michigan State Fair, first and reserve senior champion at Denver, and third in the strong two year old class at the International. As his show record indicates he is a great individual but we believe him to be an even more outstanding sire. His first calves are winning their share of blue ribbons at the Nation's top shows and his sons have been in keen demand as fast as they mature to salable age. We are selling one son and eight daughters of this great bull as listed below.

Selling!

1. GREAT OAKS PRINCE BAR 3d, an outstanding individual out of a daughter of Bandolier of Anoka 10th, twice International first prize winner. Ready for service. We are using his older full brother as a herd sire.
2. KATINKA 3d of GREAT OAKS, a true Hartley Katinka. Her dam is sired by a son of Bandolier of Anoka 7th and out of the same cow as Nobis' Bethel Katinka 4th. Also a full sister to the dam of the $6200.00 top heifer in the recent Bethel-Fuerst Sale.
3. ELINE 10th of GREAT OAKS, a true Hartley Eline out of an own daughter of Revolution of Page 43d. Selling safe in calf to Bardoliermere 10th.
4. BLACKBIRD 41st of GREAT OAKS, a real little show heifer out of Blackbird of Anoka 31st, twice International first prize winner, by Bandolier of Anoka 10th, also twice International first prize winner.
5. BLACKBIRD 36th of GREAT OAKS, out of a daughter of Hothers Bardolier by Black Bardolier. This heifer was first prize junior heifer calf last year at the Ohio State Fair and the Canadian Royal Winter Fair at Toronto. Selling safe in calf to Bardoliermere 10th.
6. BLACKBIRD 40th of GREAT OAKS, out of a daughter of Bandolier of Anoka 7th. From our show herd. An extremely typy little heifer whose full brother is the best baby bull calf in the Great Oaks herd today.
7. QUEEN 5th of GREAT OAKS, out of a daughter of Blackbird Bandolier of Page 2d, who is one of the best producing cows in our herd. This heifer is extremely thick and good headed.
8. HELEN 3d of GREAT OAKS, out of a daughter of Bethel Black Mar Jr. This is a family we are partial to at Great Oaks. They have all been good. Selling safe in calf to Bardoliermere 10th.

Also!

Four Heifers by Other Sires Selling Safe in Calf to Prince Quality M. B.

Selling →

Pride 30th of Great Oaks

All sales have their attractions and this heifer is definitely the attraction in this sale and she would be that even in a group of attractions. She is the first daughter of Prince Quality M. B. to be dropped on Great Oaks. Her dam is an own daughter of Bandolier of Anoka 6th, the 1937 International grand champion bull. On the 1950 circuit as a senior heifer calf she was second at both the Ohio and Michigan State Fairs, third at the International, and first in Denver. By sale time she may have a few more winnings to her credit. She is outstanding, one of the greatest headed heifers you will ever see. Extremely thick and the kind "to see is to want to own." She sells safe in calf to Bardoliermere 10th.

Blackcap Grenadier G. R. 10th

A son of the great Black Bardolier who, although dead now, will go down in history as one of the great sires of his time. The success and notoriety the Witham herd has enjoyed the past few years can be credited entirely to this great bull. He sired many show cattle including Pardella M., the 1949 International grand champion female pictured below. She was also grand champion at the 1948 and 1949 Futurity shows, the 1948 Royal Winter Fair in Toronto, and the 1949 Michigan State Fair. Blackcap Grenadier G. R. 10th's sons are, in turn, proving themselves great sires. For example, consider the great record Prince Bandolier 7th has made in the Edwards Brothers Anoka herd in London and Watford, Ontario. Listed below are three of his own progeny selling and these three will definitely be the last. The balance of the Witham Farms consignment are sired by good sons of this bull retained for herd sire duty after the old bull was through.

Selling!

1. PARDOLIER 50th, a very sharp fronted, thick bodied calf out of a daughter of Bandolier of Anoka 25th. His dam is intensely Bandolier-bred throughout. This bull should be an attraction.
2. WITHAM ENCHANTRESS 5th, an Evening Erica heifer out of a daughter of Enfileen's Bandolier. A three-quarter full sister to Pardella M., pictured below.
3. PARDELLA F. 3d, a summer yearling show heifer that is listed as the attraction from the Witham consignment. Her dam is a Bandolier-bred female that has produced several outstanding calves in the Witham herd.

Granddaughters of Blackcap Grenadier G. R. 10th

By BLACKCAP PARDOLIER, one of the sons of Blackcap Grenadier G. R. 10th selected and retained as a sire in the Witham herd to continue the great success his great sire built. His calves have been outstanding. His dam, a daughter of Enchanter Bordulac 2d from the Don Head herd, and his full sister are two of the outstanding brood matrons of the breed today.

1. WITHAM ELBA 3d, a junior yearling show heifer out of a Bandolier-bred female. This heifer is thick, low set, and good headed.
2. WITHAM ENCHANTRESS 6th, a double-bred Blackcap Grenadier G. R. 10th heifer whose dam is sired by the "old bull" as well as her sire. Her second dam is an Evening Erica by Enfileen's Bandolier.
3. WITHAM BLACKBIRD 7th, another double-bred Blackcap Grenadier G. R. 10th heifer. Her dam descends from the Anoka Blackbird Progress strain that has done so well for the Edwards Brothers.

By Blackbird Pardolier

The other good son of Blackcap Grenadier G. R. 10th retained as a sire in the Witham herd. He has outstanding characteristics as a sire—a great head, heavy quarters, rugged bone, and the eye of a herd bull. His dam, by Kedar Bandolier, the 1940 International grand champion bull, is out of a twin full sister to the dam of Blackbird Barry, the bull that built the Ankony herd. Blackbird Pardolier is a full brother to Black Pardolier, the bull doing such a great job in the F. M. Bradley and Sons herd at Avon, Illinois.

1. WITHAM BARBARA ROSE 8th, a member of the highly prized Anoka Barbara Rose family. Her dam, Barbara Rose of Anoka 34th, is by Bandolier of Glen Ross and her second dam by Blackbird Bandolier of Page.
2. PARDELLA 12th, a true Ballindalloch Gadie Georgina. Her dam is a daughter of Blackcap Grenadier G. R. 10th and her second dam by the great Bandolier of Anoka 10th. A great individual and a valuably bred heifer.
3. WITHAM ERICA 12th, an Evening Erica out of a cow sired by a son of Bandolier of Anoka 10th, second dam by Enfileen's Bandolier.

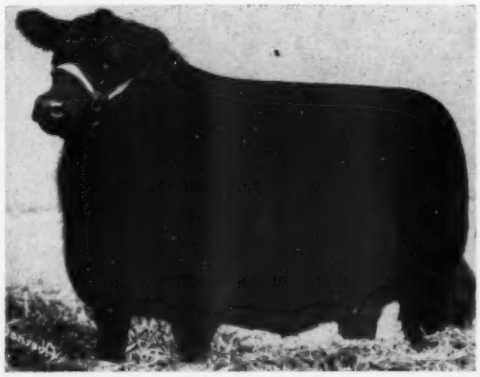

Pardella M.

One of the great females of the breed who needs no introduction to the Angus public. She was grand champion female and supreme champion of the 1948 Futurity Show. She repeated in 1949 by again being grand champion female at the All American Futurity. She climaxed a great show career by being made the International grand champion female in 1949. She and her full sister were first prize produce of dam at many major shows including the 1949 International. Many of the cattle selling in the Witham Farms consignment are very closely related to this great female. Some, in fact, are half and three-quarter full sisters to her.

Bardoliermere 10th

The great son of Eva's Bandolier Lad being used heavily in the Great Oaks herd. Those who are acquainted with the Tolan herd and the success they are currently enjoying are familiar with the outstanding job Eva's Bandolier Lad is doing on those great Eileenmere females. Bardoliermere 10th is out of Ellunamere 3d who is also the dam of Eileenmere 700th. She is a daughter of Eileenmere 85th, making Bardoliermere 10th a three-quarter full brother to Bardoliermere 2d, the great herd sire in service at the Ohio State University. He is a five-eighths full brother to Paulinemere 5th, the 1949 International junior champion female; also a five-eighths full brother to Banmere, recently purchased from Tolans by Whitetail Farms, Sharon, Conn. at $40,000.00. We are highly pleased with the calves Bardoliermere 10th is siring for us and the first ones to be dropped on the farm can be seen in our show string this year. We are selling one great son and twelve daughters of this bull as described below.

Selling!

1. GREAT OAKS BARDOLIERMERE, an outstanding individual dropped in May 1950 and ready for service. Out of Blackcap W. of Great Oaks, grand champion female in Denver and Toronto in 1949. Strictly a sale attraction.
2. GREAT OAKS MAID of BUMMERS 14th, out of a daughter of Revelation 11th direct from the Tudor herd. A good individual with a head as good as any Angus female ever carries.
3. GREAT OAKS MAID of BUMMERS 15th, a September 1950 heifer right out of our show herd. Her dam is a daughter of Bethel Black Mar Jr., second dam by a son of Bandolier of Anoka and third dam by Revelation 11th.
4. LUCY 5th of GREAT OAKS, a true Aberlour Portlethen Lucy whose dam by the great Cesor Evader Mercury is easily one of the five best individuals in the Great Oaks cow herd. Second dam by Bandolier of Anoka 10th. An attraction.
5. BARBARA 15th of GREAT OAKS, a McHenry Barbara whose dam by Bethel Black Mar Jr. is a full sister to Great Oaks Barmar, the bull that has made such a record in the Palomar herd in California. Here's good breeding coupled with correct individuality. Selling bred to Prince Quality M. B.
6. BARBARA 16th of GREAT OAKS, out of the grandam of the heifer listed above who is our original old "Barbara Kate" cow from the Rafferty herd in Indiana that has done so much for the Great Oaks herd.
7. BLACKCAP EMPRESS of GREAT OAKS, one of the good individuals in the consignment. Her second dam is an own daughter of Earl Marshall himself.
8. FIVE MORE GOOD HEIFERS BY THIS BULL. Space does not permit listing all these good daughters of Bardoliermere 10th that are selling. As a group they are an outstanding consignment. This breeding is very popular today and destined to become more so through the accomplishments of the Tolan show herd and the good sons of Eva's Bandolier Lad now at the head of many top herds in the country.

Also!

Six Good Heifers by Other Sires Selling Safe in Calf to this Great Sire

Selling →

Lucy 4th of Great Oaks

A top heifer in any consignment even if she were not an Aberlour Portlethen Lucy which should make her doubly attractive sale day. Strictly a show heifer. Her dam is by Great Oaks Blackcap Best, a son of Blackcap Revolution B. 3d, the 1934 International junior champion bull. Her second dam by Cesor Evader Mercury and her third dam by Bandolier of Anoka 10th. One of the sweetest fronted, flashy, and most stylish heifers you will ever see. She could easily top the sale. Selling open but just breeding age.

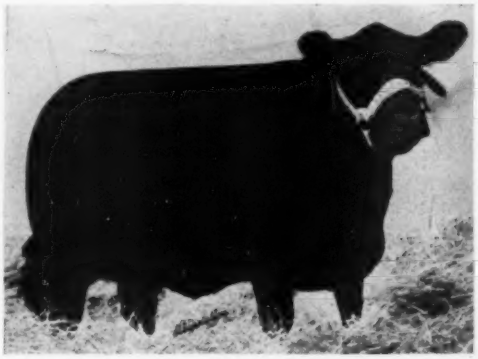

Bethel Black Mar Jr.

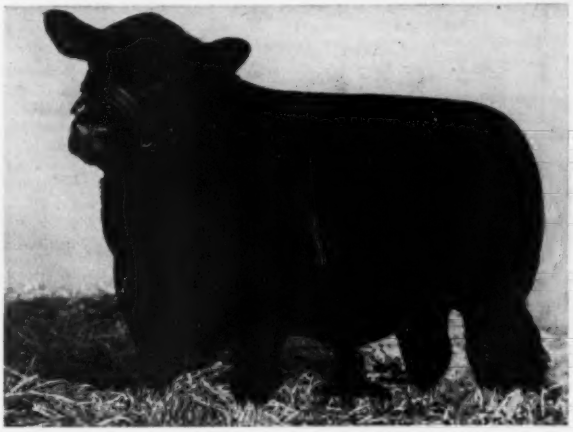

This grand old bull who built our herd should need no introduction to the public. He was laid to rest in March 1951 so there will be very few more cattle offered for sale by him. As a show bull he was undefeated at every show including the International. As a sire we think he was even better. His sons and daughters have won in major shows from the Atlantic to the Pacific Coast. Few bulls have sired more winning show cattle than Bethel Black Mar Jr.

We are selling three of his daughters listed below.

Selling!

1. BARBARA 12th of GREAT OAKS, out of our old "Barbara Kate" Rafferty-bred cow. This heifer is a full sister to Great Oaks Barmar, the Palomar Ranch herd sire in California. A full sister won her class in Chicago in 1947 and was one of the top selling heifers in the sale, now in the Mr. and Mrs. E. L. Johnson herd at St. Charles, Illinois. We have retained two full sisters to this heifer in our own breeding herd and they are great producers. Selling safe in calf to Bardoliermere 10th.
2. BLACKCAP 27th of GREAT OAKS, a full sister to Blackcap W. of Great Oaks, a great show heifer in the Great Oaks show herd in 1948 and 1949. First in class at many shows. Grand champion at Denver and Toronto. Great Oaks has had four of these full sisters and they have all been in the show herd. Her dam a Fountain Glen Blackcap cow of intense Revolution 84th breeding.
3. BLACKBIRD 42d of GREAT OAKS, out of a daughter of Kedar Bandolier, the 1940 International junior champion bull; second dam by Blackcap Barry; third dam by Quality Marshall, 1929 International grand champion bull. A good individual and certainly a well bred one.

Granddaughters of Bethel Black Mar Jr.

By GREAT OAKS ELBAMAR 5th, one of the sons of Bethel Black Mar Jr. Great Oaks retained as a herd sire. Successfully shown for three years in the Great Oaks show herd winning his class many times and grand champion at the 1947 Michigan State Fair. His calves have been outstanding.

1. ERICA 35th of GREAT OAKS, out of an own daughter of Bandolier of Anoka also the dam of Cesor's Mercury Eric used in the Michigan State College herd and recently sold to Sherman Farms, Dry Ridge, Kentucky. Thick, smooth, low down, and wide out.
2. PRIDE 34th of GREAT OAKS, a good headed, thick, typy heifer of Bandolier of Anoka 5th breeding on her dam's side. Selling safe in calf to Prince Quality M. B.
3. PRIDE 35th of GREAT OAKS, direct from our show herd. A senior calf that should do well for herself at the shows this fall. Her dam is sired by a son of Enfileen's Bandolier.

By Great Oaks Black Mar 8th

1. BLACKCAP BESSIE 10th of GREAT OAKS, a good individual of the most popular family the breed has ever known. She has the right names on the bottom line of her pedigree. Her dam is a daughter of General of Ada and her grandam is by General of Page.
2. ERICA 39th of GREAT OAKS, a smart stylish little heifer showing correct conformation throughout out of an Ames Plantation bred cow sired by Ames Plantation Bonny Pal.
3. PRIDE 33d of GREAT OAKS, out of Pride of Ada 3d by Black Bardolier 2d who was a full brother to the great Black Bardolier. A junior yearling show heifer with a model Aberdeen-Angus female head. Selling safe in calf to Prince Quality M. B.

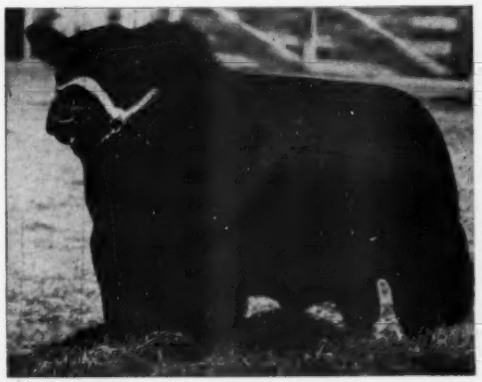

Great Oaks Black Mar 8th

The best breeding son of Bethel Black Mar Jr., perhaps an even greater sire than his sire. A large portion of the Great Oaks show herd is made up of sons and daughters of Great Oaks Blackmar 8th. Visiting breeders have admired the calves by this bull very much and after the 1951 show season is completed, he may have a lot more admirers. Outstanding in his front end, all his calves are good headed. His dam is an own daughter of Bandolier of Anoka 10th. He was shown only as a senior calf in 1946 when he stood first at Ohio and Michigan State Fairs, second at Illinois, the National Show in Timonium, and Denver. He has earned a boarding place with Great Oaks for the rest of his life.

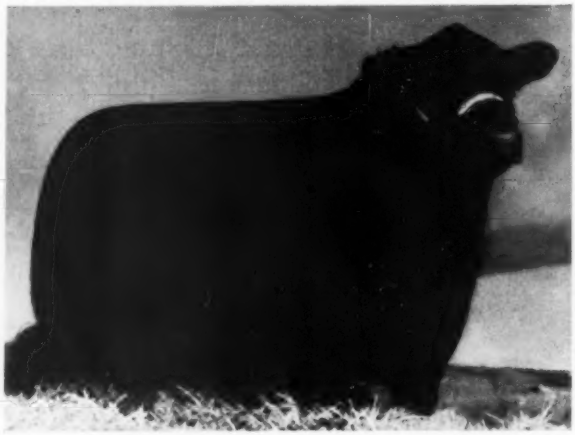

Prince Bandolier 7th

The great Edwards Brothers herd sire who has very capably filled the vast vacancy left in that great herd when Blackbird Bandolier of Page died. Everyone who has watched current Angus history knows of the recent achievements both in the show ring and the sale ring the Edwards Brothers have attained with this grandson of Black Bardolier. Prospect Farms are selling a Blackcap Bessie daughter of this bull listed below.

Blackcap Bessie of Prospect 4th

Is the third full sister to sell in Bandolier Review Sales. In the first Bandolier Review Sale Blackcap Bessie of Prospect 2d was the second high selling female of the sale going to Rally Farms, Millbrook, New York. She was the top heifer in the Rally Farms sale a year ago which was considered one of the very best sales ever held in the East. In the 1950 Bandolier Review Sale the second full sister, Blackcap Bessie of Prospect 3d topped the sale also going to Rally Farms, who say she is not to be resold. This heifer is an exact replica of her two older sisters and should be a definite attraction in this sale. Her dam is sired by a son of Enfileen's Bandolier.

Also! A Daughter of Bandolier 19th of Don Head

A good individual from the Blackcap of Northlane strain. Her sire is one of the few bulls ever to win his class twice at the International. He was first prize senior bull calf at the 1946 International and first prize senior yearling in 1947. He was grand champion at many Canadian shows including the Canadian Royal in 1948. His first son, Barbara's Bandolier of Don Head, was the top selling bull in the 1949 Show Window Sale selling at $11,500.00 to Orchard Hill Farms, Enid, Oklahoma.

THE HOME OF THE BANDOLIER REVIEW SALE

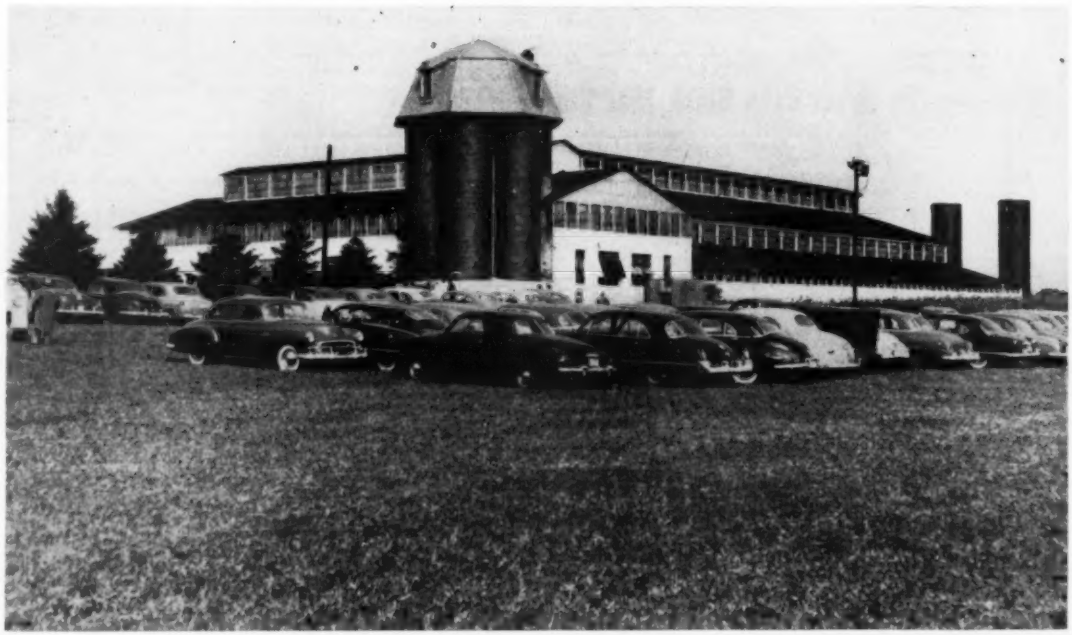

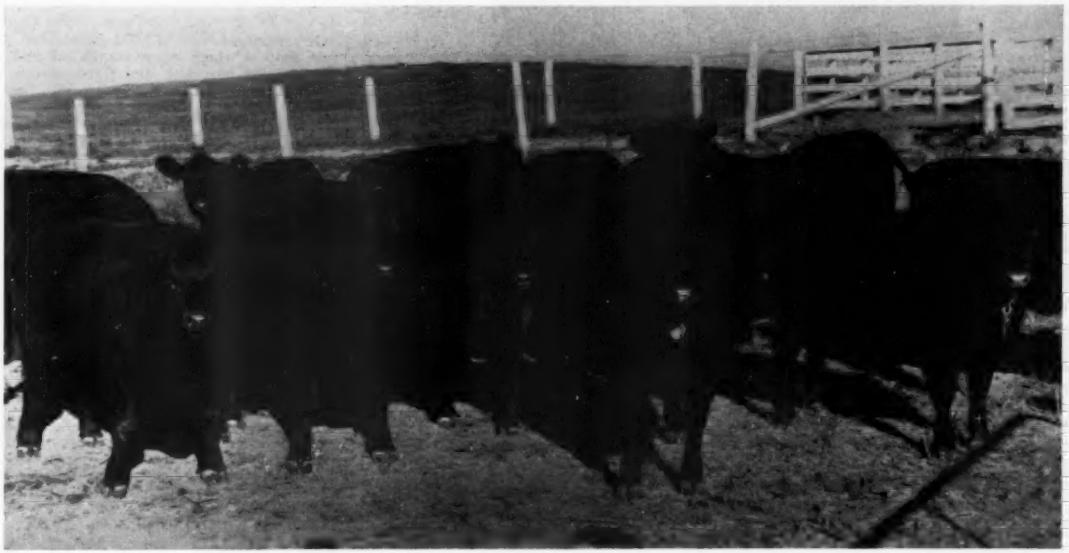

A GROUP OF "BANDOLIER REVIEW" HEIFERS

A group of sale heifers taken at random. Note the good heads, heavy bone, wide, smooth tops, and true breed characteristics in this group of heifers. It is certainly evident these are outstanding foundation material. This group was not selected as the tops in the offering but definitely taken at random and shows a very representative crosscut section of the type of cattle we are selling.

Popular Families!

Selling!

BLACKCAP BESSIE
MAID of BUMMERS
PORTLETHEN ABERLOUR LUCY
BALLINDALLOCH GADIE GEORGINA
ANOKA BARBARA M.
ANOKA BARBARA ROSE
HARTLEY KATINKA
HARTLEY ELINE
McHENRY BARBARA
BLACKCAP EMPRESS

In addition to the many extremely popular families listed above which comprise almost half of the entire offering, there will be many good Blackcaps, Blackbirds, Ericas, and Prides of the many various Branches. There is not an "off family" in the entire offering. Herds who do not have the above listed families founded in their herd will find this an excellent opportunity to add these families and do it with correct individuality.

This Circuit Offers a Grand Vacation Trip

October 6—NIAGARA FRONTIER SALE.....Buffalo, New York
October 8—EDWARDS BROTHERS SALE.....London, Ontario
October 9—BANDOLIER REVIEW SALE.....Rochester, Michigan
October 10—MICHIGAN STATE ASSOC. SALE.....Detroit, Michigan

The above circuit offers approximately two hundred head of high quality breeding stock of closely similar blood lines sired by great bulls and from practically all the popular families known with a minimum of travel involved. Buffalo, New York is just a little over one hundred miles from Edwards Brothers' Farm at London. Rochester and Detroit are about the same distance. There are good hotels all along the line and transportation will be furnished for those who need it. Plan now to make this great circuit.

For Catalogs, Address:

Robert W. Williams, Rochester, Michigan

Homeplace Eileenmere 65th

Great breeding son of the immortal "487th"

"Congratulations to the Journal for its years of accomplishments and best wishes for the future."

"Sons of the '65th' have been selected by L. V. Daggs and Son, Cantril, Iowa and G. E. Hocker and Son, Downing, Missouri."

"Come by and inspect the Sons and Daughters of the '65th'. They may be what you're looking for."

VISITORS ARE ALWAYS WELCOME

Meadow Lawn Farms
P. O. Van Meter & Son, Queen City, Missouri

Floyd C. Hocker
Downing, Missouri

Black Spots

(Continued from page 212)

Irrigation is from a 1,000-gallon well 395 feet deep in which water stands 200 feet. A combination sprinkler and flood system of irrigation is being employed.

Dr. White grew up on a horse ranch in Montana, but got away from the stock business while he was being educated for his profession. When he accumulated enough leisure time and capital to get into livestock raising again, he naturally turned to horses.

But in Eastern New Mexico, devoted principally to cattle raising and the breeding and training of Quarter Horses, he found little sympathy for or companionship in the raising and education of gaited mounts, and he had to make long trips even to show them.

When he turned to cattle, he says he was converted to the idea of raising Aberdeen-Angus by the grand championship rating of the Blacks, and by the dressing percentage on carcasses.

"We will weigh all our calves at five months, and again at a year, and in a couple of years, we should know something of what we are accomplishing," he explains. "The only thing we will take off the farm will be sale stock. Eventually we hope to have 100 brood cows, which is just about all we can support."

Dr. White and Tidwell have 600 acres of native grass five miles south of Clovis where some of the cattle can be maintained for at least a part of each year.

Recognized Aberdeen-Angus families already represented in the herd include Favorite, Barbara, Jilt, Miss Burgess, and Maid of Bummers of Earl Marshall and Sunbeam breeding.

Complete Dispersion Sale . . .

Saturday, September 1, 1951

This sale became necessary on account of ill health and the death of my herdsman. A great opportunity to secure the best of families and choice blood lines, featuring, to a large extent, the choicest of EILEENMERE breeding. Carrying the blood of EILEENMERE 428th and the great breeding bull EILEENMERE 487th as well as other choice Herd Sires. Daughters and granddaughters of these two EILEENMERE Bulls are in the offering. A large number of calves will be sold at foot, some by the present Herd Bull SOUTH OAKS EILEENMERE 999th, a son of EILEENMERE 999th out of a daughter of EILEENMERE 487th, a Bull of outstanding merit which is included in the sale. This sale presents a great opportunity to secure the best that this herd of long standing affords.

9 Bulls
55 Females
25 Calves at Foot

At the Maryville Auction Company 71 Sale Barn. South edge of Maryville, Missouri at 1 P. M.

Catalogs on request only

South Oaks Stock Farm

HAL T. HOOKER, Owner

Maryville **Missouri**

COL. ROY G. JOHNSTON, Auctioneer
RED ANDERSON for the Aberdeen-Angus JOURNAL

Fifth Annual

Harrison County Sale

Wednesday, September 26th, 1951

At Northwest Missouri State Fair Grounds

Bethany, Missouri

Sixty Females

40 Cows with Calves at Side
20 Open Heifers

This will be by far the best set of cattle that this association has ever offered. These open Heifers are going to be an attraction.

Consignors

WILBUR COLE	Bethany, Missouri
CLINTON COLE	Bethany, Missouri
A. C. FLINT FARM	Bethany, Missouri
DON THOMPSON	Bethany, Missouri
DANNY GATES	Jamesport, Missouri
VORIS BROWN	Blythedale, Missouri
T. B. WHITE	Blythedale, Missouri
WAYNE BAXTER	Blythedale, Missouri
TONY BOOTH	Blythedale, Missouri
HON BROTHERS	Blythedale, Missouri
DR. C. N. WILLIAMSON	Gentry, Missouri
HARRY SHEETS	Eagleville, Missouri
C. H. THOMPSON	Eagleville, Missouri
C. L. MYRICK and SON	Stanberry, Missouri
PAUL GILLESPIE	Ridgeway, Missouri
H. D. LONG and SON	Bethany, Missouri

For Catalogs or Additional Information Address:
HARRY SHEETS, Sale Manager, EAGLEVILLE, MISSOURI

Harrison County Aberdeen-Angus Breeders' Association

Auctioneer: COL. RAY SIMS, Belton, Missouri

E. H. "Red" ANDERSON for the Aberdeen-Angus JOURNAL

Tarkio

We are now offering ten or twelve good, serviceable bulls; they carry fine conformation. Also some females of various ages. First come, first served.

We invite your inspection.

A. H. SCHMIDT & SON

LIVE STOCK EXCHANGE BUILDING

KANSAS CITY 15, MISSOURI

Featured at **Locustwood Farm**

★ Eileenmere 1711th

By EILEENMERE 711th, by EILEENMERE 487th

★ Burgess 263d

By BURGESS ERIC 10th, by PRINCE ERIC of SUNBEAM

Two outstanding Grandsons of Two of the Greatest Sires of the Breed

W. Clay Woods, *Owner* **Nashua, Missouri**

Special Offer . . Private Treaty

Buren Eileenmere 4th, Son of "487th"

50 Head of Commercial Heifers bred to this good Sire. October 1st delivery. Calves Sired by this good Bull in Penney and James and Marycrest Farms Herds and eight different states.

★ ★ ★

Miller Buren Phone 147W **Princeton, Mo.**

QUALITY **CLEARWATER FARM** TYPE

BREEDING

The "Quality" Herd of Missouri

Usually a few choice young BULLS for Sale

Visitors Always Welcome

W. H. Pipkin & Son Rt. 7 **Springfield, Missouri**

The Auctioneer

(Continued from page 114)

tioneers would have become exasperated and on edge and perhaps would have exhibited a loss of patience with the reluctant bidders. But it was not so with Art Thompson. Although just breaking into the auction business he seemed to have a complete grasp of the essentials necessary for getting the best results possible out of a sale even under the most adverse circumstances. He remained calm, confident and pleasant throughout the long drawn-out affair. He never once exhibited any sign of impatience or showed the slightest discourtesy toward the people who were desperately trying to buy at what Col. Thompson and others knew were ruinous prices for the sellers.

I was so favorably impressed with Col. Thompson's appearance at this sale I decided that, although he was a comparative new comer and had no experience whatsoever in selling Angus cattle, I would put him on with Col. Kraschel for our annual Angus sale to be held the following May. He made as good a showing at this sale as I had expected and thereafter I always employed him as our main auctioneer until, in order to protect his health, he was forced to give up selling for more than one breed which unfortunately, much to the regret of our entire Angus fraternity, was not our breed.

From the time he first worked on our Rosemere sale which, as nearly as I can recall, was 1930, the demand for his services for Angus sales increased by leaps and bounds until he became by far the most popular of all the auctioneers selling Angus cattle. Fortunately for our breed we had several young men coming on who have developed into outstanding auctioneers and I rate them in a class with Col. Thompson. Notable among them are Roy Johnston, Hamilton James, Ray Sims, and Carl Good. And, of course, there are others. Col. Nelson Kraschel, who gave up auctioneering for a time to enter politics, is one of the best I have ever known and I am glad to know that he is taking up this work again.

"There are several comparatively new auctioneers who, in my opinion, offer great promise of becoming outstanding in their profession. They are Paul L. Good of Van Wert, Ohio, Charles Adams, Los Angeles, California and Freddie Chandler of Iowa. For Paul Good, no doubt the youngest and least experienced of these three, I predict, after seeing him work recently, a very brilliant future."

It has always been a source of satisfaction to me to know that we were the first Angus breeder to employ a man who has become one of the greatest auctioneers of all time.

As an example of the reluctance of sellers to engage a new auctioneer or one about whom they have little knowledge, I recall serving as chairman of the sale committee for the sale held during the International show following our sale in May where Col. Thompson was first introduced to the Angus breed. I do not recall whether he had any other Angus sales in the meantime but I was so favorably impressed with his ability that I urged the other members of the committee to have him serve as the main auctioneer at our International sale that year. They were willing to accept my judgment of him and he was engaged. When I reached the International show that year I was severely criticized by a number of breeders who had consigned animals to the sale. They seemed to think that a new auctioneer, more or less inexperienced in selling Angus cattle would be harmful to the sale. In fact, so

Good Herd Sires are Judged by Their PRODUCTION

EGO BARDOLIER G. R., Senior Herd Sire, and Three Matrons Producing Show Prospects in our Herd. These Females from left to right are:

MARSHALL'S PRIDE QUEEN VSJ 1089928; BLACKBIRD GRENADA G. R. 7th 865295; WHITNEY QUEEN MOTHER 3d 958026.

EGO BARDOLIER G. R. 865287

- Sire: **BLACKBIRD BARDOLIER G. R. 741801**
  - Queen's Grenadier G. R. 625624
    - Black Bardolier 480883
      - Bandolier of Anoka 462299
      - Black Bardella 460791
    - Queen of Grand River 2d 540787
      - Keep's Bandolier
      - Queen 23d of Hill Crest
  - Black Bardella 2d 499760
    - Bandolier of Anoka 462299
      - Blackbird Bandolier of Page
      - Barbara McHenry of Anoka
    - Black Bardella 460791
      - Bardell Martin 2d
- Dam: **ERICA GRENADA G. R. 4th 625619**
  - Black Bardolier 480883
    - Bandolier of Anoka 462299
      - Blackbird Quality Lot
      - Blackbird Bandolier of Page
    - Black Bardella 460791
      - Barbara McHenry of Anoka
      - Bardell Martin 2d
  - Ruth 4th of Maple Grove 556066
    - Beau Burgess 473976
      - Blackbird Quality Lot
      - Bandolier of Anoka 462299
    - Ruth 3d of Maple Grove 492739
      - Miss Burgess Lad
      - Prince Quality Lad 2d
      - Irene 2d of Hall Orchards

PRODUCTS:

SON →

BARDOLIER 2d of L. L.
Calved October 15, 1949

← DAUGHTER

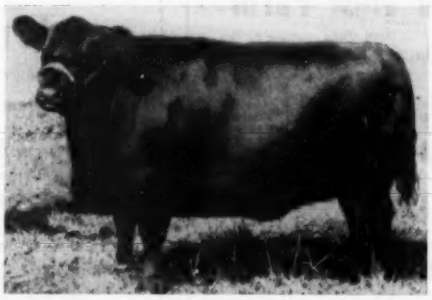

BARDOLIER'S ERICA D.V. 4th
Calved May 5, 1949

LANCASTER and LaVOI

MR. & MRS. W. E. LANCASTER — MR. & MRS. R. L. PIERSON — MR. & MRS. D. H. LA VOI

LaGRANGE — Farm on U. S. 61—½ mile north of LaGrange, Missouri — MISSOURI

Prince Eric of Sunbeam

"The Home of Great Bulls"

North Central Missouri

Aberdeen-Angus Breeders' Association

Chillicothe -- *40 Active Members* -- Missouri

Two Annual Auction Sales—The Next One
OCTOBER 1, 1951

Eileenmere 487th

50 Great Herd Bulls LEWIS ANDERSON, Secretary **1000 Top Breeding Cows**

Eileenmere 649th

Roy Johnston's No. 1 Herd Bull

PRINCE ERIC of MELBOURNE
By Prince Eric of Sunbeam

PRINCE BARBARA of A.C.F.
By Prince Sunbeam 46th

Cow Herd:
80 head—all the popular families—One of the Good herds of the land. Located S.E. of Bethany, Missouri, and 3 Miles N.W. of Brimson, Missouri. Bulls for sale at all times.

A. C. and LUCY FLINT, Owners
BETHANY, MISSOURI

Blue Ridge Prairie Stock Farm

Senior Herd Sire:
COLE'S EILEENMERE BARBARA 978951
A son of Eileenmere 487th 668743

Junior Herd Sire:
COLE'S EILEENMERE 3d
A son of Our Senior Sire

Visitors Welcome. Farm located 3 Miles East, 2 Miles South and ½ Mile East of Bethany, Missouri, on all weather road.

WILBUR COLE, BETHANY, MO.

Ramoore Farms

CHILLICOTHE, MISSOURI

Herd Sire:
R.L.S. PRINCE ERIC 8th 943324
One of the better sons of Prince Eric of Sunbeam

Stop and see our 1951 calf crop. They please us . . . and we are sure they will please you too.

ROY MOORE, Owner — WM. BARTLETT, Herdsman

Brockman Brothers

Herd Bull in Service:
R.L.S. PRINCE ERIC 6th
Sire: Prince Eric of Sunbeam. Dam sired by Eileenmere 487th.
5 Miles South on Highway 11
BROOKFIELD, MISSOURI

Prince Sunbeam 342d

Our Chief herd sire by Prince Sunbeam 29th. We invite you to see our cattle.

Daniel G. Gates — Jamesport, Mo.

Shadyland Farm

Herd Sire:
POSTEL'S EILEENMERE 513th 1105213
A Grandson EILEENMERE 500th
L. C. THORNTON, MAYSVILLE, MO.

Our Herd Sire:
BUREN EILEENMERE 4th
A son of Eileenmere 487th
Registered and Commercial Cattle
Tel.: 143 W
MILLER BUREN, PRINCETON, MO.

Chief Sire:
ENVIOUS PRINCE ERIC 6th 1307631
A Grandson of PRINCE ERIC of SUNBEAM in CHILLICOTHE SALE, OCTOBER 1st. 54 Females carry his Service.
J. A. NOBLE — BROOKFIELD, MISSOURI

Visitors Welcome
BRY - WATERS & CARTER ANGUS FARMS
Eston Quality Breeding
MARSHALL, MISSOURI

Good View Farm

Herd Sire:
Homeplace Eileenmere 85th
Son of "487th"
U. S. Highway 65
3½ Miles North of Trenton, Missouri

VISITORS WELCOME

DUFFY and BAUGHER

HOMEPLACE EILEENMERE

Bulls

Will Improve Your Herd
The Demand is Good

Come and See Us
PENNEY and JAMES
HAMILTON, MISSOURI

Fairview Angus Farm

Herd Bulls:
REVOLUTION BANDOLIER 6th 938709
Sire: BANDOLIER 6th of WILTON 718714
EILEENMERE T. 1070th 1341790
Sire: EILEENMERE 1070th 1047566
REVOLUTION BANDOLIER T.
Sire: REVOLUTION H. 45th 697640

Cattle Always for Sale
Herd Bull Prospects and Females

C. H. THOMPSON
EAGLEVILLE, MISSOURI

Lewand's

Chief Herd Sire:
PRINCE ERIC AGAIN 989833
Son of PRINCE ERIC of SUNBEAM

Look for his Daughters in the
CHILLICOTHE SALE, OCTOBER 1st
STATE SALE, OCTOBER 20th

Come See His Calves

LEWIS ANDERSON
CHILLICOTHE, MISSOURI

R. L. S.

Stands for
Quality Aberdeen-Angus

Visitors Welcome

RALPH L. SMITH FARMS
CHILLICOTHE, MISSOURI

Edgevale Farm

Where
Quality is Supreme
Located
1 Mile North on Hiway 65

E. H. "Red" ANDERSON
CHILLICOTHE, MISSOURI
C. C. MOORE, Herdsman

"The Home of Great Bulls"

North Central Missouri Breeders' Association

Announces:

1951 Fall Sale

to be held at Chillicothe Sale Barn

Chillicothe, Missouri, October 1st, 1951

10 Bulls - 60 Females

A strong Consignment from the many
Active Members of this Association.

Plan to attend a full week of Sales in
Missouri. There will be many
Great Values.

For Information, Write:

LEWIS ANDERSON, Secretary, CHILLICOTHE, MISSOURI

North Central Missouri Aberdeen-Angus Breeders' Ass'n

Heifers:
Yearlings for Sale—one or a carload—Excellent Families.

Herd Bulls:
EILEENMERE 500th of SUN-UP
Sire: EILEENMERE 1070th, a full brother to EILEENMERE 500th.
Dam: A BLACKCAP FANDIE Daughter of EILEENMERE 500th.
EILEENMERE 47th
Sire: EILEENMERE 711th, a Tolan bred Son of "487th".
Dam: A granddaughter of BLACKCAP REVOLUTION.
SUN-UP FARMS
SMITHVILLE, MISSOURI

much feeling developed against Col. Thompson that our committee was asked to cancel our agreement with him and put on another auctioneer. I was so soundly convinced, and so were the other two members of the committee, that Col. Thompson would do a good job that we refused to make any change. The result was that Col. Thompson did so well that after the sale was over every consignor was enthusiastic in his praise of him and this, no doubt, was really the beginning of his immense popularity among Angus breeders.

I could write favorably about a lot of other great auctioneers whom I have known. But that is not the main purpose of this article which is intended to express my views of the kind of an auctioneer and the kind of ringmen who contributes most to good sale averages. I have touched only briefly on the ringmen but the same qualities that make an auctioneer stand out apply to them and I have known many who come within this range.

DeMILLERmere Farm
DAN E. MILLER, Owner-Manager
FAYETTE, MISSOURI

R. L. S. EMULOUS 2d
by ENVIOUS EMULOUS

See "Beef Bred On" at local FAIRS and FALL SALES as sired by R. L. S. EMULOUS and out of R. L. S. EDELLA.

Recognizance Comes to the
Bruening Son of 487th

We feel honored that top Eastern Breeders think this breeding is fit to cross on their International Champion Bulls. Eileenmeres are the hottest thing on the market today. Get in the boat with a good grandson of 487th.

Young bulls up to 12 months offered at reasonable prices. They are TOPS.

These 5 little daughters of our son of 487th sold to Ankony Farms of Rhinebeck, New York for $7,250.00.

BRUENING ANGUS FARM
HIGGINSVILLE 50 Miles East of K. C. MISSOURI

EL BARDOLIER B. 1154216

Son of RAONA'S BARDOLIER 3d 797562
His calves are arriving from our cow herd of MAID of BUMMERS, MISSOURI BARBARAS, McHENRY BLACKCAPS, ENCHANTRESS TROJAN ERICAS and other standard families.
VISITORS ALWAYS WELCOME
Charles Wisehaupt 3 Miles East, 2 Miles North of **Avalon, Missouri**

Auglaize County Spring Sale
Wapakoneta, Ohio, May 5th

SUMMARY:

66 Lots	$19,381.00, average	$ 293.65
9 Bulls	4,800.00, average	533.33
37 Cows	14,581.00, average	394.08
Top 5 Head	3,740.00, average	748.00
Top 10 Head	6,675.00, average	667.50
Top 15 Head	9,225.00, average	615.00
Top 20 Head	11,500.00, average	575.00

Top Bull—Entry, consigned by Owens & Snyder, Ohio City, Ohio; purchased by Endley & Olson, Lima, Ohio 885.00

Second Top Bull—Bandolier Lad W. 5th 1319645, calved July 1, 1950; sire, Cesor's Evesback Marshall 610755; dam, Queen's Portrait 3d; consigned by Ira Wagner & Son, Greenville, Ohio; purchased by Roger E. Barnes & J. A. Mac Donell, Lima, Ohio 700.00

Top Cow—Elaine H. 11th 747894, calved January 10, 1943; sire, Erwin of Stony Brook 564662; dam, Elaine H. 6th 573-439; consigned by Carl W. Presar and Sons, Wapakoneta, Ohio; purchased by Dr. R. J. Biery, Lima, Ohio 785.00

Second Top Cow—Queen Elite 7th 1033508, calved June 14, 1947; sire, Duke's 20th 822914; dam, Queen Marie 28th 481957; consigned by H. S. & J. W. Houser, Casstown, Ohio; purchased by Homer F. Wolfe, Ashland, Ohio 725.00

BULLS:

Bandolier of B. M. D. 50th, (Bernard G. DeWeese), calved 4-9-50; sire, Bandolier of Cremona 627805; Homer Williams, Elida, Ohio 510.00

Black Bandolier 122d 1341075, (C. C. Endly and A. O. Olson), calved 8-22-50; sire, Prime Bandolier of Windsweep 2d 743-353; Don Sudman, St. Mary's, Ohio 270.00

Bandolier's Prince 10th 1341079, (C. C. Endly and A. O. Olson), calved 9-9-50; sire, Prime Bandolier of Windsweep 2d 743353; Ira Price, St. Johns, Ohio 230.00

Fairview Erica Lad 5th 1319134, (O. E. Owens and G. B. Snyder), calved 5-10-50; sire, Knoll View Bandolier 1012787; Glenn Frey, Ft. Jennings, Ohio 440.00

Presar's Black Bar-Don 1271402, (Carl W. Presar and Sons), calved 1-18-50; sire, Blackcapmere 187th 576490; Garber & Sarver, St. Paris, Ohio 540.00

Walrich Dell M. S. 1156596, (Milo M. Shaw), calved 9-9-48; sire, Walrich Emperor 891174; Karl K. Schultz and Sons, Wapakoneta, Ohio 645.00

Bandolier Lad W. 5th 1319645, (Ira Wagner & Son), calved 7-1-50; sire, Cesor's Evesback Marshall 610755; Roger E. Barnes & J. A. Mac Donell, Lima, Ohio 700.00

Entry, (Rowe Littleton); Herbert W. Shroyer, Richwood, Ohio 580.00

Entry, (Owens & Snyder); Endley & Olson, Lima, Ohio 885.00

COWS:

Evalea Eline Blackcap 1313160, (Lee H.

Featuring
Prince Eric of G. E.
932991
Our Senior Herd Sire

He being one of the better Sons of PRINCE ERIC of SUNBEAM the $100,000.00 Bull of the Century.

We are PROUD of Him.

Visitors Always Welcome.

Whiteway Farm
T. B. WHITE BLYTHEDALE, MO.

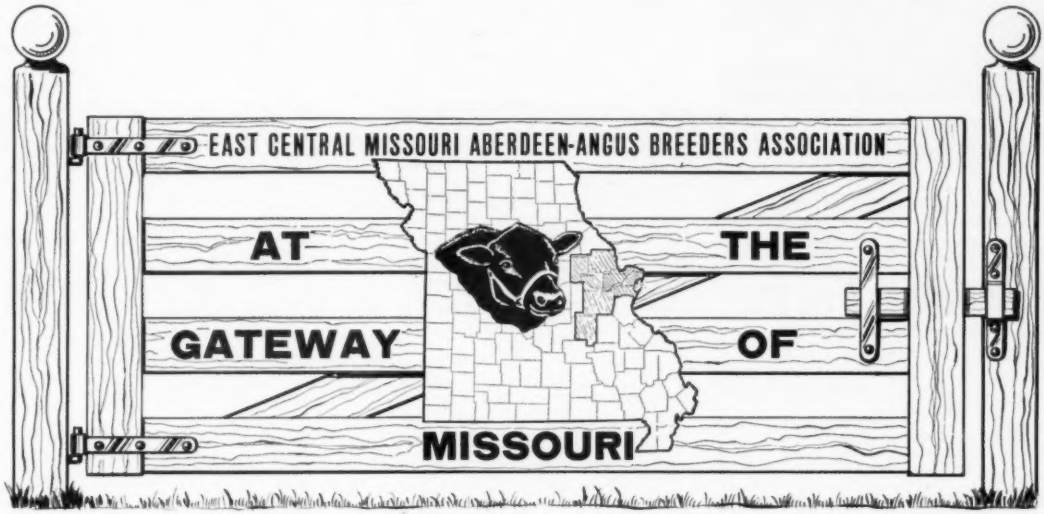

10 Bulls .... 63 Lots ...53 Females

16 Open Heifers - 25 Bred Females - 12 Cows with Calves at Side

Friday, September 21st, Troy, Missouri

Show 10:00 a. m.—Sale 1:00 p. m. CST

Consignors:

Sam Harness	Corso
Hill Side Farms	Washington
Green Meadows Stock Farm	Wellsville
Ward Darnell	Mineola
Hugh Hassler	Montgomery City
Murry Colbert	New Florence
John Dyke	New Florence
Hardin Spires	Wellsville
Thornhill Farm	Chesterfield
Clarkson Valley Farm	Chesterfield
Somea Farm	Pond
M. O. Shannon	Whiteside
Harold Schneider	St. Peters
August Johnson	Union
Ridgetop Farm	Cuba
McDonald & Cape	Steelville
Pleasant View Farm	Matson
Nancy Shannon	Whiteside
J. J. Ray	Elsberry
Crystal Creek Ranch	St. Charles
Eddie Hoch	Gray's Summit
R. R. Robinson	Elsberry
Frank Shilharvey	Troy

Only the tops are entered...

They were carefully selected from many small herds where each herd has the personal supervision of the owner. Top Aberdeen-Angus Cattle that were produced under practical farm conditions. A wonderful set of cattle produced by a great set of real Cattlemen.

Judges of the Show:

DR. W. R. DIERKS—FRANK EITEL

Plan to Attend the Sales of Top Cattle at the Gateway of Missouri

EAST CENTRAL BREEDER'S SALE, Friday, September 21st, TROY, MISSOURI

GOOD EARTH and TRIPLE-A-RANCH, Saturday, September 22d, JONESBURG, MISSOURI

For Catalog Address:

Wm. H. Schoene, *Secretary* **St. Charles, Missouri**

Breeding Stock for Sale
at All Times

Visitors Always Welcome

JOSEPH and CECILIA FLEHMER
PIERCE CITY, MISSOURI

Grismere Farms

Sires in Service:
EILEENMERE 602d
. . . . . Son of EILEENMERE 85th
EILEENMERE 1055th
. . . . . Son of EILEENMERE 585th
PRINCE SUNBEAM 355th
. . . Son of PRINCE SUNBEAM 100th
25 Bred Heifers for Sale

Dean Grisamer Cora, Missouri

CHEVROLET

ABERDEEN-ANGUS THE SUPREME BEEF BREED

Herd Sire: **BARDOLIER M. T.**
Quality Only
LYNN H. MAUGHS, Inc.
510-16 Market Street Phone 25 Fulton, Missouri

Bonny Ridge Herd Founded in 1900

Herd Sires:
BLACKCAPMERE 207th, by BARBARIAN of ROSEMERE 127th, tracing to
BARBARA of ROSEMERE 64th
BARBARA of ROSEMERE 100th
BONNY MERE 7th, by BLACKCAPMERE 179th, by PRIZEMERE 307th, by
EILEENMERE 61st, by EILEENMERE 32d, by EILEENMERE 15th.

All Grand Champion Bred Cattle

L. V. Dickinson & Son VISITORS WELCOME **Bogard, Missouri**

It's a Pleasure

To show you the outstanding young
calves by Our "Son of PRINCE ERIC"
and Our Son of EILEENMERE 487th.

Pleasant Ridge Stock Farm

Kirksville EARL—ROGERS BROTHERS—HAROLD **Missouri**

Archer), calved 5-9-50; sire, Bandolier's Trojan 6th 1064181; Clark Garber & Mac Sarver, St. Paris, Ohio 345.00

Blackbird Lady D. B. 10th 1236847, (Don Baier), calved 7-10-49; sire, Willgood Burger Charkell 930612; Dorsey P. Miller, Lima, Ohio 415.00

Blackcap Elaine of H. B. 1303240, (Howard Bechdolt), calved 6-23-50; sire, Concord Ennoble 983938; Dustin L. Mireck, London, Ohio 400.00

Barbara McHenry 01st of H. B. 1303239, (Howard Bechdolt), calved 6-15-50; sire, Concord Ennoble 983938; Lyman Davis, Lewistown, Ohio 320.00

Bandolier's Erica 27th 1341078, (C. C. Endly and A. O. Olson), calved 8-30-50; sire, Prime Bandolier of Windsweep 2d 743353; Ira Price, St. Johns, Ohio 270.00

Pride of Bandolier 75th 1341074, (C. C. Endly and A. O. Olson), calved 8-19-50; sire, Prime Bandolier of Windsweep 2d 743353; Ira Price, St. Johns, Ohio 270.00

Spring Valley Pride 4th 1341076, (C. C. Endly and A. O. Olson), calved 8-22-50; sire, Prime Bandolier of Windsweep 2d 743353; Ira Price, St. Johns, Ohio 270.00

Martha Gray I. 2d 1341077, (C. C. Endly and A. O. Olson), calved 8-27-50; sire, Prime Bandolier of Windsweep 2d 743-353; Ira Price, St. Johns, Ohio 270.00

Green Knoles Katy 1335582, (H. B. Frazer and Son), calved 3-24-50; sire, Meadow Lane Eric 6th 899358; O. F. Fisher & Son, Ada, Ohio 335.00

Green Knoles Maid 1342977, (H. B. Frazier and Son), calved 5-17-50; sire, Meadow Lane Eric 6th 899358; Clifford Eichenauer, Celina, Ohio 365.00

GVI Black Lady 1296484, (E. A. Geslar), calved 2-2-50; sire, Fairview Blackcap O&S 1023975; Carl Dirmeyer, Dunkirk, Ohio 355.00

Julia of Gerdonne R. R. 2d 1308974, (R. R. Gesler & Son), calved 1-20-50; sire, Homesteadmere E. 25th 962024; B. C. Cotton, Dry Ridge, Kentucky 460.00

Homesteadmere's Lady RR 1308975, (R. R. Gesler & Son), calved 1-28-50; sire, Homesteadmere E. 25th 962024; Roger E. Barnes & J. A. Mac Donell, Lima, Ohio 610.00

Pinelands Beauty, (J. Philip Gordon), calved 10-24-49; sire, Evader Mercury Eric 2d 796892; Garman & McConnell, Dola, Ohio 460.00

Queen Marie of Bardolier 1143178, (H. S. & J. W. Houser), calved 10-9-48; sire, Blackcap Bardolier 6th 899243; Dorsey P. Miller, Lima, Ohio 485.00

Queen Elite 7th 1033508, (H. S. & J. W. Houser), calved 6-14-47; sire, Duke's 20th 822914; Homer F. Wolfe, Ashland, Ohio 725.00

Blackcap T. of Elm-Glo, (Samuel H. Lotz & Sons), calved 1-6-50; sire, Gerdonne's Enchanter 10th 1060343; Carl Dirmeyer, Dumkirk, Ohio 355.00

Elm-Glo's Blackcap, (Samuel H. Lotz & Sons), calved 1-13-50; sire, Gerdonne's Enchanter 10th 1060343; Garman & McConnell, Dola, Ohio 350.00

Queen of Gerdonne 4th 1259875, (Don Nelson), calved 8-14-49; sire, Willgood Burger Charkell 930612; Garman & McConnell, Dola, Ohio 465.00

Gerdonne's Enchantress 15th, (Don Nelson), calved 7-1-50; sire, Willgood Burger Charkell 930612; Morton & Lhamon, Van Wert, Ohio 410.00

Elaine H. 11th 717894, (Carl W. Preser and Sons), calved 1-10-43; sire, Erwin of Stony Brook 564662; Dr. R. J. Biery, Lima, Ohio 785.00

Sugar Creek Queen 14th 742857, (Carl W. Presar and Sons), calved 11-18-42; sire, Central Erica Frebur 568482; Lester Sipe & Son, Berne, Indiana 550.00

Kathleen's Pride M. and S. 17th 725681, (Carl W. Presar and Sons), calved 5-31-42; sire, Erwin of Stony Brook 7th 595-320; Dorsey P. Miller, Lima, Ohio 555.00

Entry; Betty Etling, Marshallville, Ohio 640.00

Kathleen's Pride 22d 1316169, (Oscar M. Renner & Sons), calved 6-16-50; sire, Hagler's Prince 6th 928707; Garber & Mac Sarver, St. Paris, Ohio 300.00

Wil-O-Del Erica 13th 1016837, (Ernest S. Rogers), calved 3-4-41; sire, Blackcap Evolution 61st 543762; Carl Dirmeyer, Dunkirk, Ohio 395.00

Erica B. 5th M. L. 1244990, (Milo M. Shaw), calved 10-20-49; sire, Prince Bardolier M. L. 935858; Roger E. Barnes & J. A. Mac Donell, Lima, Ohio 475.00

Ethalia M. S. 1156595, (Milo M. Shaw), calved 6-11-48; sire, Bummer Burgess of Deercreek 848577; Homer F. Wolfe, Ashland, Ohio 450.00

Island's Erica 3d 1247612, (Gale Strayer & Son), calved 9-16-49; sire, Fountain Glen Eileenmere 7th 752894; Dorsey P. Miller, Lima, Ohio 415.00

Strayers Ericmere Georgiana 1310240, (Gale Strayer and Son), calved 3-30-50; sire, Presar's Ericmere 2d 854268; Milo M. Shaw, Uniopolis, Ohio 360.00

Bandolier Miss Burgess W., (Ira Wagner and Son), calved 6-2-50; sire, Blackbird Melando 984267; B. C. Cotton, Dry Ridge, Kentucky 540.00

Entry, (Fred A. Schulz & Son); sire, Prince 5th of Burson Farm 1113615; H. H. Van Horn, Spencerville, Ohio 210.00

Entry, (Fred A. Schulz & Son); sire, Prince 5th of Burson Farm 1113615; H. H. Van Horn, Spencerville, Ohio 210.00

Entry, (Fred A. Schulz & Son), sire, Prince 5th of Burson Farm 1113615; H. H. Van Horn, Spencerville, Ohio 210.00

Entry, (Fred A. Schulz & Son), sire, Prince 5th of Burson Farm 1113615; H. H. Van Horn, Spencerville, Ohio 210.00

Entry, (Richard Strasburg), calved 6-14-49; Louis D. Risser, Pandora, Ohio 380.00

Entry, (Richard Strasburg), calved 6-6-49; Louis D. Risser, Pandora, Ohio 380.00

—o—

BOOSTS BEEF GAINS

Increased gains of twenty to thirty pounds per animal over a thirty-eight day period may be obtained by range control of horse flies, according to a recently completed experiment at the Dixon Springs Station of the University of Illinois.

W. N. "Bill" Bruce and G. C. Decker, entomologists in charge of the experiment emphasized, "These weight gains were striking, but because of the shortness of the test period (thirty-eight days), they should not be considered conclusive."

This control on pasture was made possible by an automatic sprayer using a solution of pyrethrin spray. Daily cost was only between one and two cents per animal report Bruce and Decker.

Twelfth Annual Production Sale

—for the—

Nodaway County Aberdeen-Angus Breeders' Association

71 Sale Barn **MARYVILLE, MISSOURI** 1:00 Promptly

Friday, October 5th

Nodaway County BLACKS for PROFIT

Ask the man who comes back year after year to Buy Honest Working cattle that are not overly fitted.

70 Females - 2 Bulls

These animals from JUANA ERICA, MISS BURGESS, JILT, WITCH of ENDOR, BLACKCAP, BLACKBIRD, ELBA ERICA and other representative families of the breed.

Bred Heifers . . . Open Heifers . . . Cows and Cows with calves at side!

A Sale of Top Cattle

All animals have been selected by a Sales Committee to assure a sale of top cattle.

Consigned by

C. E. BASHER and SON	Union Star
CLIFFORD and PAUL CLARK	Rea
DWINELL GRAFF	Bolchow
JESSE HOPPLE	Hopkins
HENRY HORTON and SON	Maryville
CHAS. W. HEATH	King City
J. F. McKINNY	King City
CHESTER and RONALD MYRICK	Stanberry
CARL J. PAPPERT	Clyde
JOHN ROBERTS and SON	Stanberry
J. E. THRASHER and SON	Bolchow

For catalogs or information write to

F. B. HOUGHTON, Secretary

c/o Northwest Missouri State College

MARYVILLE, MISSOURI

COL. ROY G. JOHNSTON, Auctioneer

E. H. "Red" ANDERSON, for the Aberdeen-Angus JOURNAL

Bur Marshall 15th

"I thought you might be interested in the story and enclosed picture of Bur Marshall 15th," writes Forrest M. Larmer of Goose Creek Farms, Muscatine, Iowa. "Bur Marshall 15th 475294 was calved August 22, 1933—died December 20, 1950.

"The picture enclosed was taken in September, 1950, shortly after he had passed his seventeenth birthday. At that time we feel certain that he was possibly the **only** living grandson of Earl Marshall and certainly without any question the **oldest** living grandson. As is evidenced from the photograph which was taken out in the pasture last fall at Oakdale Farms, Ravenwood, Missouri, he was definitely the modern type bull. He was very short in his legs, carried great depth of body all the way back, with exceptionally good heart girth and spring of rib, smoothness of shoulder.

"His usefulness as a breeding bull has been limited since the winter of 1947 and 1948 at which time of course he was past fourteen years old. He did, however continue to breed until within a few months of his death.

"His dam was a granddaughter of the imported Bandymaid of Tullochgribban that was the foundation cow of the Bandymaid Miss Burgess that were established at Oakdale Farms by the late Robert Larmer.

"There are probably as many descendants of Bur Marshall 15th in the midwest and in the good herds of the country which could be found from any other bull in modern times. Among the more famous descendants would be Maid of Oakdale 35th, a double bred Bandymaid Miss Burgess, sired by Bur Marshall 15th and out of Maid of Oakdale 13th that has produced so many very fine animals in the Sunbeam Farms herd. One daughter of Maid of Oakdale 35th sold in the recent Sunbeam sales for $11,000.00.

"Naturally a great many of his descendants are in the present Oakdale Farm herd which is operated by Frank and Virginia Bouska, and Mrs. Robert Larmer. One of the interesting things regarding this bull is the fact that he was never cared for as we think about caring for bulls today. He was less than a year old when the drouth of 1934 hit North Missouri and all the remainder of his life he had very little to eat except grass, hay and silage. From nine to ten months of the year he spent out in the open and to the best of my knowledge he was never fat in his life. I wonder if it could be that we have overemphasized the importance of taking too much care of our present day herd sires?"

Aberdeen-Angus Live Longest

WESDALE FARMS WESDALE FARMS WESDALE FARMS

it's a matter of record

That's right, buying cattle becomes a matter of record when the animals offered for sale have their history charted in black and white.

And that's exactly what will be offered

at Wesdale Farms . . .
First Production Sale, Oct. 3d

ABERDEEN-ANGUS
50 Pure Breds
50 Commercials

Out of this Tested Trio:

Eileenmere 665th—son of famous "487th"
(Senior herd sire)

Eileenmere 1051st—half brother to 1050th, 1950 International Grand Champion
(Junior herd sire)

WSC Eileenmere—out of State College Eileenmere 701st
Also selected animals out of recently purchased Clyde Ludberg registered Angus herd.

Progeny Tested

For the first time offered anywhere, all the bulls and many of the calves and heifers up for sale will be on the record books of the scientific "Progeny Testing" program being conducted by Washington State College. Increasing in importance every month, "Progeny Testing" is a system of growth study which eliminates guesswork for you! What's more, its results at Wesdale show that our blacks will mean extra dividends to your herd!

First Production Sale, Oct. 3d

Sale headquarters at famous Davenport Hotel in Spokane

For details and catalog write:

Wesdale Farms

HARRINGTON WASHINGTON *The Blys*

Kentucky A-A Sale
Lexington, Kentucky, May 11th

SUMMARY:

49 Lots	$53,110.00, average	$1083.87
8 Bulls	12,175.00, average	1521.87
41 Cows	40,935.00, average	998.41
Top 5 Head	14,225.00, average	2845.00
Top 10 Head	22,575.00, average	2257.50
Top 15 Head	29,325.00, average	1955.00
Top 20 Head	34,575.00, average	1728.75

Top Bull—Bummer Bardolier G. A. 1076099, calved September 12, 1947; sire, King Bardolier G. R. 194602; dam, Mercury's Miss Burgess 865653; consigned by F. P. Browning, Columbia, Kentucky; purchased by R. E. Sallee, Pocahontas, Arkansas **3000.00**

Second Top Bull—Hardin's Bandolier 631st 1269349, calved October 25, 1949; sire, Burgess Bandolier G. A. 1057780; dam, Erica 78th of Hill Crest 1025331; consigned by W. F. Hardin & Son, South Shore, Kentucky; purchased by Quinlac Farms, Jackson, Tennessee **2500.00**

Top Cow—Bandolier's Erica 628th 1269350, calved November 3, 1949; sire, Burgess Bandolier G. A. 1057780; dam, Erica 77th of Hill Crest 1025324; consigned by W. F. Hardin & Son, South Shore, Kentucky; purchased by Quinlac Farms, Jackson, Tennessee **3600.00**

Second Top Cow—Elko Bell's Blackbird 9th 1189789, calved July 30, 1949; sire, Reverie's Envious Georgina 794811; dam, Blackbird R. 54th 800795; consigned by Clifford E. Smith, Frankfort, Kentucky; purchased by McLorin & Phillips, Oakland, California **3000.00**

BULLS:

Almajo's Prince Eric 1312780, (Almajo Farm), calved 5-23-50; sire, R. L. S. Prince Eric 3d 888377; McLorin & Phillips, Oakland, California 1550.00

Woodsacres Bandolier 3d 1240873, (E. D. Axton), calved 9-1-49; sire, Great Oaks Bandowix 910574; J. H. Floyd & Son and Henry Baughman, Stanford, Kentucky 600.00

Bummer Bardolier G. A. 1076099, (F. P. Browning), calved 9-12-47; sire, King Bardolier G. R. 794602; R. E. Sallee, Pocahontas, Arkansas 3000.00

Mercury's Bardolier S. F. 1322545, (B. C. Cotton), calved 3-13-50; sire, Wabeek Mercury Blackcap 837080; Miss Virginia Clark, Lexington, Kentucky 925.00

Hardin's Bandolier 631st 1269349, (W. F. Hardin & Son), calved 10-25-49; sire, Burgess Bandolier G. A. 1057780; Quinlac Farms, Jackson, Tennessee 2500.00

Prince Pinelemere 1312001, (George Midden & Sons), calved 8-25-49; sire, Double Effileenmere 744778; R. C. Read, Glas-

gow, Kentucky 600.00

Black Prince W. 16th 1329138, (H. B. Walters & Son), calved 2-15-50; sire, Whitney Prince 21st 972247; F. F. Locke, Lawrenceburg, Tennessee 1000.00

Blackcap Bardolier of M. S. 1190686, (E. S. Williams), calved 7-10-49; sire, Witham's Bandolier 4th 926094; Carl Clore Farm, Crestwood, Kentucky 2000.00

COWS:

Annewood Pride 4th 1187405, (Annewood Farms), calved 7-6-49; sire, Elegant Barbarian 845658; Leming & Swickard, Loogootee, Indiana 725.00

Annewood Pride 10th 1187416, (Annewood Farms), calved 9-29-49; sire, Burgess Bandolier of Annewood 1030972; Charles Yount, Rutledge, Tennessee 725.00

Eileen of Woodsacres 1214500, (E. D. Axton), calved 1-2-49; sire, Timbermere 754108; Floodland Farms, Stanley, Ky. 1450.00

Bandolier of Woodsacres 1240872, (E. D. Axton), calved 8-24-49; sire, Great Oaks Bandowix 910574; Leming & Swickard, Loogootee, Indiana 760.00

Queen of Hartsaw Cove 4th 1159588, (A. E. Christian Farms), calved 5-22-49; sire, Elmar B. A. 784836; Charles Correll, Somerset, Kentucky 725.00

Blackbird of Hartsaw Cove 3d 1283664, (A. E. Christian Farms), calved 5-8-50; sire, Elmar B. A. 784836; J. T. Bogle, Hustonville, Kentucky 450.00

Pridar's Balera C. F. 1164186, (Julius G. Clark & Son), calved 6-17-49; sire, Pridar C. F. 999982; E. D. Axton, Prospect, Kentucky 850.00

Klandora C. F. 2d 1188692, (Julius G. Clark & Son), calved 7-20-49; sire, Dorbar of Clarkland 720500; Charles Yount, Rutledge, Tennessee 750.00

Proud Baroness Jr. 1949 1228083, (Julius G. Clark & Son), calved 10-29-49; sire, Juan Jr. 871403; Clifford E. Smith, Frankfort, Kentucky 450.00

My Quiet Junarette 2d 1280423; (Julius G. Clark & Son), calved 2-15-50; sire, Juan Jr. 871403; Howard Sawyer, Mason, Ohio 475.00

Erica L. C. 1228084, (Lois S. Clark), calved 11-9-49; sire, Juan Jr. 871403; John Bartee, Trenton, Kentucky 650.00

Barbara Lass L. C. 1154490, (Lois S. Clark), calved 5-4-49; sire, Juan Jr. 871-403; Fra-Mar Farms, Thomaston, Georgia 1375.00

Blackcap Lady 278th 1219566, (Henry Cooper), calved 6-23-49; sire, Blackcap Marshall 1946 974468; P. L. Gresham, Lexington, Kentucky 425.00

Erica's Irene of H. H. 2d 1213227, (B. C. Cotton), calved 5-1-49; sire, Wabeek Mercury Blackcap 837080; C. V. Whitney Farms, Lexington, Kentucky 1800.00

Blackcap Fandie of S. F. 1217819, (B. C. Cotton), calved 9-14-49; sire, Pride Evader 2d 910565; C. V. Whitney Farms, Lexington, Kentucky 1450.00

Esteril Erica S. F. 1322554, (B. C. Cotton), calved 6-17-50; sire, Pride Evader 2d 910565; Mack Maples, Elkmond, Alabama 625.00

Blackcap McHenry D. 42d 1274886, (Harold Dunn), calved 1-3-50; sire, Reverie Knoll Rebel 780063; David Vaughan, Fairmont, Georgia 425.00

Blackcap McHenry D. 43d 1274889, (Harold Dunn), calved 2-14-50; sire, Reverie Knoll Rebel 780063; Howard Sawyer, Mason, Ohio 600.00

Maid of Elderbrook 52d 1214865, (Elderbrook Farm), calved 9-21-48; sire, Hannah B.'s Prince 877194; David Vaughan, Fairmont, Georgia 700.00

Blackbird Rally G. A. 1229504, (W. D. Fishback), calved 5-19-49; sire, Juandelot 744254; Elk Hill Farms, Lexington, Ky. 1150.00

H. Lady of Hightop 1299128, (Paul Fry), calved 2-25-50; sire, Master of Burgess Hills 960606; R. E. Palmore, Horse Cave, Kentucky 1275.00

Bandolier's Erica 628th 1269350, (W. F. Hardin & Son), calved 11-3-49; sire, Burgess Bandolier G. A. 1057780; Quinlac Farms, Jackson, Tennessee 3600.00

Della of Hi-View 60th 1286956, (Clarence Haynes), calved 3-20-50; sire, Envious Blackcap S. & S. 11th 1013091; Charles Correll, Somerset, Kentucky 575.00

Eribelle of Hi-View 80th 1286959, (Clarence Haynes), calved 3-30-50; sire, Envious Blackcap S. & S. 11th 1013091; Charles Correll, Somerset, Kentucky 475.00

Bardolier's Blackcap H. B. 1314947, (Hicks Bros.), calved 3-15-50; sire, Raona's Bardolier 59th 1105032; Joe Ming, Bowling Green, Kentucky 675.00

Blue Black Nymph 1178983, (Charles Klaber), calved 6-25-49; sire, Blackmar L. of Lynnwood 630386; F. F. Locke, Lawrenceburg, Tennessee 625.00

Pines' Maid of Bummer M. 1234035, (George Midden & Sons), calved 5-12-49; sire, Gammer General of Oakview 960778; R. E. Sallee, Pocahontas, Arkansas 1200.00

Pines' Blackcap M. 5th 1234038, (George Midden & Sons), calved 7-14-49; sire, Evergreen Bardolier 5th 972387; Lorraine Farms, Inc., Macon, Georgia 900.00

Pride of Hill Crest 121st 1205094, (J. H. Quisenberry & Sons), calved 3-10-49; sire, Blackcap Stamp of Hill Crest 979564; Floodland Farms, Stanley, Kentucky 1000.00

Erica 87th of Hill Crest 1218845, (J. H. Quisenberry & Sons), calved 5-5-49; sire, Hill Crest Qualiteer 809493; Leming & Swickard, Loogootee, Indiana 800.00

Blackbird T. of B. H. 2d 1191423, (Mr. & Mrs. Ward Renaker), calved 3-8-49; sire, Prince Howard 8th 879471; Clifford E. Smith, Frankfort, Kentucky 825.00

Lassie Blackbird of B. H. 3d 1191425, (Mr. & Mrs. Ward Renaker), calved 3-12-49; sire, Eileenmere 1006th 919788; R. E. Sallee, Pocahontas, Arkansas 750.00

Burgessmere Ebony 2d 1263567, (S. C. Shepherd), calved 1-2-50; sire, Quality Burgessmere H. C. 1025316; Malcolm Dorn, Washington Court House, Ohio 600.00

Elko Bell's Blackbird 9th 1189789, (Clifford E. Smith), calved 7-30-49; sire, Reverie's Envious Georgina 794811; McLorin & Phillips, Oakland, California 3000.00

Elko Bell Lady Blackcap 1314466, (Clifford E. Smith), calved 3-13-50; sire, Reverie's Envious Georgina 794811; McLorin & Phillips, Oakland, California 2125.00

McHenry Barbara S. 10th 1300738, (H. W. Smith & Sons), calved 1-5-50; sire, Fountain Glen Rebellion 12th 569459; McLorin & Phillips, Oakland, California 875.00

Barbara 12th of Cabin Creek 1281248, (C. S. Venable & Son), calved 1-13-50; sire, Kurtzion 5th 819151; Ames Plantation, Grand Junction, Tennessee 500.00

Queen 8th of Cabin Creek 1281260, (C. S. Venable & Son), calved 4-14-50; sire, Kurtzion 5th 819151; Felix Poole & Son, Frankfort, Kentucky 400.00

Miss Erica W. 2d 1277966, (H. B. Walters & Son), calved 8-23-49; sire, Whitney Prince 21st 972247; McLorin & Phillips, Oakland, California 1500.00

Miss Erica W. 3d 1277967, (H. B. Walters & Son), calved 9-2-49; sire, Whitney Prince 21st 972247; McLorin & Phillips, Oakland, California 1500.00

Blackbird Etta 9th 1276798, (E. S. Williams), calved 4-15-50; sire, Queen's Bandolier of M. S. 1098692; McLorin & Phillips, Oakland, California 1175.00

BON-VIEW FARM

Registered Aberdeen-Angus Since 1918

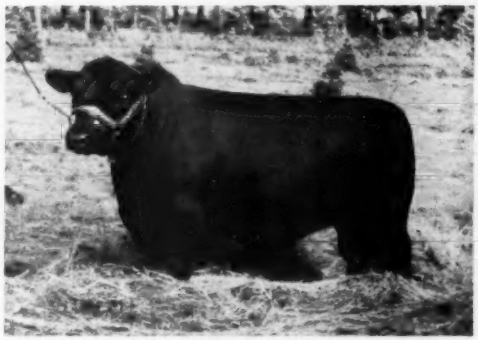

Homeplace Eileenmere 187th 1264194

Sire: **Eileenmere 999th 890048**	Eileenmere 487th 668743	Eileenmere 85th 470007	Eileenmere 32d
			Enchantrene
		Pauline T. 6th 523013	Eileenmere 32d
			Pauline T. 4th
	Black Bernice 2d of Thousand Hills 598422	Ames Plant. Elmour's Earl 505953	Ames Plantation Elmour
			Ames Plantation Etna
		Black Bernice of Strathmore 12898	Revelation 11th
			Black Bernice 5th
Dam: **Homeplace Burgess 17th 1033617**	Eileenmere 487th 668743	Eileenmere 85th 470007	Eileenmere 32d
			Enchantrene
		Pauline T. 6th 523013	Eileenmere 32d
			Pauline T. 4th
	Miss Burgess Odell 880209	Evidence Revolution 4th 563612	Evidence of Strathmore
			Eileen of Strathmore
		Miss Burgess of Muskogee 2d 599581	The Liberator
			Miss Burgess Harrison 33d

Homeplace Eileenmere 187th adds strength to an already strong herd bull combination to work with our herd of 150 carefully selected females. Truly a royally bred bull bring a double bred Eileenmere 487th with many outstanding kin-folks. A bull with worlds of quality, smoothness and mellowness. He is rugged but still closely coupled with great depth and thickness. He will share the breeding duties in our large herd with: HOMEPLACE EILEENMERE 79th by Eileenmere 487th, GEORGINA ERIC H. by Juarameres Eric M. B. by the 487th and out of a Bar Prince of Sunbeam bred dam, and DUNWALKE ELGON by Bar Prince of Sunbeam.

Choice breeding stock for sale at all times.

•

VISITORS ALWAYS WELCOME

CLARENCE E. HILLMAN - CANOVA, S. D.

MONOCACY
Repeat Customer **FARMS**

31 Repeat Bull Buyers

Have purchased 99 bulls from Monocacy. One buyer in seven years made 5 separate purchases of 19 bulls. Another in 11 years made 4 purchases of single bulls. Another in nine years made the same purchases. If females are included it adds up to 57 REPEAT CUSTOMERS making 154 separate purchases of 356 bulls and females. This is the most satisfying part of our operations.

•

MONOCACY BULLS AND HEIFERS HAVE PRODUCED FOR OUR CUSTOMERS 7 grand champions, 2 Reserve Grand Champions and 19 first prize animals.

•

We have topped two individual sales and two group sales in Maryland.

•

Our herd sires are GRENADA'S BANDOLIER 2d L. S. F., BLACK PEER 31st of ANGUS VALLEY and MONOCACY BAR ELVAX. Our cow herd greatly concentrates the blood of Blackcap Revolution.

•

Young bulls and heifers for sale at all times at prices at which the buyer can "make out". Good proven five year old bull for lease.

•

VISITORS ALWAYS WELCOME.

DAN WIGHT, Owner
FREDERICK, MARYLAND

Blugrass Angus Farms' Sale

Lancaster, Kentucky, May 10th

SUMMARY:

59 Lots	853,485.00, average	$ 986.52
2 Bulls	2,025.00, average	1012.50
57 Cows	51,460.00, average	902.80
Top 5 Head	12,800.00, average	2560.00
Top 10 Head	20,425.00, average	2042.50
Top 15 Head	25,425.00, average	1695.00
Top 20 Head	29,850.00, average	1492.50

Top Bull—Evadermere L. S. 1104146, calved June 9, 1948; sire, Blackbird Prince of Echo 815217; dam, Blackbird Belle G. A. 967192; purchased by Clarkland Farms, Lexington, Kentucky **1025.00**

Second Top Bull—Black Eric L. S. 1212300, calved July 12, 1949; sire, Ellerslie Eric 4th 986031; dam, Evergreen 83d of Sunbeam 1002552; purchased by Elder Welch, Yellow Springs, Ohio **1000.00**

Top Cow—Blackcap Bessie S. F. 1345532, calved March 28, 1950; sire, Master Prince of R. K. 5th 991764; dam, Blackcap Bessie M. V. 2d 1189860; purchased by Stanford Bros., Donnelson, Tennessee **3800.00**

Second Top Cow—Barbara Bradmar Juana 842469, calved May 2, 1944, sire, Juana Bradmar 595829; dam, Barbara Bradmar 3d 570523; purchased by B. K. Farm, Danville, Kentucky **2700.00**

BULLS:

Evadermere L. S. 1104146, calved 6-9-48; sire, Blackbird Prince of Echo 815217; Clarkland Farms, Lexington, Kentucky 1025.00

Black Prince Eric L. S. 1212300, calved 7-12-49; sire, Ellerslie Eric 4th 986031; Elder Welch, Yellow Springs, Ohio 1000.00

COWS:

Lakeside's Blackcap, calved 5-9-49; sire, King Bandolier G. R. 794602; Big Ridge Stock Farm, Mason, Ohio 875.00

Lakeside's Blackbird E. 1304987, calved 8-20-49; sire, Blackbird Prince of Echo 815217; Cedar Brook Farm, Louisville, Kentucky 775.00

Lakeside's Karadeen, calved 9-10-49; sire, Whitney Bandolier 6th 958029; Canton Farm, St. Michaels, Maryland 1250.00

Lakeside's Blackbird 1340986, calved 7-30-49; sire, Prince Sunbeam 48th 685467; J. H. Bell, Lexington, Kentucky 600.00

Lakeside's Elba 1340985, calved 4-28-49; sire, Ravenswood Bandolier 12th 681148; Airdrie Farm, Spring Station, Kentucky 725.00

Mignonetta of Lakeside 1212301, calved 9-19-49; sire, Hideaway Envious Erica 663-493; Canton Farm, St. Michaels, Md. 1500.00

Annewood Pride 5th 1187406, calved 8-6-49; sire, Bandolier Lad W. F. 730628; Ed Hicks, Nashville, Tennessee 730.00

Annewood Barbara 1187411, calved 8-24-49; sire, Bandolier of Annewood 3d 1030-970; R. D. Crooks, Danville, Kentucky 750.00

C. T. Erica of Annewood 1253356, calved 12-11-49; sire, Master Prince of R. K. 4th 991756; Wallace Borders & Sons, Loogootee, Indiana 750.00

C. T. Erica of Annewood 2d 1253359, calved 1-25-50; sire, Master Prince of R. K. 4th 991756; Big Ridge Farm, Mason, Ohio 750.00

Annewood Eisa Erica 1187409, calved 8-16-49; sire, Bandolier of Annewood 3d 1030-970; R. D. Crooks, Danville, Kentucky 1000.00

Pride of Annewood 12th 1253351, calved 10-14-49; sire, Bandolier of Annewood 2d 1030977; R. D. Crooks, Danville, Ky. 975.00

Evergreen's Eldorene 2d 1260611, calved 9-18-49; sire, Prince Eldor of Sunbeam 894329; Airdrie Farm, Spring Station, Ky. 700.00

Dixie's Winsome Witch 1323249, calved 7-20-50; sire, Envious Blackcap B. 22d 787-562; Canton Farm, St. Michaels, Maryland 1575.00

Dixie's Blackcap Effie 34th 1323215, calved 1-10-50; sire, Envious Burgess of R. K. 865584; Ames Plantation, Grand Jct., Tennessee 875.00

Blackcap Bessie B. G., calved 1-12-51; sire, Grenadier 25th of Lakewood 1150855; Steveway Farms, Nashville, Tennessee 2200.00

Blackcap Bessie S. F. 1345532, calved 3-28-50; sire, Master Prince of R. K. 5th 991764; Stanford Bros., Donnelson, Tenn. 3800.00

Evergreen L. 7th 1304021, calved 6-5-50; sire, Evadermere L. S. 1104164; Reverie Knoll Farm, Danville, Kentucky 900.00

Lakeside's Ermina 1340993, calved 5-20-50; sire, Whitney Envious 8th 1047362; Steveway Farms, Nashville, Tennessee 600.00

Lakeside's Primrose 1340994, calved 6-16-50; sire, Whitney Envious 8th 1047362; Big Ridge Stock Farms, Mason, Ohio 650.00

Lakeside's Blackcap B. 1340992, calved 5-20-50; sire, Whitney Envious 8th 1047-362; King Merritt, Bovina, Mississippi 475.00

Reverie's Evergreen 3d 1260741, calved 5-7-50; sire, Blackcap Bandolier of Anoka 13th 679609; Elder Brook Farm, Prospect, Kentucky 400.00

Lakeside's Elba 2d 1340991, calved 5-12-50; sire, Eric Bardolier G. A. 1057779; Elder Brook Farm, Prospect, Kentucky 300.00

Dixie's Pride 10th 1323223, calved 3-13-50; sire, Envious Blackcap B. 22d 787-562; Bottorff Bros., Goshen, Kentucky 500.00

Dixie's Eulima Erica 9th 1323251, calved 7-30-50; sire, Envious Blackcap B. 22d 787562; J. B. McCorkle, Columbus, Ohio 875.00

Dixie's Erica 29th 1323236, calved 6-20-50; sire, Envious Blackcap B. 22d 787-562; Leater Bros., Lancaster, Kentucky 525.00

Dixie's Blackcap 62d 1323220, calved 1-15-

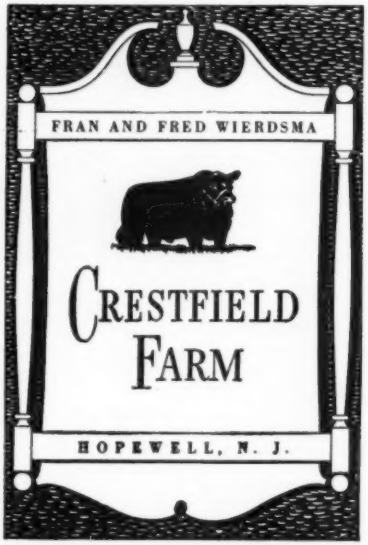

Two Makes an Argument

The same as it takes "two", a good Cow and a good Bull to make a good Calf. This is why we added JILT of SPRINGHAVEN 3d to Our Herd. . . . . .

PRINCE SUNBEAM 156th 846841
- Prince Sunbeam 29th 629408
  - Black Prince of Sunbeam 504521
  - Black Peer of St. Albans
  - Pride 17th of Sunbeam
  - Erica Marie of Sunbeam 543531
  - Revolution 81st
  - Erica Marie 9th
  - Barbarian of Rosemere 471481
  - Prizemere 32d
  - Barbara of Rosemere 44th
- Evergreen 21st of Sunbeam 526084
  - Evergreen 16th of Sunbeam 493260
  - Elmore Harrison 2d
  - Evergreen 6th of Sunbeam

JILT of SPRINGHAVEN 3d 1149240

MISS EUCALYPTUS 2d 606645
- Eucalyptus 517045
  - Black Kay 3d 464956
  - Blackcapmere 38th
  - Emline 486105
  - Blackbird M. K. 2d
  - Blackcap Monarch 12th
  - Eastman 4th 468637
  - Erica 14th of Webster
  - Eastman 3d
- Lady Eastman 549057
  - Blackcap Lady F. 27th
  - Eileenmere 34th
  - Eileenmere's Lady 503831
  - Marshall's Jead

"Home of BLACKCAP EMPRESS 262d—1951 Denver Grand Champion Female."
Farm 4 Miles East of Junction 212-81

Nick H. Fox & Sons **Watertown, South Dakota**

WRS Angus Farms *featuring*

Prince Elbanor WRS 1346237

Sire: Prince Sunbeam 45th 6776552	Black Prince of Sunbeam 504521	Black Prince of St. Albans 456385	
		Pride 11th of Sunbeam 394448	
	Barbara Mc of Sunbeam 532129	Master Marshall 2d 469759	
		Barbara McHenry 66th 423900	
Dam: Elbina Marshall S. 6498547	Blackcap Marshall 67th 579859	Elbanor Marshall 475281	
		Blackcap Pudge 478074	
	Elba Elora 579861	Elbanor Marshall 475281	
		Elba M. K. 6th 477781	

Prince Sunbeam 502d 1148562

Sire: Prince Sunbeam 147th 843383	★★Black Prince of Sunbeam 504521	★★★Black Peer of St. Albans 456385	
		★Pride 17th of Sunbeam 407797	
	Elmaretta Sunbeam 491694	Elmore Harrison 2d 415520	
		Elmaretta Mc 5th 452678	
Dam: Ever Erica 12th of Sunbeam 5844498	Barbarian of Rosemere 103d 495064	★Eileenmere 61st 450556	
		★Barbara of Rosemere 64th 417703	
	Ever Erica 6th of Sunbeam 486143	Elban of Sunbeam 401496	
		Ever Erica 3d 393149	

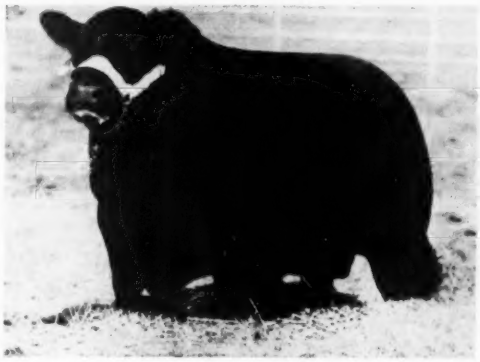

and

Prince Sunbeam 309th 967439

A top son of PRINCE SUNBEAM 29th. THIS group of outstanding Herd Bulls are siring us a great group of calves. Several of the calves are in the show barn and will be at the shows this fall and winter.

The Cow Herd

Believing that great Bulls are essential to produce great calves, we also believe that great cows are necessary. Our Cow Herd has been selected for uniformity of type and breeding and are sired by some of the great Bulls of the breed. Families represented include, BALLINDALLOCH GEORGINAS, GAMMERS, BLACKCAP BESSIE, McHENRY BARBARAS, BLACKCAPS, PRIDES, ERICAS, QUEEN MOTHERS, BLACKBIRDS, MISS BURGESS, BLACKCAP EMPRESS, WITCH of ENDORS, COQUETTES, and other Popular Families.

VISITORS ALWAYS WELCOME

WRS Angus Farms — Hutchinson, Kansas

Farm located 9 miles northeast of town on Highway 17.

CHARLES SUMMERS, Owner — **WALTER REDD, Herdsman** — **DALE ENGLER, Manager**

ANOTHER TECO PRODUCT

CATTLE STOCK

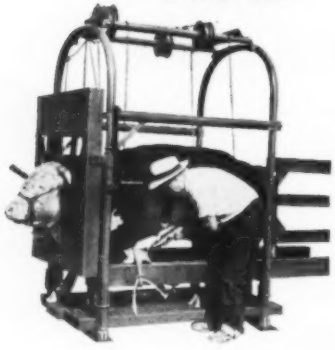

For dehorning, hoof trimming, horn branding, tatooing, and all other work on stock where complete access to all parts of the body, feet and head is necessary, you can't beat a TECO Cattle Stock.

Patented triple-action dehorning gate holds the animal's head securely and safely . . . opens to allow the animal to leave through the front of the stock.

May be moved from place to place in a pickup truck or dismantled. They're ruggedly built to high TECO standards to give years of service.

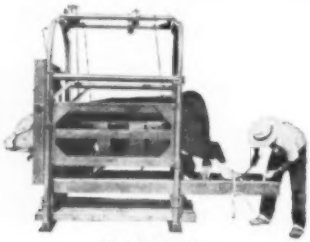

Distributed by
STONEY, INC.

Denver Ft. Worth

Write for complete details.

THOMPSON & GILL, Inc.
Madera, California

Please send me complete information on the following TECO ranch and feed lot equipment.

- ☐ Cattle Stock
- ☐ Cattle Squeeze
- ☐ Calf Chute
- ☐ Pilers & Stackers
- ☐ Fertilizer Loader
- ☐ Grain Elevator
- ☐ Feed Wagon Beds
- ☐ Stock Racks

Name .....
Address .....
City ..... State .....

50; sire, Burgess Bandolier of Anoka 8th 1022319; Trower Bros., Harrodsburg, Ky. 875.00

Dixie's Elba Erica 5th, calved 6-5-50; sire, Bandolier 19th of Brandy Rock 672060; Elder Brook Farm, Prospect, Kentucky 400.00

Dixie's Blackcap 64th, calved 6-20-50; sire, Bandolier 19th of Brandy Rock 672060; Canton Farm, St. Michaels, Maryland 625.00

Dixie's Blackbird 14th, calved 6-4-50; sire, Bandolier 19th of Brandy Rock 672060; Jack Reynolds, Perryville, Kentucky 450.00

Dixie's Erica 35th, calved 6-8-50; sire, Bandolier 19th of Brandy Rock 672060; Elder Brook Farm, Prospect, Kentucky 450.00

Dixie's Blackcap Empress 6th 1323238; calved 7-3-50; sire, Envious Blackcap S. 15th 975032; Elder Brook Farm, Prospect, Kentucky 450.00

Dixie's Barbara 1291247, calved 3-7-50; sire, L. O'G. Bandolier 1076702; Steveway Farm, Nashville, Tennessee 700.00

Dixie's Bluebird McHenry, calved 6-25-50; sire, Evader's Quality Bardolier 4th 103-2343; Ed Hicks, Nashville, Tennessee 485.00

Lady Ida D. D., calved 5-5-50; sire, Prince Eldor of Sunbeam 894329; Steveway Farms, Nashville, Tennessee 1000.00

S. F. Erica Irene 1305984, calved 6-12-50; sire, Prince Eldor of Sunbeam 894329; Cedar Brook Farm, Louisville, Kentucky 450.00

S. F. Elba 2d, calved 7-23-50; sire, Prince Eldor of Sunbeam 894329; Cedar Brook Farm, Louisville, Kentucky 400.00

Elba 2d of Hickory Point 901400, calved 8-22-45; sire, Prince Eric of Sunbeam 744659; Steveway Farms, Nashville, Tenn. 2300.00

Bradmar's Elba S. 1211625, calved 9-30-49; sire, Barbara Juana 679274; W. L. Sawyer & Son Albany, Kentucky 650.00

Blackcap Bummer 5th 1053001, calved 9-1-47; sire, Barbara Juana 4th 816092; Robert Cocanaughter & Son, Lancaster, Kentucky 725.00

Barbara B. M. 34th 1053009, calved 10-4-47; sire, Burgess Bradmar 100th 576-784; Tracy Hunsecker, Jr., Broken Arrow, Oklahoma 1500.00

Miss Brook Bradmar 2d 986455, calved 5-2-46; sire, Juana Bradmar 4th 749513; Wallace Barders & Son, Loogootee, Ind. 825.00

Brookside Elba 14th 518289, calved 6-21-36; sire, Black Envoy 3d 505445; Chas. Correll, Somerset, Kentucky 700.00

Barbara Bradmar Juana 842469, calved 5-2-44; sire, Juana Bradmar 595829; B. K. Farm, Danville, Kentucky 2700.00

Double Ballindalloch Bradmar 842473, calved 5-10-44; sire, Ballindalloch Bradmar 3d 603804; Elder Brook Farm, Prospect, Kentucky 685.00

Barbara Bradmar B. 2d 1197899, calved 12-1-47; sire, Barbara Juana 679274; Wallace Borders & Sons, Loogootee, Indiana 900.00

Elandina S. of B. M. 2d 720565, calved 6-20-42; sire, Blackcap's Eileenmere 3d 572-483; Cecil Bell, Georgetown, Kentucky 460.00

Berosa Bradmar 570773, calved 5-13-39; sire, Blackcap Bradmar 476548; M. T. Minor, Danville, Kentucky 625.00

Blackbird Bradmar Juan 816088, calved 10-5-43; sire, Juana Bradmar 595829; Elder Brook Farm, Prospect, Kentucky 600.00

Chimera Bradmar 1302259, calved 9-23-49; sire, Burgess Bradmar 103d 858791; Shadow Isle Farm, Red Bank, New Jersey 1800.00

Ballindalloch Bradmar 11th 1302263, calved 10-10-49; sire, Burgess Bradmar 103d 858791; Leater Bros., Lancaster, Kentucky 650.00

Bradmar Ballindalloch Empress 1305935, calved 9-30-49; sire, Burgess Bradmar 103d 858791; Elder Brook Farm, Prospect, Kentucky 600.00

Miss Burgess of Timberline 2d 601525, calved 7-29-40; sire, Burgess Marshall B. 471284; Stanford Bros., Donnelson, Tenn. 1800.00

Elba Erica Joan 2d 1305934, calved 9-22-49; sire, Burgess Bradmar 103d 858791; Cecil Bell, Georgetown, Kentucky 625.00

Barbara Bradmar B. 816581, calved 5-4-44; sire, Ballindalloch Bradmar 510453; Elder Brook Farm, Prospect, Kentucky 775.00

Barbara Bradmar B. 50th 1302262, calved 10-1-49; sire, Burgess Bradmar 103d 858-791; Elder Brook Farm, Prospect, Ky. 700.00

Dixie's Erica 27th 1323226, calved 5-2-50; sire, Envious Burgess of R. K. 865584; Ed Hicks, Nashville, Tennessee 500.00

Red Gate Sale Makes Over $2,200 Average

With eleven head of bulls, all sons of Imported Prince of Rowley selling at an average of more than $2,600.00 the entire sale offering went on to top last year's Red Gate Sale by more than four hundred dollars a round.

Interesting is the fact that the bulls went into seven states, west to Colorado, Wyoming and Kansas and south to Florida—so the word is getting around that Prince of Rowley is not only a good heifer sire but a sire of herd bulls, too. No particular highs were established either on bulls or females—and that's why the average of over $2,200.00 is considered so satisfactory.

Top female went to W. G. Mennen, Hideaway Farms, Chester, New Jersey at $6,350.00 and was a Blackcap Bessie by Imported Prince of Rowley. Runacres selected a $5,800.00 Gammer by "Prince" and Stephen Birch, Jr., purchased a Blackcap Bessie for his Mahrapo herd at $4,000.00. Females sold into an even dozen states and only eight head stayed in Virginia. Following is a summary and list of buyers:

SUMMARY:

45 Lots	809,400.00, average	$2219.11
11 Bulls	28,650.00, average	2604.54
34 Cows	70,750.00, average	2080.88
Top 5 Head	25,500.00, average	5060.00
Top 10 Head	43,800.00, average	4380.00
Top 15 Head	59,150.00, average	3943.33
Top 20 Head	69,800.00, average	3490.00

Top Bull—Black Duke of Red Gate 1176722, calved January 7, 1940; sire, Imp. Prince of Rowley 934682; dam, Black Duchess 3d of Red Gate 809602; purchased by Tyrconnel Farm, Knoxville, Maryland 4750.00

Second Top Bull—Prince of Red Gate 19th 1323321, calved May 14, 1950; sire, Imp. Prince of Rowley 934682; dam, Blackbird 2d of Red Gate 505103; purchased by R. T. Davis, Wheatridge, Colorado 4400.00

Third Top Bull (Tie)—Prince Pride of Red Gate 2d 1158349, calved September 30, 1948; sire, Imp. Prince of Rowley 934682; dam, Pride of Red Gate 8th 968117; purchased by R. T. Davis, Wheatridge, Colorado 4000.00

Third Top Bull (Tie)—Barbary Prince of Red Gate 1280990, calved January 6, 1950; sire, Imp. Prince of Rowley 934-682; dam, Barbara 6th of Red Gate 937-681; purchased by F. B. Lydes, Brooksville, Florida 4000.00

Top Cow—Blackcap Bessie of Red Gate 6th 1280988, calved November 24, 1949; sire, Imp. Prince of Rowley 934682; dam, Blackcap Bessie of Red Gate 870271; purchased by Hideaway Farm, Chester, New Jersey 6350.00

Second Top Cow—Gammer of Red Gate 1323317, calved May 17, 1950; sire, Imp. Prince of Rowley 934682; dam, Gammer Elessa 2d of Brays Island 989722; purchased by Runacres Farm, Madison, Connecticut 5800.00

Third Top Cow—Blackcap Bessie of Red Gate 7th, calved March 22, 1950; sire, Imp. Prince of Rowley 934682; dam, Blackcap Bessie of Red Gate 2d 1062121; purchased by Mahrapo Farms, Mahwah, New Jersey 4000.00

BULLS:

Prince Pride of Red Gate 2d 1158349; calved 9-3048; sire, Imp. Prince of Rowley 934682; R. T. Davis, Wheatridge, Colorado 4000.00

Prince M. of Red Gate 1214574, calved 12-28-48; sire, Imp. Prince of Rowley 934-682; Rider, Merrick, Montague, Gordonsville, Virginia 2300.00

Black Duke of Red Gate 1176722, calved 1-7-49; sire, Imp. Prince of Rowley 934-682; Tyrconnel Farm, Knoxville, Maryland 4750.00

Barbary Prince of Red Gate 1280990, calved 1-6-50; sire, Imp. Prince of Rowley 934-682; F. B. Lydes, Brooksville, Florida 4000.00

Prince Erian of Red Gate 1198601, calved 5-21-49; sire, Imp. Prince of Rowley 934-682; Mrs. S. M. Millner, Lexington, Virginia 1500.00

Prince of Red Gate 9th 1280993, calved 2-5-50; sire, Imp. Prince of Rowley 934-682; Ralph McConnell, Westchester, Pennsylvania 700.00

Prince Juan of Red Gate 5th (Entry), calved 6-7-50; sire, Imp. Prince of Rowley

934682; Frank Meinhardt, Sandstone, Virginia 1500.00

Black Duke of Red Gate 2d 1278254, calved 1-9-50; sire, Imp. Prince of Rowley 934-682; Glen Mary Farm, Great Mills, Maryland 1500.00

Prince Erian of Red Gate 2d 1285135, calved 12-1-49; sire, Imp. Prince of Rowley 934-682; Flying H. Ranch, Valley, Wyoming 1000.00

Prince of Red Gate 19th 1323321, calved 5-14-50; sire, Imp. Prince of Rowley 934-682; R. T. Davis, Wheatridge, Colorado .. 4400.00

Prince of Red Gate 8th 1278256, calved 1-24-50; sire, Imp. Prince of Rowley 934-682; Dale Smith, Willis, Kansas 3000.00

COWS:

Blackcap Bessie of Red Gate 6th 1280988; calved 11-24-49; sire, Imp. Prince of Rowley 934682; Hideaway Farm, Chester, New Jersey 6350.00

Blackcap Bessie of Red Gate 7th, calved 3-22-50; sire, Imp. Prince of Rowley 934-682; Mahrapo Farms, Mahwah, New Jersey 4000.00

Karama of Red Gate 22d 1285136, calved 12-28-49; sire, Imp. Prince of Rowley 934682; Simon Angus Farm, Madison, Kansas 3300.00

Karama of Red Gate 23d 1285137, calved 1-9-50; sire, Imp. Prince of Rowley 934-682; Runacres Farm, Madison, Connecticut 3200.00

Karama of Red Gate 24th 1280991, calved 1-7-50; sire, Imp. Kinsman of Glongburn 934681; Shadow Isle Farm, Red Bank, New Jersey 1750.00

Imp. Justena 11th of Harcarse 1335687, calved 2-12-49; sire, Chapel-on-Leader Gravity (129054); Brays Island Plantation, Yemassee, South Carolina 2100.00

Imp. Eversweet of Stonefold 1152140, calved 3-1-47; sire, Jetsam of Nisbethill (118608) 1145186; Heckmere Highlands, Valencia, Pennsylvania 1500.00

Imp. Griselda of Gallowhill 1335686, calved 1-4-49; sire, Etzel of Harviestoun (124-012); Simon Angus Farm, Madison, Kansas 3050.00

Gammer of Red Gate 1323317, calved 5-17-50; sire, Imp. Prince of Rowley 934682; Runacres Farm, Madison, Connecticut 5800.00

Duchess of Red Gate 6th 1280985, calved 9-10-49; sire, Imp. Prince of Rowley 934-682; V. D. Rider, Gordonsville, Virginia 900.00

Miss Miniver of Red Gate 6th (Entry), calved 4-24-50; sire, Imp. Prince of Row-

Hother's Blackcap Bandolier 785939

A top son of EVADER'S QUALITY BARDOLIER and out of a daughter of BANDOLIER of ANOKA, he heads our select herd of popular familied cows. Included are, Eriannas, Maid of Bummers, Ballindalloch Georginas, Buxom Maid Miss Burgess, Karamas, McHenry Barbaras, Hartley Elines, Ericas, and Blackbirds. Everyone kept in the herd because she is a Top Producer.

We will be represented at the NIAGARA FRONTIER SALE, at East Aurora, New York, October 6th, with 6 good daughters of HOTHER'S BLACKCAP BANDOLIER. Watch the September issue for details.

Plan Now to Attend This Great Sale

Why not stop and pay us a visit?

★ ★ ★

ELI BODINE, Owner

Chemung Farms, Chemung, N. Y.

INDIVIDUALS *of* DISTINCTION

BANDOLIERMERE 42d 1136513 →

Sire: **Eva's Bandolier Lad 845653**	Barbarian Grenadier G. R. 661306	Black Bardolier 480883	Bandolier of Anoka
			Black Bardella
		Barbara 15th of Hill Crest 531910	Proud Marshall of Hill Crest
			Barbara 7th of Hill Crest
	Eva Bandolier 473968	Bandolier of Anoka 462299	★Blackbird Bandolier of P.
			Barbara McHenry of Anoka
		Euretta of Quality 429026	★Quality Marshall
			Euretta of Wildwood
Dam: **Blackcap Tolan 174th 947774**	Hardwickmere 9th 582501	Prizemere 364th 484821	Queenmere 70th
			★Pride of Rosemere 67th
		Barbara 34th of Greenview 498800	Elbyron
			Barbara 3d of St. Albans
	Blackcap T. Hardwick 2d 626356	Prizemere 364th 484821	Queenmere 70th
			★Pride of Rosemere 67th
		Blackcap Tolan 61st 523767	Eileenmere 85th
			Blackcap Missie

One of Our Herd Bulls

The famous EILEENMERE-BANDOLIER CROSS that is making breed history. We selected Bandoliermere 42d at the 1949 National Aberdeen-Angus Show and Sale, Dallas. He was consigned by Tolan Farms and was the top selling animal in that event. You are invited to inspect our Herd Bull battery and breeding herd at any time.

JOHN and HELEN SMALL
Owners

Rolling Ridge Farm
LAYTONSVILLE—MARYLAND

DONALD MEHMEL
Manager

Kenridge Farm

Suggests you watch for

Kenridge Barbara

at the

DUTCHESS COUNTY SALE

September 10, 1951

ERLE L. ZUILL, Manager

CORNWALL, NEW YORK

ley 934682; Runacres Farms, Madison, Connecticut 1300.00

Miss Miniver of Red Gate 7th (Entry), calved 3-6-50; sire, Imp. Prince of Rowley 934682; R. T. Davis, Wheatridge, Colorado 1500.00

Blackbird of Red Gate 14th 1292479; calved 2-18-50; sire, Imp. Prince of Rowley 934-682; Berry B. Brooks, Memphis, Tennessee 1700.00

Bernadette of Red Gate 3d 1278255, calved 1-10-50; sire, Imp. Prince of Rowley 934-682; Kinloch Farm, Supply, Virginia 3200.00

Blackbird Page of Red Gate 5th 1285130, calved 9-5-49; sire, Imp. Prince of Rowley 934682; Farmer Bros., White Pine, Tennessee 1000.00

Black Empress of Red Gate 18th 1285129, calved 8-28-49; sire, Imp. Prince of Rowley 934682; Brays Island Plantation, Yemassee, South Carolina 1150.00

Mayflower of Red Gate 5th (Entry), calved 6-15-50; sire, Imp. Prince of Rowley 934-682; Jerry O'Sullivan, Brandy, Virginia 800.00

Blackcap Maid of Red Gate 3d 1285131, calved 10-2-49; sire, Imp. Prince of Rowley 934682; Farmer Bros., White Pine, Tennessee 975.00

Blackwood Lady of Red Gate 11th 1323320, calved 6-28-50; sire, Imp. Prince of Rowley 934682; Amandale Farm, Upperville, Virginia 700.00

Pride of Red Gate 14th 1285133, calved 10-25-49; sire, Imp. Prince of Rowley 934682; Triple A Ranch, Jonesburg, Missouri 3700.00

Pride of Red Gate 12th 1285126, calved 7-3-49; sire, Imp. Kinsman of Gloagburn 934681; Berry B. Brooks, Memphis, Tennessee 1700.00

Pure Pride of Red Gate 15th 1280992, calved 1-9-50; sire, Imp. Prince of Rowley 934682; Merifields, Keswick, Virginia 900.00

Pridista of Red Gate 9th (Entry), calved 5-7-50; sire, Imp. Prince of Rowley 934-682; Farmer Bros., White Pine, Tennessee 1000.00

Miss Burgess of Red Gate 7th 1323318, calved 5-22-50; sire, Imp. Prince of Rowley 934682; Campbell Estate, Inc., La Grange, Virginia 1500.00

Miss Burgess of Red Gate 6th (Entry), calved 4-9-50; Imp. Prince of Rowley 934-682; Cornwell Farm, Vienna, Virginia 1500.00

Erica of Red Gate 10th (Entry), calved 4-15-50; sire, Imp. Kinsman of Gloagburn 934681; Shadow Isle Farm, Red Bank, New Jersey 1050.00

Edwina of Red Gate (Entry), calved 3-14-50; sire, Imp. Prince of Rowley 934-682; Angus Valley Farm, Tulsa, Oklahoma 2900.00

Enchantress of Red Gate 6th 1285128, calved 8-3-49; sire, Imp. Prince of Rowley 934682; C. T. Ranch, Miami, Oklahoma 1000.00

Evessa of Red Gate 7th 1323319, calved 6-26-50; sire, Imp. Prince of Rowley 934-682; Amandale Farm, Upperville, Virgina 1450.00

Queen of Red Gate 12th (Entry), calved 12-3-49; sire, Imp. Prince of Rowley 934-682; Ralph McConnell, Chester, Pennsylvania 900.00

Queen of Red Gate 10th 1280986, calved 9-14-49; sire, Imp. Prince of Rowley 934-682; J. B. Young and Daughters, Livingston, Tennessee 925.00

Queen of Red Gate 11th 1280987, calved 9-15-49; sire, Imp. Prince of Rowley 934682; Timber Grove Farm, Owings Mills, Maryland 1650.00

Georgina of Anoka 7th 1288085, calved 8-3-49; sire, Blackbird Bandolier of Anoka 11th 1079388; Ralph McConnell, West Chester, Pennsylvania 2800.00

Georgina of Prospect 6th 1288084, calved 7-4-49; sire, Bandolier of Anoka 36th 11-62663; Great Oaks Stock Farm, Rochester, Michigan 3500.00

SELLING! These Two Bred Heifers

At the NIAGARA FRONTIER SALE, October 6th

One is a McHENRY BARBARA, sired by Jupiter Eric of Eynsham, and out of Barbara of Wilton 14th.

An ELBA ERICA also sired by Jupiter Eric of Eynsham, and out of Eliane of White Gates. JUPITER ERIC of EYNSHAM was Junior Champion at Perth.

Both Heifers Bred to this "29th" Son.

Prince Sunbeam 453d 1132714

Calved January 17, 1948

Sire: ★Prince Sunbeam 29th 629408
- ★★Black Prince of Sunbeam 504521
  - ★★★Black Peer of St. Albans 456385
  - ★Pride 17th of Sunbeam 407797
  - Erica Marie of Sunbeam 543531
  - Revolution 81st 419223
  - Erica Marie 9th 434227

Dam: Barbara of Rosemere 136th 476959
- ★Eileenmere 61st 450556
  - ★Eileenmere 32d 428072
  - Ectessa 370351
- ★★Barbara of Rosemere 100th 449669
  - ★Prizemere 32d 369132
  - ★Barbara of Rosemere 33d 333887

★Erie Revolution 404801
★Blackcap Glencarnock 8th
★★Playman of Sunbeam
Elsy's Pride Elnor 351980
★★★Blackcap Revolution
Pride of Ash Row 297073
Earl Eric Marshall 392402
Erica Marie 7th 399639
★★Eileenmere 15th 398457
Blackbird Girl 7th 363545
Shady Brook Elwood 246334
Erica Ever 281032
★Prizemere 9th 292566
★Pride of Rosemere 37th
Meraman of Tierra Alta
Barbara of Rosemere

Purchased at Sunbeam Farms 1951 sale for $10,600.00, he is a Real Herd Bull. His dam, BARBARA of ROSEMERE 136th, an own daughter of Barbara of Rosemere 100th, the 1933 International Grand Champion Female was one of the greatest Aberdeen-Angus females that ever lived and was an outstanding producer of top cattle. A full sister to this bull sold for $7,500.00.

Hockhockson Farm, Eatontown, New Jersey

ROBERT A. COOKE, Owner — DANIEL CUTHBERT, Superintendent — SIMAN GRINDE, Herdsman

Brandywine Angus Breeders

Lancaster, Pennsylvania, May 5th

SUMMARY:

50 Lots	$46,655.00,	average	$ 933.10
4 Bulls	4,200.00,	average	1050.00
46 Cows	42,455.00,	average	922.93
Top 5 Head	11,450.00,	average	2290.00
Top 10 Head	17,325.00,	average	1732.50
Top 15 Head	22,525.00,	average	1501.66
Top 20 Head	26,895.00,	average	1344.75

Top Bull—Bar General of Leader Farms 1277379, calved September 6, 1949; sire, Highlands' General 29th 778647; dam, Barbara McHenry 6th of Chemung 954-840; consigned by Leader Farms; York, Pennsylvania; purchased by J. G. Henry, Shippensburg, Pennsylvania 1250.00

Second Top Bull—Blue Bardolier B. W. F. 1248656, calved September 28, 1949; sire, Buttonwood Bardolier 1008187; dam, Buttonwood Blue Ribbon 1010419; consigned by Buttonwood Farm, Lancaster, Pennsylvania; purchased by King Merritt, Bovina, Mississippi 1100.00

Top Cow—Millarden Mignonne 6th 1168450, calved January 2, 1949; sire, Prince Eston Quality 634000; dam, Millarden Mignonne 625220; consigned by Millarden Farms, Annville, Pennsylvania; purchased by Fenbrook Farm, Cockeysville, Maryland 3000.00

Second Top Cow—Buttonwood Ladybird 11th 1248660, calved December 17, 1949; sire, Buttonwood Bardolier 1008187; dam, Buttonwood Ladybird 1008188; consigned by Buttonwood Farm, Lancaster, Pennsylvania; purchased by Fair Promise Farm, Betterton, Maryland 2500.00

BULLS:

Blue Bardolier B. W. F. 1248656, (Elaine and Cameron Hawley), calved 9-28-49; sire, Buttonwood Bardolier 1008187; King Merritt, Bovina, Mississippi 1100.00

Dalkeith Bandolier 45th 1184919, (N. L. Davidson), calved 6-19-49; sire, Dalkeith El Bandolier 908618 ..... 850.00

Bar General of Leader Farms 1277379, (Guy

A Chance to Acquire . . .

630 Head of Aberdeen-Angus

—at the—

HOHNHOLZ

Complete Dispersion Sale

At the Ranch

Jelm, Wyoming

Sale starts at 10 a. m.

September 18th

140 Registered Cows with Calves at Side

25 Bred Heifers

30 Yearling Bulls

5 Herd Sires:
- PRIDE BARDOLIER G. R. 4th
- HECLA BANDOLIER
- BANDOLIER N. 12th
- BEEBE EILEENMERE G. 2d
- N. H. S. QUEEN'S ERIC

300 Commercial Bred Heifers

These cattle have been running in the high mountain country. The herd enjoyed an exceptionally high calf crop in 1951. The cows calved unassisted on the Range. These cattle are conditioned to go anywhere and give a good account of themselves. They are thrifty, hardy, big bodied BEEF producers, headed by the best bulls we could obtain including two of the best offered at the 1950 and 1951 National Western Stock Show. There is a landing strip for small planes on the ranch. Sale headquarters in the Conner Hotel, Laramie, Wyoming. Make reservations early.

Transportation from the Hotel will be furnished those requesting it; leaving there at 9:00 a. m.

All cattle T. B. and Bangs tested.

Lunch will be served on the grounds.

Plan to Attend the A BAR A CROSSROADS SALE
September 17th . . Encampment, Wyoming
109 Head of Top Aberdeen-Angus Cattle

For Catalogs, write:
J. B. McCORKLE, A. I. U. Bldg., Suite 3500, COLUMBUS 15, OHIO.

Bud Hohnholz, Owner, Jelm, Wyoming

Located 40 miles Southwest of Laramie, Wyoming on the Woods Landing road.

Plan Now
To Show or Attend

The American Royal Live Stock and Horse Show

October 13th-20th

Approximately $11,000 Cash Prizes, Ribbons and Trophies for ABERDEEN-ANGUS CATTLE

Entries Close September 1st

For Premium Lists Write:

AMERICAN ROYAL LIVESTOCK SHOW
400 Livestock Exchange Building
KANSAS CITY, MISSOURI

A. Leader & Sons, Inc.), calved 9-6-49; sire, Highlands' General 20th 778647; J. G. Henry, Shippensburg, Pennsylvania..... 1250.00

Scot of Rowan 1174433, (M. V. Hitt), calved 2-25-49; sire, Gen. of Bordulac 651-445; Susquehanna Farm, Dalmatia, Pa..... 1000.00

COWS:

Miss Burgess of Ash Grove 1147436, (Robert Montgomery), calved 3-24-49; sire, Blackcap Bardolier G. R. 10th 847476; King Merritt, Chestertown, Maryland..... 1100.00

Ash Grove Queen Lola 1181990, (Robert Montgomery), calved 4-2-49; sire, Millarden Enchantrin 7th 837343; John T. Grover, New Hope, Pennsylvania..... 800.00

Blackbird of Ash Grove 1342837, (Robert Montgomery), calved 4-10-50; sire, Black Major of Ash Grove 1047070; King Merritt, Bovina, Mississippi..... 400.00

Bonnie Miss Burgess of A. G. 1342838, (Robert Montgomery), calved 4-26-50; sire, Black Major of Ash Grove 1047070; King Merritt, Bovina, Mississippi..... 450.00

Buttonwood Bardolier's Lucy 1248659, (Elaine and Cameron Hawley), calved 11-23-49; sire, Buttonwood Bardolier 1008-187; Alimar Farms, Sybertsville, Pa..... 2150.00

Buttonwood Ladybird 11th 1248660, (Elaine and Cameron Hawley), calved 12-17-49; sire, Buttonwood Bardolier 1008187; Fair Promise Farm, Betterton, Maryland..... 2500.00

Dalkeith Blackcap 19th 1325192, (N. L. Davidson), calved 3-19-50; sire, Dalkeith El Bandolier 908618; Muller Stock Farm, Strasburg, Pennsylvania..... 860.00

Dalkeith Lassie 8th 1325192, (N. L. Davidson), calved 3-28-50; sire, Dalkeith El Bandolier 908618; Muller Stock Farm, Strasburg, Pennsylvania..... 600.00

Edith of Dalkeith 2d 1325197, (N. L. Davidson), calved 4-2-50; sire, Dalkeith El Bandolier 908618; Amandale Farm, Upperville, Virginia..... 1100.00

Dalkeith Minnie 2d 1325197, (N. L. Davidson), calved 4-4-50; sire, Dalkeith El Bandolier 908618; Muller Stock Farm, Strasburg, Pennsylvania..... 850.00

Gwynllan Blackbird 9th 1206516, (A. D. Thayer), calved 4-11-49; sire, Eventuation of Cremona 18th 827812; Hidden Valley Farm, Newtown, Pennsylvania..... 850.00

Gwynllan Queen 4th 1206520, (A. D. Thayer), calved 5-2-49; sire, Eventuation of Cremona 827812; Homer Gable, Newport, Pennsylvania..... 850.00

Hidden Valley Blackcap 17th 1224224, (L. J. Pearson), calved 4-10-49; sire, Blakeford Major's Fancier; Swan Point Farm, Rock Hall, Maryland..... 775.00

Hidden Valley Eblinetta 1246029, (L. J. Pearson), calved 7-10-49; sire, Blakeford Majors Fancier; Harry Haupt, Reading, Pennsylvania..... 700.00

Hidden Valley Blackcap 18th 1342943, (L. J. Pearson), calved 4-8-50; sire, Blakeford Major's Fancier; Bardell Bros., Millerstown, Pennsylvania..... 525.00

Hidden Valley Blackcap 50th 1342944, (L. J. Pearson), calved 4-12-50; sire, Blakeford Major's Fancier; Marco Ridge Farm, Davidsonville, Maryland..... 650.00

Hidden Valley Bluebird 1342945, (L. J. Pearson), calved 4-26-50; sire, Ravensmere; Muller Stock Farm, Strasburg, Pa. 800.00

Highland's Black Blossom 1276643, (Oscar Hammerstein, II), calved 2-9-50; sire, Blakeford Major's Elban 2d 683049; Muller Stock Farm, Strasburg, Pennsylvania.. 625.00

Enchantress Eve Leader 11th 1258703, (Guy A. Leader & Sons, Inc.), calved 10-26-49; sire, Bethel Bandolier 3d 1073201; Hidden Valley Farm, Newtown, Pennsylvania 1175.00

Miss Burgess Leader 3d 1258705, (Guy A. Leader & Sons, Inc.), calved 10-26-49; sire, Highlands' General 20th 778647; Gibbons Neff, Devon, Pennsylvania..... 1150.00

Evergreen Bell 1130214, (S. W. Morris), calved 2-22-49; sire, Annefield L. C. I. 751913; John Galle, Allentown, Pa..... 500.00

Lundale Belle 1198943, (S. W. Morris), calved 9-11-49; sire, Soleil Envious Blackcap 1042083; King Merritt, Bovina, Mississippi..... 700.00

Lyn-Mar's Erica 2d 1318836, (Linford & Margaret Nyce), calved 1-4-50; sire, Prince 2d of E. O. 1134219; John Galle, Allentown, Pennsylvania..... 500.00

Lyn-Mar's Pridette 2d 1318835, (Linford & Margaret Nyce), calved 1-21-50; sire, Prince 2d of E. O. 1134219; Muller Stock Farm, Strasburg, Pennsylvania..... 700.00

Millarden Mignonne 6th 1168450, (H. E. Millard), calved 1-2-49; sire, Prince Eston Quality 634909; Fenbrook Farm, Cockeysville, Maryland..... 3000.00

Millarden Blackeyes 8th 1180137, (H. E. Millard), calved 3-14-49; sire, Millarden Prince 3d 837378; Harry Haupt, Reading, Pennsylvania..... 875.00

Millarden Pride 22d 1211816, (H. E. Millard), calved 5-2-49; sire, Millarden Prince 3d 837378; Ankony Farms, Rhinebeck, New York..... 1200.00

Millarden Pride 23d 1211817, (H. E. Millard), calved 5-9-49; sire, Millarden Prince 3d 837378; Harry Haupt, Reading, Pennsylvania..... 900.00

Millarden Burburn 5th 1211820, (H. E. Millard), calved 6-2-49; sire, Millarden Prince 3d 837378; Muller Stock Farm, Strasburg, Pennsylvania..... 1850.00

Karen's Lass 1337190, (Herman Heston & Sons), calved 3-3-50; sire, Dunwalke J. Miller 735503; Canfield Farm, Flemington, New Jersey..... 590.00

Heston's Karomet 2d 1337198, (Herman S. Heston & Sons), calved 3-24-50; sire, Dunwalke J. Miller 735503; Shadow Isle Farm, Red Bank, New Jersey..... 800.00

Heston's Astor 2d 1337198, (Herman S. Heston & Sons), calved 3-27-50; sire, Dunwalke J. Miller 735503; Muller Stock Farm, Strasburg, Pennsylvania..... 600.00

Princess Erica 41st 1337200, (Herman S. Heston & Sons), calved 4-13-50; sire, Bar Prince of Springdale 896395; Cloverdell Farm, Eatontown, New Jersey..... 450.00

Juana J. of Rowan 1260928, (M. V. Hitt), calved 1-4-50; sire, Blackamoor Eric of Glenangus 1099526; Swan Point Farm, Rock Hall, Maryland..... 1085.00

Rowan Princess 4th 1254002, (M. V. Hitt), calved 3-6-50; sire, Andelot Questor 4th 744237; Gibbons Neff, Devon, Pa..... 1100.00

Rowan Queen Gala 2d 1279616, (M. V. Hitt), calved 5-24-50; sire, Andelot Quintus 2d 1011257; John L. Grover, New Hope, Pennsylvania..... 750.00

Soleil Enamma 1197499, (Harold & Miriam Clum), calved 5-4-49; sire, Solier 961445; Our Farms, White House Station, New Jersey..... 900.00

Soleil Pride 2d 1197500, (Harold and Miriam Clum), calved 5-2-49; sire, Solier 961-445; John L. Grover, New Hope, Pa..... 700.00

Arcola Pride 1182730, (Harold and Miriam Clum), calved 5-16-49; sire, Kimbolier 4th 865516; L. H. Diehe, Easton, Pa..... 710.00

Homestead Queen Mother 17th 1204508, (A.

The
NEW MEXICO STATE FAIR
—in—
Albuquerque, Sept. 29th through Oct. 7th

LIVESTOCK SHOW

Offers $47,000 In Premiums

ENTRIES CLOSE SEPT. 17TH

HORSES ● BEEF CATTLE ● DAIRY CATTLE
MILK GOATS ● ANGORA GOATS
SHEEP ● WOOL SHOW ● POULTRY
SWINE ● RABBITS

For Free Premium Book
or Any Information
Write to

LEON H. HARMS, Secretary-Manager

NEW MEXICO STATE FAIR

P. O. BOX 1693—ALBUQUERQUE, NEW MEXICO

A Herd Bull Battery that Never Strikes Out

Timber Grove Bred

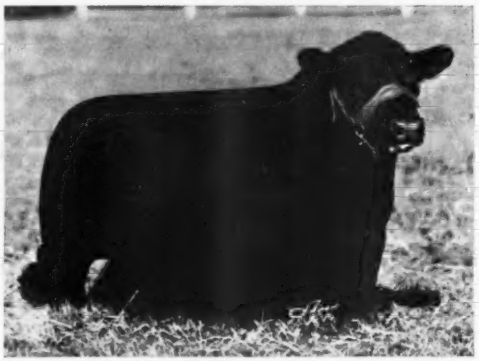

Black Bardolier T. G.

Timber Grove Bred

Bardomar T. G.

Good Heads—Thickness—Quality—Easy Fleshing

They have it! They're Prepotent with it!

"Old Faithful"

Bandolier of Anoka 40th

We can always depend on the "40th". He sires the right kind.

"Young Oscar"

Blakeford G. R. King

A chip off the old block. He looks like "Old Oscar", QUEEN'S GRENADIER G. R. He sires the same kind of calves.

VISITORS ALWAYS WELCOME

B. C. Groff), calved 4-4-49; sire, Globe Hill Magic Master 2d 810687; John L. Grover, New Hope, Pennsylvania 700.00

Homestead Blacklady 1204517, (A. B. C. Groff), calved 6-4-49; sire, Globe Hill Magic Master 2d 810687; Muller Stock Farm, Strasburg, Pennsylvania 550.00

Homestead Primrose 3d 1333459, (A. B. C. Groff), calved 4-6-50; sire, Globe Hill Magic Master 2d 810687; D. Merriwether, Malvern, Pennsylvania 450.00

Barbara Ann T. A. 3d 1247672, (S. L. Smedley), calved 9-25-49; sire, Highlands General 34th 874669; King Merritt, Chestertown, Maryland 885.00

Upland Maid of Bummers 1191119, (J. K. Kramer), calved 9-23-49; sire, Great Oaks Pridemar 2d 732316; Glenn A. Mengle, Brockway, Pennsylvania 1950.00

Quaker Rose Blackbird 2d 1342946, (Chester Willauer), calved 2-1-50; sire, Wind Mill's Eric 1006353; Muller Stock Farm, Strasburg, Pennsylvania 600.00

Quaker Lass Louetta 1342947, (Chester Willauer), calved 4-10-50; sire, Quaker Lad Elban 1249558; John Galle, Allentown, Pennsylvania 500.00

Grant River Stock Farm

. . . . . BEETOWN, WISCONSIN

Eventuation Ensign 2d 1132496

Heads our Herd of Aberdeen-Angus Cows, consisting of the following Families: MISS BURGESS, BLACKCAPS, QUEEN MOTHERS, JUANA ERICAS, McHENRY BARBARAS, HARTLEY EDELLAS, BLACKCAP BESSIES, BLUEBLOOD LADY, KATINKAS and HARTLEY ELINES.

VISITORS WELCOME

Mrs. C. E. Blackbourn

L. E. BLACKBOURN, Manager

CASSVILLE, WISCONSIN

Minnesota Aberdeen-Angus

Luverne, Minnesota, May 3d

42 Lots	$24,805.00, average	$ 590.59
32 Bulls	18,355.00, average	573.59
10 Cows	6,450.00, average	645.00
Top 5	4,750.00, average	950.00
Top 10 Head	8,375.00, average	837.50
Top 15 Head	11,685.00, average	779.00
Top 29 Head	14,615.00, average	730.75

Top Bull—Miller's Marshall Boy 2d 1306536, calved May 19, 1949; sire, Elbar Earl Marshall 542043; dam, Lady Queen Mother 6th 835115; consigned by F. W. Miller, Mapleton, Missouri; purchased by University of Minnesota, St. Paul, Minnesota 1075.00

Second Top Bull—Highland Belcon 1245845, calved July 28, 1949; sire, Halkon of Auldich 1142564; dam, Blackcap of Binnie Dell 26th 515920; consigned by Campbell Brothers, Utica, Minnesota; purchased by Anderson Ice Co., Mitchell, South Dakota. 1000.00

Top Cow—Highland Beauty B. G. 1272342, calved October 28, 1949; sire, Gregory of Auldich (127436) 1061054; dam, Highland Beauty B. 4th 1052683; consigned by Campbell Brothers, Utica, Minnesota, purchased by James C. Tucker, Marble Falls, Texas 1000.00

Second Top Cow—Entry, purchased by Edward Moore, Hollandale, Minnesota 775.00

BULLS:

Escort's Eston 1242475, (Walfred H. Borg), calved 12-29-49; sire, Erica's Eston of Greenacres 978031; Johnson Bros., Pipestone, Minnesota 350.00

Peggy's Eston B. 2d 1242477, (Walfred H. Borg), calved 1-30-50; sire, Erica's Eston of Greenacres 978031; Skandia Stock Farm, Balaton, Minnesota 275.00

Ettimine's Eston 1242478, (Walfred H. Borg), calved 2-5-50; sire, Erica's Eston of Greenacres 978031; Chester Nesvold, Pipestone, Minnesota 350.00

Glencar's Eston 1242479, (Walfred H. Borg), calved 2-7-50; sire, Erica's Eston of Greenacres 978031; O. C. Rotegard, Hugo, Minnesota 370.00

Peggy's Eston A. 3d 1242480, (Walfred H. Borg), calved 2-8-50; sire, Erica's Eston of Greenacres 978031; Elmer J. Stangler, Kilkenny, Minnesota 340.00

Earl General 2d 1196453, (E. W. Brown), calved 9-9-49; sire, General 15th of Page 872747; Case Vant Hof, Kenneth, Minnesota 550.00

Ensign of V. M. 3d 1196454, (E. W. Brown), calved 9-17-49; sire, General 15th of Page 872747; Henry Wolf, Sanborn, Minnesota 490.00

Earl of V. M. 1318103, (E. W. Brown), calved 1-10-50; sire, Queen's Lad 41st 890881; Lee Warner & Sons, Redwood Falls, Minnesota 390.00

Karo of V. M. 12th 1318104, (E. W. Brown), calved 1-12-50; sire, Queen's Lad 41st 890881; Wm. Schuett, Elkton, South Dakota 390.00

Entella's General 1318105, (E. W. Brown), calved 1-25-50; sire, General 15th of Page 872747; Alfred Becker, Adrian, Minnesota 380.00

Highland Belcon 1245845, (Campbell Brothers), calved 7-28-49; sire, Halkon of Auldich 1142564; Anderson Ice Co., Mitchell, South Dakota 1000.00

Highland Gregory B. C. 1272339, (Campbell Brothers), calved 11-16-49; sire, Gregory of Auldich (127436) 1061054; Anderson Ice Co., Mitchell, South Dakota 825.00

Prideman Lad K. 8th 1230201, (Louis Killion and Son), calved 5-22-49; sire, Blueblood Lad 8th 925244; Leo M. Koster, Round Lake, Minnesota 575.00

Blue Boy 2d of Easton 1243385, Louis Killion and Son), calved 8-7-49; sire, Blackcap's Blue Boy 5th 1019059; Will Hartmen, Springfield, South Dakota 635.00

Blackbird's General of Easton 1236631, (Louis Killion and Son), calved 8-20-49; sire, Blackcap's Blue Boy 5th 1019059; Henry Bramstedt, Jr., Alvard, Iowa 450.00

Black Pass Laddie 1252915, (Alvin Knips and Son), calved 9-1-49; sire, Valley Barmar 755737; Herbert F. Johnson, Hadley, Minnesota 490.00

Ethelda of Blue Earth 1269906, (Albert Manske and Son), calved 10-19-49; sire, Ethelda E.'s Revolution 7th 978502; Oliver Schafer, Hector, Minnesota 635.00

Pride of Aberfoyle 9th 1219775, (Archie McGregor), calved 7-30-49; sire, Elbar Earl Marshall 542043; Henry Jac Waltner, Marion, South Dakota 700.00

Aberfoyle Marshall 5th 1219778, (Archie McGregor), calved 8-7-49; sire, Elbar Earl Marshall 542043; Ben Stegner, Ortonville, Minnesota 575.00

Elbar Laddie 4th 1257372, (Bruce D. McGregor), calved 9-11-49; sire, Elbar Marshall 4th 629102; Johnson & Voss, St. James, Minnesota 675.00

Erica Elbar Laddie Mc 1257373, (Bruce D. McGregor), calved 9-16-49; sire, Elbar Marshall 4th 629102; Thomas Bainbridge, Kembley, Iowa 710.00

Elbar Revolution 106th 1257376, (Bruce D. McGregor), calved 10-18-49; sire, Elbar Earl Marshall 542043; Ben Stegner, Ortonville, Minnesota 600.00

Prince General 4th 1223914, (John A. McKinny), calved 10-25-49; sire, Prince Lakewood 33d 1001105; Rudolph Berg, Rock Rapids, Iowa 590.00

Miller's Pride Man 2d, (F. W. Miller), calved 8-12-49; sire, Glencarnock Prideman 24th 1007690; Emil G. Erickson, Sioux Falls, South Dakota 850.00

Miller's Pride Man 3d, (F. W. Miller), calved 10-3-49; sire, Glencarnock Prideman 24th 1007690; Ben Stegner, Ortonville, Minnesota 590.00

Monarch of Rosebud 1194426, (Alvin Payne), calved 4-5-48; sire, Prince of Ardmore 2d 1172947; Will Hartman, Springfield, South Dakota 685.00

Prince Elbar A., (Alvin Payne), calved 2-20-50; sire, Pride E. of Aberfoyle 1059445; Johnson & Voss, St. James, Minnesota 535.00

Jeneffeleer's Blackbird 1205944, (Aldo M. Welk), calved 6-1-49; sire, Ethelda E.'s Revolution 7th 978502; Delmar R. Johnson, Tyler, Minnesota 700.00

Miller's Marshall Boy 2d 1306536, (F. W. Miller), calved 5-19-49; sire, Elbar Earl

Consigning

3 Yearling Heifers to the Southwestern Wisconsin Sale, September 21st, 1951

BADGERLAWN ERICA 95th 1371029, The same breeding as the second prize produce of dam at the Iowa State Fair in 1950.

BADGERLAWN BLACKBIRD 102d 1296244 by BROOKSIDE EILEENMERE.

BADGERLAWN BLACKCAP 23d 1296245 by ARISTOCRAT of PRAIRIE FARM and out of a Daughter of ENVOY of ERIN.

Badgerlawn Farm

EARL GELBACH, Owner — LANCASTER, WISCONSIN

Glenmere Angus Farm

Herd Sire: **Bandolier of Don Head 37th 1090568**

This Herd strong in the EARL MARSHALL strain of cattle

Families represented are mostly PRIDE of ABERDEEN, MISS BURGESS, BLACKCAP, EASTER TULLOCH DUCHESS, CORSKIES, and FANCY.

The calf crop for 1951 is good. A real choice lot of calves by the above sire.

E. M. Gant, Owner — Mineral Point, Wisconsin

Her-Mel Farms

The Herd of Popular Families and Popular Blood Lines.

Come and See our Victorias.

C. H. Reynolds, *Owner-Mgr.*

MILFORD R. 1 MICHIGAN

South Western Wisconsin

Annual Aberdeen-Angus Sale

. . . Lancaster, Wisconsin

Friday, September 21st, 1951

18 Bulls... 44 Females... Bred and Open Cows and Heifers

TOP FAMILIES are represented, including BLACKCAP EMPRESS, BLACKCAP BESSIE, MISS BURGESS, JUANAS and others

Some of the Sires of these cattle are:

EILEENMERE 1018th by Eileenmere 500th out of a full sister to the 32d.
BANDOLIER 143d of WILTON by Bandolier 44th of Wilton.
BANDOLIER of DON HEAD 37th by Bandolier of Anoka 16th.
BLACKCAP BARBARY LAD a son of Barbarian Grenadier G. R.
ERIC BOY of TU-LANE 7th the good bull being used by U. of W.
BROOKSIDE EILEENMERE a good son of Postelmere 2d.
ENSIGN of PAGE 48th, BANDOLIER of ANOKA 46th and JUROR of PAGE.

★ ★ ★

The Southwestern Wisconsin breeders offer you more Type and Quality for your money than you can buy elsewhere in this land. Only a limited number of animals selling but they represent the leading herds of our association, being animals that will prove profitable to own. Plan to attend and write today for your copy of the catalog.

★ ★ ★

For Catalog, Address:

EARL GELBACH, Secretary, LANCASTER, WISCONSIN

South Western Wisconsin Aberdeen-Angus Breeders

The Four States Golden Opportunity Sale

75 Head Registered Aberdeen-Angus Cattle

Selling 50 Select Females . 25 Herd Bull Prospects

Thursday, October 11th (12:30) Idabel, Okla.

U. S. Highway 70

Consignments from the leading breeders of a four states area and sponsored by McCURTAIN COUNTY ABERDEEN-ANGUS BREEDERS' ASSOCIATION

R. E. WARREN, Sale Manager, Idabel, Oklahoma
RAY SIMS, Auctioneer, Belton, Missouri

Attend This Sale Circuit:

BATES BROTHERS SALE—October 10th ..... Ada, Oklahoma
FOUR STATES GOLDEN OPPORTUNITY SALE—October 11th ..... Idabel, Oklahoma
SIMON ANGUS SALE—October 13th ..... Madsion, Kansas

McCurtain County Aberdeen-Angus Breeders' Ass'n

T. L. KIMBRO, Secretary-Treasurer P. O. Box 495 IDABEL, OKLAHOMA

Bar-W *Farms* . . .

Home of **PRINCE QUALITY of OAMC 8th**

Heading a Quality herd of Aberdeen-Angus females—the kind that pay their own way—every dollar that we spend for additional Aberdeen-Angus comes from our cattle—not one dime of money earned elsewhere is represented in this herd and we are not through buying!

See our cattle at the QUALITY PRINCE SALE

A. M. Wilkins

HENDERSON - - TEXAS

The Value of any Herd Bull

Is based on his SIRING ABILITY

What better evidence is there than the way the GET of

Eileenmere 921st

Was accepted in the last Penney and James Sale. The only females to outsell his were daughters of "487th" himself.

VISITORS ALWAYS WELCOME

Walsh Bros.

BELOIT Wisconsin

Marshall 542043; University of Minnesota, St. Paul, Minnesota 1075.00
Entry; Klinker Bros., Lakefield, Minnesota 490.00
Entry; Ben Stegner, Ortonville, Minnesota 635.00
Entry; Ralph S. Hansen, Tyler, Minnesota 450.00

COWS:

Kasso of V. M. 26th 856025, (E. W. Brown), calved 6-16-45; sire, Blackbird's Burgess 5th 576113; Hart Bros., Spencer, Iowa 525.00
Elba of Valley Mound 22d 953410, (E. W. Brown), calved 5-11-46; sire, Blackbird's Burgess 5th 576113; John Tabke, Moville, Iowa 680.00
Blackbird of Valley Mound 90th 953414, (E. W. Brown), calved 5-30-46; sire, Blackbird's Burgess 5th 576113; Hart Bros., Spencer, Iowa 570.00
Blackbird of Valley Mound 50th 1117097, (E. W. Brown), calved 4-12-48; sire, Queen's Lad 41st 890881; John E. McGee, Harrisburg, South Dakota 690.00
Highland Black Enchant 968033, (Campbell Brothers), calved 12-10-46; sire, Enchanter 4th of Bordulac 755483; James C. Tucker, Marble Falls, Texas 525.00
Highland Beauty B. G. 1272342, (Campbell Brothers), calved 10-28-49; sire, Gregory of Auldich (127436) 1061054; James C. Tucker, Marble Falls, Texas 1000.00
Entry, (Louis Killion and Son), calved 5-27-50; sire, Blackcap's Blue Boy 5th 1019059; Hart Bros., Spencer, Iowa 360.00
Black Pass Patsy 1136048, (Alvin Knips), calved 7-13-48; sire, Valley Barmar 755-737; John E. McGee, Harrisburg, South Dakota 575.00
Miller's Marshall Queen 1150161, (F. W. Miller), calved 8-18-48; sire, Glencarnock Prideman 24th 1007690; Edward Moore, Hallandale, Minnesota 750.00
Entry; Edward Moore, Hallandale, Minnesota 775.00

All "Glencarnock Eric" Sale

Covesville, Virginia, May 1st

SUMMARY:

49 Lots	860,565.00, average	$1236.02
8 Bulls	7,425.00, average	928.12
41 Cows	53,140.00, average	1296.00
Top 5 Head	16,050.00, average	3210.00
Top 10 Head	24,600.00, average	2460.00
Top 15 Head	31,200.00, average	2080.00
Top 20 Head	36,500.00, average	1825.00

Top Bull—Wintonier of Cremona 9th 1000-453, calved July 6, 1947; sire, Wintonier 4th 595052; dam, Edella 14th of Cremona 682783; consigned by Mirador Farm, Greenwood, Virginia; purchased by Cremona Farms, Mechanicsville, Maryland 1500.00
Second Top Bull—Henchman's Lea Eric 5th 1172781, calved May 18, 1949; sire, Blackcap Eric of Cremona 835866; dam, Blackbird I. E. 3d 912825; consigned by Amandale Farm, Upperville, Virginia; purchased by Silver Run Farm, Westminster, Maryland 1100.00
Top Cow—Ellerslie Blackcap 13th 1147867, calved February 23, 1949; sire, Glencarnock Eric of Cremona 529001; dam, Bonnie Blackcap of Tyro 833389; consigned by Cove Creek Farm, Covesville, Virginia; purchased by R. Macklin Smith, Kenbridge, Virginia 4450.00
Second Top Cow—Ellerslie Blackwood Lady 1147850, calved January 31, 1949; sire, Glencarnock Eric of Cremona 529001; dam, Rally Blackbird Lady 17th 832005; consigned by Cove Creek Farm, Covesville, Virginia; purchased by Red Gate Farm, Millwood, Virginia 4100.00

BULLS:

Henchman's Lea Eric 5th 1172781, (Amandale Farm), calved 5-18-49; sire, Blackcap Eric of Cremona 835866; Silver Run Farm, Westminster, Maryland 1100.00
Aspen Dale Eric 10th 1300317, (Aspen Dale Farm), calved 6-17-50; sire, Ellerslie Eric 4th 986031; Avery Catlin, Charlottesville, Virginia 900.00
Eventuation of Cove Creek 1249923, (Cove Creek Farm), calved 1-23-50; sire, Ellerslie Eric 3d 977341; Curry Carter, Staunton, Virginia 1000.00
Glen Eric 10th of Ruther Glen 1262645, (Ellington and Ruther Glen Farm), calved 3-10-50; sire, Glencarnock Rosric of Broadview 699768; L. A. Ashton, Weedonville, Virginia 800.00
Ellerslie Envious 22d 1147823, (Gilnockie Farm), calved 11-29-48; sire, Hideaway Envious Eric 663493; G. Russell Baber, Richmond, Virginia 825.00
H. O.'s Envious Eric 1174972, (Highland's Orchard), calved 7-5-49; sire, Hideaway Envious Eric 663493; Purvis & Johnson, Covesville, Virginia 700.00
Wintonier of Cremona 9th 1000453, (Mirador Farm), calved 7-6-47; sire, Wintonier

4th 595052; Cremona Farms, Mechanicsville, Maryland 1500.00

Shadow Isle Envious Eric 1298640, (Shadow Isle), calved 2-13-50; sire, Hideaway Envious Eric 663493; E. B. Orndorf, Middletown, Virginia 600.00

COWS:

Blackcap H. L. 5th 1246005, (Amandale Farm), calved 11-26-49; sire, Blackcap Eric of Cremona 835866; Big Ridge Farm, Foster, Ohio 850.00

Burgess H. L. 4th 1246003, (Amandale Farm), calved 11-5-49; sire, Blackcap Eric of Cremona 835866; V. D. Rider, Gordonsville, Virginia 1000.00

Aspen Dale Blackbird 4th 1270973, (Aspen Dale Farm), calved 1-31-50; sire, Ellerslie Eric 4th 986031; J. B. Young & Daughters, Livingston, Tennessee 900.00

Buxom Maiden H. L. 1272680, (Cornwall Farm), calved 5-27-50; sire, Blackcap Eric of Cremona 835866; Julian Adams, Jr., Lynchburg, Virginia 1600.00

Burgess H. L. 6th 1272675, (Cornwall Farm), calved 4-19-50; sire, Blackcap Eric of Cremona 835866; Big Ridge Farm, Foster, Ohio 700.00

Blackcap H. L. 4th 1246004, (Cornwall Farm), calved 11-21-49; sire, Blackcap Eric of Cremona 835866; J. W. Moore, Mooresville, North Carolina 800.00

Elluva Elba 1246006, (Cornwall Farm), calved 12-4-49; sire, Blackcap Eric of Cremona 835866; Kinloch Farm, Supply, Va. 1000.00

Ellerslie Blackwood Lady 1147850, (Cove Creek Farm), calved 1-31-49; sire, Glencarnock Eric of Cremona 529001; Red Gate Farm, Millwood, Virginia 4100.00

Ellerslie Blackcap 13th 1147867, (Cove Creek Farm), calved 2-23-49; sire, Glencarnock Eric of Cremona 529001; R. Macklin Smith, Kenbridge, Virginia 4450.00

Cove Creek Pridewell 11th 1249922, (Cove Creek Farm), calved 1-16-50; sire, Ellerslie Eric 3d 977341; David Mays & Son, Sandidges, Virginia 1275.00

Blackbird Empress C. C. 1259083, (Cove Creek Farm), calved 5-2-50; sire, Ellerslie Eric 3d 977341; Cremona Farms, Mechanicsville, Maryland 835.00

Cove Creek Blackbird 3d 1249921, (Cove Creek Farm), calved 1-13-50; sire, Ellerslie Eric 3d 977341; H. P. Mays & Son, Sandidges, Virginia 1000.00

Pride 31st of Cove Creek 1259081, (Cove Creek Farm), calved 4-1-50; sire, Ellerslie Eric 3d 977341; Cremona Farms, Mechanicsville, Maryland 850.00

Ellerslie Katinka 2d 1147839, (Cove Creek Farm), calved 1-17-49; sire, Ellerslie Eric Qualiteer 916303; Kinloch Farms, Supply, Virginia 3500.00

Katinka 2d of Cove Creek 1292575, (Cove Creek Farm), calved 1-2-50; sire, Soleil Envious Blackie 1010668; Big Ridge Farm, Foster, Ohio 1275.00

Barbara L. O. C. 4th 1278392, (Dr. L. O. Crumpler), calved 5-28-50; sire, Ellerslie Eric 5th 986029; Adams Plantation, Lynchburg, Virginia 1225.00

Barbara L. O. C. 3d 1278390, (Dr. L. O. Crumpler), calved 5-18-50; sire, Ellerslie Eric 5th 986029; Farmer Brothers, White Pine, Tennessee 1000.00

Barbara L. O. C. 2d 1278388, (Dr. L. O. Crumpler), calved 5-8-50; sire, Ellerslie Eric 5th 986029; Big Ridge Farm, Foster, Ohio 1000.00

Blackbird L. O. C. 2d 1278389, (Dr. L. O. Crumpler), calved 5-18-50; sire, Ellerslie Eric 5th 986029; Adams Plantation, Lynchburg, Virginia 1750.00

Blackcap L. O. C. 2d 1278391, (Dr. L. O. Crumpler), calved 5-20-50; sire, Ellerslie Eric 5th 986029; W. B. Haney, Charlottesville, Virginia 750.00

Pride 8th of Point Farm 1118095, (Mr. and Mrs. B. A. Rucker, Jr.), calved 10-26-48; sire, Melford's Marshall Georgina 778820; E. M. Geddes, White Hall, Va. 700.00

Ellington E. Erica 1262644, (Ellington and Ruther Glen Farm), calved 3-6-50; sire, Glencarnock Roseric of Broadview 699768; M. I. Taylor, Richmond, Virginia 900.00

Ellington Blackcap Majorie 1258448, (Ellington and Ruther Glen Farm), calved 9-19-48; sire, Glencarnock Roseric of Broadview 699768; J. M. Saunders, Arrington, Virginia 960.00

Ellington Evergreen 1262635, (Ellington and Ruther Glen Farm), calved 2-16-50; sire, Glencarnock Roseric of Broadview 699768; Shadow Isle Farm, Red Bank, New Jersey 800.00

Ellington Georgina 1262642, (Ellington and Ruther Glen Farm), calved 3-5-50; sire, Glencarnock Roseric of Broadview 699768; Farmer Brothers, White Pine, Tennessee 2000.00

Ellington Eline 1262639, (Ellington and Ruther Glen Farm), calved 3-1-50; sire, Glencarnock Roseric of Broadview 699-768; M. I. Taylor, Richmond, Virginia 900.00

Maryland's Georgina, (Ellington and Ruther

Beermann Breeder Aberdeen Angus

A carefully selected Cow Herd with type and quality.

HERD SIRES:

Baron Bardolier of Walnut 2d
1139502

Pride's Bardolier of Walnut 2d
1197773

Now offering a good selection of bred females for sale. Visit our farm west on Highway 20 from South Sioux City, south one mile on Highway 110.

Mr. and Mrs. Charles F. Beermann
DAKOTA CITY, NEBRASKA

Our Breeding Plans

"487th" the Wonder Bull was a great Sire. To carry on the BREED IMPROVING CHARACTERISTICS we are using the top Sons on top Females.

Here are the teammates: HOMEPLACE EILEENMERE 73d (the greatest "487th" Son in Nebraska); MARYCREST EILEENMERE 999th (a Son of EILEENMERE 999th and double bred "487th")—Dam was Top Selling Female in 1948 Penney and James Sale.

Put these bloodlines together and they mean good breeding and fine pedigrees.

A. O. Buschow & Sons
BLUE HILL, NEBRASKA

An Old Firm *with Modern Prospects*

The value of a Bull comes to focus through his get and the way they perform for others. Viewlawn Herds have proven time and time again that they have the right combination of individuality and blood lines to produce cattle that continue to work progress. A large breeding herd of over 175 carefully selected females gives the individual buyer a valuable selection. Visit the farms and see for yourself . . . good headed, thick fleshed, blocky young Bulls and Heifers with ample substance and bone that are ready to improve the strongest of herds. We feature the following HERD SIRES:

Eric Qualitier — **Prince Elgon of Angus Valley**

Kedar Bardolier — **Prince Sunbeam 446th**

Type
Quality
Pedigree
Ruggedness

Our Second Annual

Bull Sale - - - - Gordon, Nebraska - - - - October 10th

35 Strong Aged Bulls

Many of leading Purebred Herd Sire Calibre.

Type
Quality
Pedigree
Ruggedness

CHARLES M. MILLER
Harmony
R. M. MILLER
Mabel
—MINNESOTA—

Viewlawn Herds
ESTABLISHED 1903
Aberdeen-Angus Cattle

ROBERT C. MILLER
Mabel
FRANK R. MILLER
Mabel
—MINNESOTA—

FOR SALE

At Private Treaty—fifteen or twenty grade Aberdeen-Angus cows and heifers for September delivery. Pasture bred to a son of EILEENMERE 500th.

PINELAND

JOE L. YOUNG LA GRANGE, GEORGIA

Phone 3150, Box 522

For Sale

Ten Yearling Heifers
Part are sired by a Son of
EILEENMERE 500th.

GEORGE A. WILLIAMS

JONESBORO, TENNESSEE

For Sale

Warren Bred Bulls

Well developed and ready for service.

Sired by one or the other of the following outstanding Herd Bulls: WARREN'S SUNBEAM BELL BOY, WARREN'S QUALITY PRINCE or WARREN'S MASTER PRINCE 7th—Also a few Cows for Sale.

See Our Consignment to
The Buyer's Golden Opportunity Angus Sale
Thurs., Oct. 11th—U. S. Highway 70—Idabel, Oklahoma

Warren's Angus Farm, Box 391 **Idabel, Okla.**

MID-SOUTH FAIR and LIVESTOCK SHOW

September 20-29th

NATIONAL ABERDEEN-ANGUS SHOW & SALE

SPORTSMEN'S SHOW — WORLD'S CHAMPIONSHIP RODEO

FOOD SHOW — HALL OF APPLIANCES

Prizes and Premiums to Exceed..... **$50,000**

WRITE MARTIN ZOOK, MANAGER, MID-SOUTH FAIR, INC.
P. O. Box 3806 Lamar Station, Memphis Tennessee

Bates Bros. Sale

October 10th, 1951

Featuring Services of PRINCE ENVIOUS of AMES PLANTATION
Son of 1947 American Royal Grand Champion PRINCE ENVIOUS of BATES.

One outstanding Herd Sire Prospect Sired by PRINCE SUNBEAM 29th

An outstanding Foundation Female
As a daughter of PRINCE SUNBEAM 200th and dam by EVENTUATION of PAGE, a daughter of EILEENMERE 999th and dam by the "487th" and many others of equal breeding.

Attend This Sale Circuit:

BATES BROS. SALE—October 10th ..... Ada, Oklahoma
BIG 4 SALE—October 11th ..... Idabel, Oklahoma
SIMON ANGUS FARMS SALE—October 13th ..... Madison, Kansas

Ada, Oklahoma

CHARLES T. BATES, Jr. JAMES R. BATES

Glen Farm), calved 12-17-49; sire, Glencarnock Eric of Broadview 699770; W. B. Haney, Charlottesville, Virginia 750.00

Ellington Blackcap Majorie 2d 1262649, (Ellington and Ruther Glen Farm), calved 3-26-50; sire, Glencarnock Roseric of Broadview 699768; W. B. Haney, Charlottesville, Virginia 750.00

Glen Mary Lucy 6th, (Glen Mary Farm), calved 5-10-50; sire, Epponian of Tacaro 5th 890451; W. B. Haney, Charlottesville, Virginia 810.00

Queen Mother of H. C. 13th 1187452, (Hill Crest Farm), calved 2-11-49; sire, Cremona Glenerie 627806; Cremona Farms, Mechanicsville, Maryland 1000.00

Queen Mother of Hill Crest 14th, (Hill Crest Farm), calved 2-21-50; sire, Cremona Gleneric 627806; Big Ridge Farm, Foster, Ohio 785.00

Ridgeville Eileen 4th 969094, (Hill Crest Farm), calved 11-2-46; sire, Hideaway Envious Eric 663493; Cove Creek Farm, Covesville, Virginia 1525.00

Blackcap of H. C., (Hill Crest Farm), calved 1-8-50; sire, Ellerslie Eric 1030871; H. P. Mays & Son, Sandidges, Virginia 1000.00

Canfield Princess Alexina, (Hill Crest Farm), calved 1-11-50; sire, Ever Prince of H. C. 100th 1080229; Dr. L. O. Crumpler, Danville, Virginia 700.00

Elba 4th of Kent 1185480, (Mt. Prospect Farm), calved 7-22-49; sire, Ellerslie Eric 7th 986039; Lee Hill Farm, Fredericksburg, Virginia 2000.00

Blackbird 2d of Kent 1185475, (Mt. Prospect Farm), calved 5-22-49; sire, Ellerslie Eric 7th 986039; A Bar A Ranch, Encampment, Wyoming 1850.00

Quality 2d of Elkton, (Old Elkton Farm), calved 5-17-50; sire, Hideaway Envious Eric 663493; Adams Plantation, Lynchburg, Virginia 1200.00

Miss Repeater of Tacaro 2d 1280601, (Tacaro Farm), calved 1-9-50; sire, General Eric 2d of Cremona 656789; Adams Plantation, Lynchburg, Virginia 1825.00

Pride of White Rock 10th, (White Rock Farms), calved 9-25-49; sire, Eric 5th of Hill Crest 1013699; W. B. Haney, Charlottesville, Virginia 750.00

Miss Burgess of White Rock 3d, (White Rock Farms), calved 10-2-49; sire, Eric 5th of Hill Crest 1013699; Gilnockie Farms, Haywood, Virginia 1275.00

Blackbird of White Rock 12th, (White Rock Farms), calved 11-8-49; sire, Eric 5th of Hill Crest 1013699; Big Ridge Farm, Foster, Ohio 800.00

Rock, Siemsen & Kile Sale

De Witt, Iowa, April 27th

SUMMARY:

64 Lots	$44,510.00, average	$ 695.46
5 Bulls	5,075.00, average	1015.00
59 Cows	39,435.00, average	668.38
Top 5 Head	8,350.00, average	1669.90
Top 10 Head	12,650.00, average	1265.00
Top 15 Head	16,600.00, average	1106.66
Top 20 Head	20,300.00, average	1015.00

Top Bull—Edwin's Capitola 1235770, calved September 22, 1949; sire, Edwin Bardolier 945809; dam, Capitola McHenry Blackcap 6th 1055035; consigned by Hugo Rock and Sons, Dixon, Iowa; purchased by Ben Bowne, Batavia, Iowa 2100.00

Seconod Top Bull—Edwin's Bow's Pride 1235768, calved September 12, 1949; sire, Edwin Bardolier 945809; dam, Bow's Pride of Dixon 854292; consigned by Hugo Rock and Sons, Dixon, Iowa; purchased by J. L. Hamilton, Little York, Illinois 1000.00

Top Cow—Edwin's Pride Mererose 1235769, calved September 14, 1949; sire, Edwin Bardolier 945809; dam, Pride Mererose M. of Pope 747993; consigned by Hugo Rock and Sons, Dixon, Iowa; purchased by Goose Creek Farm, Bar-H and Twin Knolls Farm 2700.00

Second Top Cow—Barleen K. 1139047, calved June 5, 1948; sire, Barb Revolution 590107; dam, Eileenmere Edella 797820; consigned by Raymond Kile, West Liberty, Iowa; purchased by Harold Rogers, Kirksville, Missouri 1300.00

BULLS:

Edwin's Capitola 1235770, (Hugo Rock and Sons), calved 9-22-49; sire, Edwin Bardolier 945809; Ben Bowne, Batavia, Iowa 2100.00

Edwin's Bellevue 1235761, (Hugo Rock and Sons), calved 7-3-49; sire, Edwin Bardolier 945809; Bonnie Lock Farm, Muscatine, Iowa 725.00

Edwin's Barbara 2d 1235765, (Hugo Rock and Sons), calved 8-12-49; sire, Edwin Bardolier 945809; Jedlicka, Mechanicsville, Iowa 775.00

STEVEWAY
FARMS

Introducing Our Herd Bulls

Prince Sunbeam 618th 1217301

PRINCE SUNBEAM 618th 1217301, our Chief Herd Sire that is a top Son of the famous "PRINCE SUNBEAM 29th". Not only is he a Son of this great Bull but PRINCE SUNBEAM 618th is a full brother to the 1949 International Reserve Junior Champion Female "BLACKCAP JUDY of SUNBEAM". She was the top selling Female in Sunbeam's 1950 Sale selling for $10,100 to Fooks Angus Farm of Camden, Arkansas.

There will be about 15 females selling in this sale bred to this great Bull. Put your own approval on him sale day and buy a future Herd Sire or a foundation Female sired by this top Son of PRINCE SUNBEAM 29th.

Envious Blackcap of R. K. 222d 1141400

ENVIOUS BLACKCAP of R. K. 222d 1141400, sired by the famous breeding Bull "ENVIOUS BLACKCAP B. 15th", used in the Reverie Knoll Herd at Danville, Kentucky. If the term "likeness begets likeness" is true, then we are expecting great calves from this Bull. Notice the balance, extreme smoothness, depth of body, and the uniform width of this Bull. The calves are beginning to arrive at Steveway and if the first ones are an indication of His breeding ability, then we know we have a great breeding Bull.

Many Females carry his service in this sale. Don't overlook them. Your future Herd Sire could be found in this offering.

Our First Draft Sale, October 26, 1951

at the Farm

In this, our first sale, we will be offering more Sons and Daughters of the 1947 International Grand Champion Bull, "MASTER PRINCE of SUNBEAM", than found in any other sale. 5 Sons and 3 Daughters, and several grandsons and granddaughters.

Remember Steveway Farms purchased more cattle than any other buyer in the Reverie Knoll Dispersion. This is your opportunity to buy Champion Bloodlines backed with individuality.

STEVEWAY
FARMS
Route 5

Nashville **Tennessee**

When in Georgia

visit

Fra-Mar Farms

and see a Real

Herd Bull Battery

Homeplace Eileenmere 999th 100

Brother to Reserve Grand Champion Bull 1950 International

Ravenswood Envious 27th

Son of ENVIOUS BLACKCAP B. 6th 1939 International Champion

Evader's Bardolier

Double bred Grandson of BLACK BARDOLIER ENVIOUS 16th of FRA MAR

Reserve Junior Champion Florida State Fair

Farm located halfway between U.S. 19 & U.S. 41 on Georgia Route 36

Thomaston, Georgia

FRANK BINFORD, Owner

J. B. DEVERS, Herdsman

Edwin's Bow's Pride 1235768, (Hugo Rock and Sons), calved 9-12-49; sire, Edwin Bardolier 945809; J. L. Hamilton, Little York, Illinois 1000.00

Memo Park Lad 4th, (Hugo Rock and Sons), calved 8-1-50; sire, Edwin Bardolier 945-809; Twin Knolls Farm, Columbus Jct., Iowa 475.00

COWS:

Edwin's Georgana 2d, (Hugo Rock and Sons), calved 4-29-50; sire, Edwin Bardolier 945809; M. E. Mason, Aledo, Illinois 650.00

Edwina's Zara, (Hugo Rock and Sons), calved 5-30-50; sire, Edwin Bardolier 945-809; Blaine Kendall, Aledo, Illinois..... 825.00

Sturdy Oak Farms

Visitors
are always welcome.
Stop by
and see our cattle.

Sturdy Oak Farms

Rt. C

GRIFFIN, GEORGIA

C. E. WILLIAMS, Owner

"Vision is Indispensable to PROGRESS"

In our Herd BULLS we have

A son of EILEENMERE 500th from a full sister to 487th

A son of BLACK PRINCE of SUNBEAM

A son of PRINCE SUNBEAM 29th and An Intense Bred BARDOLIER.

Could this be Progress?

Our spread of Top Families in the females is the equal of any herd in the Southwest.

Patterson Angus Farm MUSKOGEE, OKLAHOMA

Call JESS BROWN, Manager R. A. PATTERSON Phone 3368-J

Master Prince 40th of McCartt 1374809

Our Bull consignment to the National Show and Sale at Memphis Tennessee on September 28th, 1951.

Sire: Master Prince of McCartt 1060573	★★Master Prince of Sunbeam 1000000	★Prince Sunbeam 29th 629408	★★Black Prince of Sunbeam
			Erica Marie of Sunbeam 543531
		★Edwina 10th of Oklahoma 686237	Master Page 484244
			Edwina 7th of Oklahoma
	Miss Burgess 18th 629680	★★★Envious Blackcap B. 6th 504417	★★★Envious Marshall 3d
			★Blackcap Lassie B. 9th
		Maid of Rose Hill 441905	Elgon Marshall 2d 423074
			★Maid of Bummers 346283
Dam: Calmarlina 804861	Hardwickmere 38th 648824	Prizemere 364th 484821	Queenmere 70th
			Pride of Rosemere
		★★Estamere 505982	★Repeater of Wheatland
			★Esthermere 3d
	Enchantress of S. M. 433838	Elliott Marshall 391651	★Earl Marshall
			★Elga Elliott 29th
		Enchantress Ellen 376867	Ever All
			Enchantress Ellen

This young bull has five International Grand Champions in his four generation pedigree. He was calved August 16, 1950 and is young enough to adapt himself to a new home and old enough for light service. See the pedigree of our bred heifer in the June issue of the Journal and the pedigree of our open heifer in the July issue. Your inspection of this consignment is invited.

J. H. McCartt Farms **Wartburg, Tenn.**

Rock's Lass 4th 1208858, (Hugo Rock and Sons), calved 6-1-49; sire, Kerimere 650-662; J. E. Rushing, Ringgold, Texas..... 550.00

Eileenmere's Hart 12th 1208846, (Hugo Rock and Sons), calved 4-14-49; sire, Kerimere 650662; Francis Burkenshaw, De Witt, Iowa..... 700.00

Liberty's Lady 5th 1208856, (Hugo Rock and Sons), calved 5-8-49; sire, Kerimere 650662; J. E. Rushing, Ringgold, Texas. 550.00

Rock's Hart H. 3d 1208853, (Hugo Rock and Sons), calved 4-28-49; sire, Kerimere 650662; Charles Ryan, Anderson, Cal..... 600.00

Liberty's Lady of Dixon 3d 1208849, (Hugo Rock and Sons), calved 4-24-49; sire, Kerimere 650662; Charles Ryan, Anderson, California 600.00

Buxom Lass of Rock Grove 3d 1208857, (Hugo Rock and Sons), calved 5-29-49; sire, Kerimere 650662; Charles Ryan, Anderson, California 450.00

Edwin's Black Lass 1325720, (Hugo Rock and Sons), calved 12-21-49; sire, Edwin Bardolier 945809; Charles Ryan, Anderson, California 400.00

Queen of Miss Burgess 14th 1285047, (Hugo Rock and Sons), calved 8-20-49; sire, Revolier 3d 808881; Meier Bros., Melbourne, Iowa 550.00

Edwina Burgess Miss 1208845, (Hugo Rock and Sons), calved 4-9-49; sire, Edwin Bardolier 945809; Charles Ryan, Anderson, California 600.00

Edwin's Pride Mererose 1235769, (Hugo Rock and Sons), calved 9-14-49; sire, Edwin Bardolier 945809; Twin Knolls Farm, Columbus Jct., Iowa..... 2700.00

Edwin's Alamacita 1241228, (Hugo Rock and Sons), calved 2-2-50; sire, Edwin Bardolier 945809; Cornelius Thines, Preston, Iowa 1250.00

Edwin's Dixon Pride 1235764, (Hugo Rock and Sons), calved 8-6-49; sire, Edwin Bardolier 945809; John Jepson, Sabula, Iowa 475.00

Pride of Dixon 3d 1208859, (Hugo Rock and Sons), calved 6-24-49; sire, Kerimere 650662; Charles Ryan, Anderson, Cal..... 410.00

Leggett's Barbara M. 1284045, (Hugo Rock and Sons), calved 3-28-49; sire, Revolier 3d 808881; Harold Rogers, Kirksville, Mo. 700.00

Leggett's Barbara M. 2d 1285046, (Hugo Rock and Sons), calved 5-20-49; sire, Revolier 3d 808881; J. E. Rushing, Ringgold, Texas 550.00

Evergreen 30th of Bradley 1185679, (Hugo Rock and Sons), calved 9-1-49; sire, Black Bardolier 975466; Charles Ryan, Anderson, California 600.00

Elsa of Woodburn 26th 960668, (Hugo Rock and Sons), calved 12-9-45; sire, Progressor of Silver Glen 795287; Francis Burkenshaw, De Witt, Iowa..... 700.00

Edwin's Erica 3d 1235762, (Hugo Rock and Sons), calved 7-6-49; sire, Edwin Bardolier 945809; Bonnie Lock Farm, Muscatine, Iowa 400.00

Ebert's Elb of Dixon 7th 1135631, (Hugo Rock and Sons), calved 5-29-48; sire, Kerimere 650662; Silver Top Farms, Belton, Missouri 460.00

Liberty Elb 2d 1135632, (Hugo Rock and Sons), calved 5-11-48; sire, Barmarshall H. 874765; Silver Top Farms, Belton, Mo. 425.00

Ebert's Elb of Dixon 9th 1208851, (Hugo Rock and Sons), calved 4-26-49; sire, Kerimere 650662; J. E. Rushing, Ringgold, Texas 425.00

Edwin's Erica of Dixon 1325721, (Hugo Rock and Sons), calved 12-25-49; sire, Edwin Bardolier 945809; John Jepson, Sabula, Iowa 400.00

Erica's Equatoria 3d 1208850, (Hugo Rock and Sons), calved 4-25-49; sire, Kerimere 650662; Waldo Mommsen, Clinton, Iowa. 675.00

Equatoria of Liberty 2d 1214605, (Hugo Rock and Sons), calved 7-7-49; sire, Kerimere 650662; Charles Ryan, Anderson, California 675.00

Rock's Grove Monta 3d 1135622, (Hugo Rock and Sons), calved 5-12-48; sire, Kerimere 650662; John M. Fogel & Son, Milledgeville, Illinois 675.00

Rock's Grove Monta 5th 1208855, (Hugo Rock and Sons), calved 5-5-49; sire, Kerimere 650662; J. E. Rushing, Ringgold, Texas 650.00

Blackcap of Rock Grove 2d 1208860, (Hugo Rock and Sons), calved 6-30-49; sire, Kerimere 650662; J. E. Rushing, Ringgold, Texas 600.00

Eborea of Dixon 2d 1208852, (Hugo Rock and Sons), calved 4-27-49; sire, Kerimere 650662; Charles Ryan, Anderson, Cal..... 400.00

Edwina Blackbird Miss 1208844, (Hugo Rock and Sons), calved 4-8-49; sire, Edwin Bardolier 945809; J. E. Rushing, Ringgold, Texas 550.00

Mahoneer M. 4th 1285044, (Hugo Rock and Sons), calved 10-30-48; sire, Revolier 3d 808881; John Jepson, Sabula, Iowa..... 500.00

Roseric 7th 1292499, (Hugo Rock and Sons), calved 3-27-49; sire, Revolier 3d 808881; Bonnie Lock Farm, Muscatine, Iowa..... 485.00

Winsome of S. 3d 1197598, (Henry L. Siemsen and Son), calved 5-3-49; sire, Blue

Warden of Ada 1007643; Parrish and Lannom, Grinnell, Iowa 825.00

Elina Juanda 1243770, (Henry L. Siemsen and Son), calved 7-6-49; sire, Enlate Eline Eric 871534; Twin Knolls Farm, Columbus Jct., Iowa 800.00

Erianna Barbara S. 3d 1253931, (Henry L. Siemsen and Son), calved 7-15-49; sire, Blue Warden of Ada 1007643; Hugh McWhorter, Aledo, Illinois 750.00

Blackcap Effie S. 46th 1236269, (Henry L. Siemsen and Son), calved 7-15-49; sire, Blue Warden of Ada 1007643; Bonnie Lock Farm, Muscatine, Iowa 800.00

Barbara Woodson S. 3d 1253936, (Henry L. Siemsen and Sons), calved 9-3-49; sire, Blue Warden of Ada 1007643; Parrish and Lannom, Grinnell, Iowa 675.00

Ballod Ruby S. 1197599, (Henry L. Siemsen and Sons), calved 5-4-49; sire, Glen Irwin J. 648223; Parrish and Lannom, Grinnell, Iowa 575.00

Blackcap Fairy S. 3d 1253934, (Henry L. Siemsen and Son), calved 8-15-49; sire, Blue Warden of Ada 1007643; Charles Ryan, Anderson, California 675.00

Nona S. 4th 1253935, (Henry L. Siemsen and Son), calved 8-27-49; sire, Blue Warden of Ada 1007643; Charles Ryan, Anderson, California 725.00

Ensign's Elba S. 4th 1236270, (Henry L. Siemsen and Son), calved 9-25-49; sire, Blue Warden of Ada 1007643; John M. Fogel and Son, Milledgeville, Illinois 750.00

Blackbird S. 244th 1236267, (Henry L. Siemsen and Son), calved 7-7-49; sire, Blue Warden of Ada 1007643; Charles Ryan, Anderson, California 650.00

Erroliine 40th 1260685, (Henry L. Siemsen and Son), calved 10-3-49; sire, Envious K. 2d 922069; Charles Ryan, Anderson, California 500.00

Queen of Miss Burgess 13th 1230395, (Henry L. Siemsen and Son), calved 5-6-49; sire, Envious K. 2d 922069; Mrs. James Barnes, Preemption, Illinois 750.00

Queenmere's Queen M. 16th 1230396, (Henry L. Siemsen and Son), calved 5-8-49; sire, Envious K. 2d 922069; Silver Top Farms, Belton, Missouri 460.00

Juana Erica K. R. L. 1242676, (Raymond Kile), calved 10-19-49; sire, El Bandolier 5th 957285; Waldo Mommsen, Clinton, Iowa 800.00

Black Empress K. 13th 1123047, (Raymond Kile), calved 9-16-48; sire, Barbara Lad

Stanford Farms

Sires in Service:

Master Prince of R. K. 11th 1060570
and Prince Barbarous of C. C. 1174453

You are cordially invited to inspect our breeding herd of popular families. See them at the farm located 71 Miles East of Nashville on U. S. 70 North.

H. E. and R. D. Stanford, Jr., Donelson, Tennessee

Kitty Clover Farms

We invite your inspection of our great Show and Breeding Bull, LAR-EILEENMERE, by Eileenmere 1023d by the "500th". A large number of outstanding Heifers and Cows are well along in calf to his valuable services. A choice offering featuring his services will be selling in the

Kitty Clover Farms and Thurmond Angus Farm Sale

Fremont, Nebraska, November 2d

LAR-EILEENMERE 1182490

Place your name on our mailing list today.

F. E. & H. J. Lippold, 122 West Dodge **Omaha, Nebraska**

GEORGE POPKEN, Manager, Phone Glendale 6422, OMAHA

Prince Quality O. A. M. C. 2d

By QUALITY PRINCE of SUNBEAM

Excelsior Bardolier

By RAONA'S BARDOLIER 3d

And **Two Sons of Applewood Bandolier 100th**

Bandolier G. 73d

Bandolier G. 100th

Being mated to select Daughters of APPLEWOOD BANDOLIER 100th and BANDOLIER of ANOKA 3d, as well as other Females of Choice SUNBEAM and WHEATLAND Breeding.

• • •

Harold Giess & Son **Arnold, Kansas**

Pfeiffer Angus Farm

Our Herd Sires

PRINCE QUALITY of O. A. M. C. 773454
PRINCE ERIC of ANGUS VALLEY 988865
PRINCE QUALITY 26th of P. S. F. 1139189
PRINCE QUALITY 27th of P. S. F. 1139188
PRINCE QUALITY 7th of P. S. F. 1049130

J. F. Pfeiffer & Sons

Orlando **Oklahoma**

—Cattlemen—

The PIEDMONT SECTION of GEORGIA is being settled by cattlemen from South Florida to Canada and West to Texas, because of the long grazing season and open winters.

GRIFFIN, GEORGIA, is the center of the PIEDMONT REGION where cattle farms are replacing cotton plantations.

We have several of these places for sale.

Kincaid Realty Co.

GRIFFIN, **124 W. Solomon St.** **GEORGIA**

Barnett Farms

Batesville, Arkansas

Present

Prince 2d of Orchard Hill 1253535

Sire: Prince Sunbeam 81st 754738	★★Black Prince of Sunbeam 504521	★★★Black Peer of St. Albans 456385	★Erie Revolution 404801
			★Blackcap Glencarnock 8th
		Pride 17th of Sunbeam 407797	★★★Playman of Sunbeam
			Elsy's Pride Elnor 351980
	Erica Marlene 8th 398328	Erwin Marshall 351889	★Earl Marshall 183780
			Erica McHenry 38th 183788
		Erica Entella 8th 378684	Eran 291538
			Evince 4th 291539
Dam: Jella of Ballindalloch 970208	Prince of Mokanna (116785) 949550	Julian Eric (103891) 772231	Euripides of Balfron 613817
			Julie Erica (100145) 734223
		Pride of Moxa (109191) 949542	Jeffery Eric (81296) 633793
			Pride of Mazarra 2d 906392
	Juanella of Ballindalloch 970156	Ellaros of Ballindalloch 829031	Ellerman of Kinermony 582941
			Elms of Ballindalloch 523105
		Juanity of Ballindalloch 966215	Expositor of Ballindalloch
			Joan of Ballindalloch 633732

This Bull was recently purchased from Mr. Doyle Cotton of Orchard Hill Farms, Enid, Oklahoma. Other Bulls that have served our herd of cows and are presently being used are EMIR B. of SUNBEAM 655869 and PRINCE BARMAN 47th 1132534, both grandsons of BLACK PRINCE of SUNBEAM.

We invite you to visit us and inspect our cattle.

Charles & Nels Barnett

Batesville - - - - Arkansas

8th 842120; Charles Ryan, Anderson, Cal. 900.00

Black Empress 2d K. R. L. 1247920, (Raymond Kile), calved 6-16-49; sire, Barb Revolution 590107; Waldo Mommsen, Clinton, Iowa 900.00

Zarais K. R. L. 1242673, (Raymond Kile), calved 9-18-49; sire, Barb Revolution 590-107; Parrish & Lannom, Grinnell, Iowa 775.00

Barleen K. 1139947, (Raymond Kile), calved 6-5-48; sire, Barb Revolution 590-107; Harold Rogers, Kirksville, Missouri 1300.00

Barbara Lady 2d K. R. L. 1242669, (Raymond Kile), calved 7-15-49; sire, Barb Revolution 590107; Robinmere Farm, Mechanicsville, Iowa 675.00

Barbara's Queen, (Raymond Kile), calved 3-28-50; sire, Queen's Lad 102d 1095716; Harold Rogers, Kirksville, Missouri 420.00

Barbara's Queen 2d, (Raymond Kile), calved 4-17-50; sire, Queen's Lad 102d 109-5716; Harold Rogers, Kirksville, Missouri 500.00

Queenmere's Queen M. 15th 1230397, (Henry L. Siemsen and Son), calved 5-12-49; sire, Envious K. 2d 922069; Francis Burkenshaw, De Witt, Iowa 700.00

Elba 2d of Pinemere 997268, (Raymond Kile), calved 5-22-47; sire, Burgess 82d 647422; Charles Ryan, Anderson, California; (Calf sold to Harold Rogers, Kirksville, Missouri for $350.00) 850.00

Evergreen Erica K. 3d 1216153, (Raymond Kile), calved 4-29-49; sire, Barbara Lad 8th 842120; J. E. Rushing, Ringgold, Texas 600.00

Blackcap Blossom, (Raymond Kile), calved 4-21-50; sire, Queen's Lad 102d 1095716; Charles Ryan, Anderson, California 375.00

Annie Blossom 5th 997221, (Raymond Kile), calved 5-29-47; sire, Postmere 717-106; Bonnie Lock Farm, Muscatine, Iowa 525.00

Southeast Nebraska Sale

Syracuse, Nebraska, May 5th

SUMMARY:

50 Lots	$23,640.00,	average	$ 472.80
20 Bulls	8,965.00,	average	448.25
30 Cows	14,675.00,	average	489.25
Top 5 Head	3,825.00,	average	765.00
Top 10 Head	6,750.00,	average	675.00
Top 15 Head	9,390.00,	average	626.00
Top 20 Head	11,865.00,	average	593.25

Top Bull—Littleton's Anoka Bandolier 3d 932155, calved March 30, 1946; sire, Anoka Bandolier of Robinwood 724064; dam, Littleton's Belle 789673; consigned by Paul Winton, Nebraska City, Nebraska; purchased by Ed Corliss, Hebron, Nebraska 1000.00

Second Top Bull—Irenmere Lad K. B. 1206-859, calved June 8, 1949; sire, Littleton's Anoka Bandolier 3d 932155; dam, Irenmere K. B. 2d 920982; consigned by Kirtley and Bell, Nebraska City, Nebraska; purchased by Hart Bros., Brock, Nebraska 710.00

Top Cow—Elba's Ellen R. 1174365, calved February 24, 1949; sire, Black Bandolier W. 918890; dam, Elba S. 10th 1009420; consigned by Randall Angus Farm, Unadilla, Nebraska; purchased by Harold Jeffery, Crab Orchard, Nebraska 780.00

Second Top Cow—Barbara Best R. 1174367, calved May 11, 1949; sire, Black Bandolier W. 918890; dam, Barbara of Delliview 7th 1008946; consigned by Randall Angus Farm, Unadilla, Nebraska; purchased by James Frede, Rockport, Missouri 715.00

BULLS:

Prudence Prince 1210613, (The O. A. Cooper Company), calved 6-4-49; sire, Even Ever Prince 813169; G. D. Vogel, Crete, Nebraska 400.00

Erac's Prince G. 1261940, (Justin R. Gottula), calved 8-16-49; sire, Erica's Prince of R. 838471; Vergil Hazen, Jr., Tecumseh, Nebraska 450.00

Blackbird Revolution E. H., (Edward Howe), calved 2-8-50; sire, Bar Prince of Sunflower 1020113; Heye Bros., Dunbar, Neb. 420.00

Bandolier's Pride K. B. 50th 1206856, (Kirtley and Bell), calved 4-23-49; sire, Littleton's Anoka Bandolier 3d 932155; Wilson Field, Tecumseh, Nebraska 485.00

Irenmere Lad K. B. 1206859, (Kirtley and Bell), calved 6-8-49; sire, Littleton's Anoka Bandolier 3d 932155; Hart Bros., Brock, Nebraska 710.00

Blackcap Bandolier K. B. 1206861, (Kirtley and Bell), calved 6-30-49; sire, Littleton's Anoka Bandolier 3d 932155; Kenneth Killen, Courtland, Kansas 600.00

Mt. Barney 1218431, (Eugene Maloy), calved 4-16-49; sire, Blackcap Barney 6th 967701; Herman Meyer, Auburn, Neb. 575.00

Entry, (Eugene Maloy), calved 3-13-50; sire, Blackcap Barney 6th 967701; John Morris, Lincoln, Nebraska 295.00

Entry, (Eugene Maloy), calved 4-22-50; sire, Blackcap Barney 6th 967701; Ed Corliss, Hebron, Nebraska 250.00

Blackheart 6th 948917, (J. F. Mills and Sons), calved 5-20-49; sire, Blackheart 6th 948917; Ralph Jaspring, Syracuse, Nebraska 395.00

Prince Burgess 110th 1123907, (Mr. and Mrs. Vern Moody and Sons), calved 5-2-48; sire, Pride of Cold Springs 3d 956-576; Circle C Ranch, Pratt, Kansas..... 450.00

Pride of Prince Erica 6th 1319392, (Mr. and Mrs. Vern Moody and Sons), calved 2-15-50; sire, Pride Lad of Cold Springs 960689; Fred Lockwood, Brock, Nebraska 310.00

Prince Burgess of Bandolier 1319393, (Mr. and Mrs. Vern Moody and Sons), calved 3-10-50; sire, Prince Burgess 110th 112-3907; Lewis Thiesfeld, Sterling, Neb..... 400.00

Schafer's Prince 4th 1214825, (Otto Schafer and Sons), calved 7-18-49; sire, Ebnight of Grinnell 995747; Ivan Lantz, Tecumseh, Nebraska 400.00

Entry, (Otto Schafer and Sons), calved 4-18-50; sire, Ebnight of Grinnell 995747; Ben Neil, Union, Nebraska..... 400.00

Edward's King El Dara 1332727, (Richard E. Spangler), calved 12-21-49; sire, Eric's El Dara 1031150; George Eager, Lincoln, Nebraska 350.00

Juana Eric of Todd 1276593, (L. B. Todd), calved 3-16-50; sire, Bell Boy's Challenger 898801; Edgar Stubbendick, Avoca, Neb. 300.00

Littleton's Anoka Bandolier 3d 932155, (Paul Winton), calved 3-30-46; sire, Anoka Bandolier of Robinwood 724064; Ed Corliss, Hebron, Nebraska..... 1000.00

Black Diamond 102d 1253878, (Paul Winton), calved 3-12-50; sire, Prince Erica of Archland 962832; Harold Logan, Diller, Nebraska 375.00

Barbmere W. 1312410, (Wirth Brothers), calved 4-11-50; sire, Bell Boy Barb 2d 976497; Boedker & Jacobsen, Murray, Nebraska 400.00

COWS:

Even Ever's Blackcap T. D. V. 1120217, (The O. A. Cooper Company), calved 4-29-48; sire, Even Ever Prince 813169; Gene Klein, Union, Nebraska..... 525.00

Erica of Goldenrod 913030, (Goldenrod Farm), calved 6-2-44; sire, Irenmere L. 5th of Maple Dell 660464; Harvey Halm & Son, Syracuse, Nebraska..... 475.00

Erica 5th of Goldenrod, (Goldenrod Farm), calved 4-5-49; sire, Ever Prince 25th 953350; Guy Mathews, Humboldt, Neb.... 515.00

Barbara of Goldenrod 1280723, (Goldenrod Farm), calved 3-30-50; sire, Emulate Quality 926786; Edwin Geweke, Yuma, Colorado 500.00

Elba of Goldenrod 1280726, (Goldenrod Farm), calved 5-2-50; sire, Emulate Quality 926786; Frank Novak, Tobias, Neb.... 440.00

Erica 9th of Goldenrod 1280727, (Goldenrod Farm), calved 5-5-50; sire, Ever Prince 25th 953350; Stanley Witt, Morrill, Kansas 450.00

Erica Elza E. H., (Edward Howe), calved 2-28-50; sire, Bar Prince of Sunflower 1020113; Harvey Halm & Son, Syracuse, Nebraska 400.00

Erica E. H. R., (Edward Howe), calved 3-12-50; sire, Bar Prince of Sunflower 1020113; Harvey Halm, Syracuse, Neb.... 350.00

Blackbird Bess E. H., (Edward Howe), calved 3-14-50; sire, Bar Prince of Sunflower 1020113; Otto Schafer & Sons, Nehawka, Nebraska 490.00

Blackbird E. H. R., (Edward Howe), calved 3-19-50; sire, Bar Prince of Sunflower 1020113; Harvey Halm, Syracuse, Neb. 360.00

Marshall's Barbara H. 15th, (Edward Howe), calved 3-19-50; sire, Bar Prince of Sunflower 1020113; Edwin Geweke, Yuma, Colorado 620.00

Erica Elude E. H., (Edward Howe), calved 3-27-50; sire, Bar Prince of Sunflower 1020113; Harvey Halm, Syracuse, Neb.... 400.00

Elva Erica E. H., (Edward Howe), calved 4-3-50; sire, Bar Prince of Sunflower 1020113; Sunflower Farm, Everest, Kan. 470.00

Ernestine K. B. 2d 1023170, (Kirtley and Bell), calved 5-21-47; sire, Black Ace 15th 769008; Harvey Halm & Son, Syracuse,

Western

. . . . ABERDEEN-ANGUS ASS'N, INC.

BUY BLOCKY BLACK BULLS

"The Western Association" stands ready to assist you with your Aberdeen-Angus problems—either registered or commercial.

THE WESTERN ABERDEEN-ANGUS ASSOCIATION, INC.

C. E. Tupps, Secretary-Treasurer
9707 E. 17th Avenue AURORA, COLORADO

Thurmond *Angus Farm*

Tekamah, Nebraska
5 Miles West on Hi-way 73W

The Services of

Homeplace Eileenmere 99th

Will be featured in our selections to the KITTY CLOVER FARMS and THURMOND ANGUS FARM Sale at Fremont, Nebraska, November 16th

HOMEPLACE EILEENMERE 99th

DON POPKEN, Herdsman

Jess L. Thurmond

201 So. 11th Street
Phone Jackson 0243

Omaha, Nebraska

Herd Sires:

Eileenmere 1020th by the "500th"

Eileenmere G. D. 9th by the "1020th"

Stop by and See the

STOUT BUILT ANGUS

These BULLS are PRODUCING

Harry R. Dannenberg & Son

GAYLORD Farm Located 1 Mile East 1½ Miles South **KANSAS**

Now offered for Sale

Master Prince DF 2d

Son of MASTER PRINCE of RK 16th, out of S. C. Epoch Prime Lassie, granddaughter of Blackcap Barry by Bandolier of Anoka. She is one of our most outstanding producing matrons, stood 2d in class in 1948 Southeastern Regional Show.

We are constantly adding better individuals to our cow herd, eliminating those that fail to produce better type calves. We believe in blood lines, but we believe in individuality first. We have a number of good young heifers in our barn now, sired by MASTER PRINCE RK 16th, that we like to show visitors, and that we plan to retain in our herd.

• • •

YOU ARE INVITED TO VISIT AND INSPECT THE HERD AT ANY TIME.

DAN FELTON **Marianna, Arkansas** DAN FELTON, Jr.

BUILD A BIGGER ANGUS MA

DO THESE 6 IMPORTANT THINGS!

1 To stimulate interest, publicize local auctions and sales extensively

✔ **ADVERTISE IN LIVESTOCK PUBLICATIONS** and in local newspapers. Give complete details of sales to the farm editors of newspapers in your community. Personally invite newspaper and radio men, county agents and livestock fieldmen to attend.

✔ **NOTIFY RADIO FARM DIRECTOR** on your local stations of the sale. Suggest to him prominent Angus breeders for possible interviews. Send out personal letters to all prospects you know, encouraging them to attend. Consign your own cattle to sales.

2 Encourage your local banker to finance purebred Angus cattle customers

✔ **CITIZENS NATIONAL BANK OF KIRKSVILLE, MO.,** ran a full-page advertisement in the local newspaper, pointing out the profitable success of purebred Angus breeders. They encouraged other practical farmers to establish credit to start purebred herds.

✔ **YOUR BANKER, TOO,** will probably finance good cattlemen to buy purebred Angus if you will show him the reasons why Angus are a liquid asset and a sound investment. Use your own profitable success as an example. Also show him the ad on the opposite page, too.

3 Constantly point out the advantages of purebred Angus to commercial cattlemen

✔ **PROFIT.** Never miss an opportunity to stress that purebred Angus are a good, sound investment. Continuously talk up the many important advantages of Angus as proved money-makers for both breeder and feeder.

✔ **PRIDE.** Appeal to the commercial cattlemen's pride of ownership. Point out the personal happiness and satisfaction of breeding profitable Angus. Remind him again . . . Angus is America's fastest growing beef breed.

American Aberdeen-Angus Breeders

RKET IN YOUR COMMUNITY!

YOU'RE THE MAN WHO WILL PROFIT!

4 Make it easy for club girls and boys to feed Angus steers

✔ **OFFER CALVES AT PREVAILING PRICES.** Consider it an investment for future profits. Every farm boy or girl interested in Angus becomes a prospect for a bull or heifer later. You will also get good publicity for breeding a winner.

✔ **HELP ARRANGE FINANCING** for calf projects through your local bank. Your active interest in junior calf clubs is good public relations, and every Angus winner at your county fair increases the demand for your cattle. Act on this point now!

5 Show or display your own Angus cattle at every opportunity

✔ **SHOW AT COUNTY AND STATE FAIRS** and exhibit your best nimals at other top shows. Attend the three national Angus shows. You have n opportunity to win prize money, but more important, you let prospective ustomers know you have a good quality herd. Plan now to show next year.

✔ **JOIN IN FIELD DAYS.** Invite conducted farm tours to visit your arm and continuously encourage visitors to come and look over your attle. You have a good product to sell. Keep it constantly in front of rospective customers.

6 Send for reprints of this big colorful ad

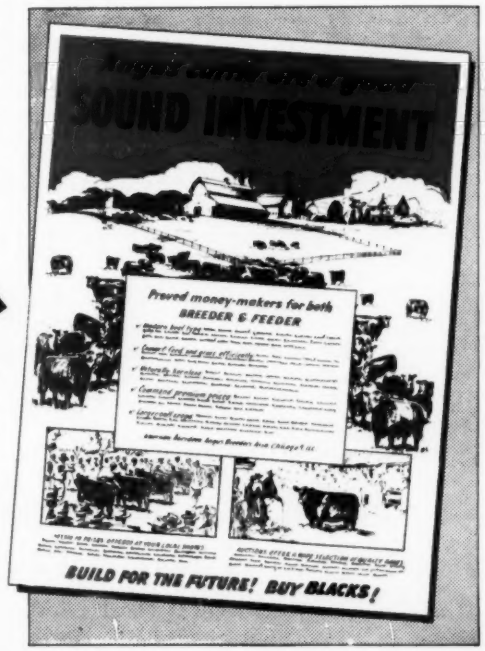

✔ **DISTRIBUTE THEM TO CATTLEMEN,** bankers, county agents, club oys and girls. Your association ran this big, hard-selling ad in many farm apers. Make it sell additional cattle for you by mailing out reprints o your prospects.

✔ **MAIL IN YOUR REQUEST TODAY.** Reprints are folded, all ready or you to address and mail or hand out. Send only 2c for each copy. Minimum order is 50. Send request and check today to address below. Make use of this effective selling tool!

Association, Chicago 9, Illinois, U.S.A.

CRYSTAL PEAK RANCHES

ABERDEEN-ANGUS

REGISTERED·COMMERCIAL

FLORISSANT COLORADO

Aberdeen-Angus Weathervane

Attractive - Practical Durable

This is the weathervane you want for your farm. Made of black enameled steel, the Angus is 15" high and 22-3/4" long. We are offering these complete, for only $20.00 while our present supply lasts. Order yours now, F. O. B. Send check or money order with your order to The Payne Tool and Engineering Company, Box 447, Springfield, Ohio.

NO C.O.D.'S PLEASE

The Payne Tool and Engineering Company

c/o ABERDEEN-ANGUS JOURNAL P. O. Box 238 Webster City, Iowa

New England's Greatest Livestock Show

Entries Close **August 22d**

Prize List Now Available

—

Write:

CHARLES A. NASH, General Manager
P. O. Box 46, West Springfield, Massachusetts

Eastern States Exposition

September 16th-22d, 1951

Nebraska 550.00

Erica Bandolier 21st 1101976, (Kirtley and Bell), calved 4-28-48; sire, Littleton's Anoka Bandolier 3d 932155; Earl Kasbohm & Son, Nebraska City, Nebraska..... 500.00

Bandolier Queen 17th 1101977, (Kirtley and Bell), calved 5-1-48; sire, Littleton's Anoka Bandolier 3d 932155; Harvey Halm & Son, Syracuse, Nebraska..... 525.00

Sunflower's Princess 7th 969808, (Eugene Maloy), calved 5-20-46; sire, Revolution's Black Prince 543407; Sunflower Farm, Everest, Kansas 475.00

Entry, (Eugene Maloy), calved 3-25-50; sire, Blackcap Barney 6th 967701; Harvey Halm, Syracuse, Nebraska..... 300.00

Elba Sue of Uni-Elm 1198102, (C. H. and L. L. Miller), calved 8-15-49; sire, Blackbird of W. S. 8th 927406; Carl Plettner, Friend, Nebraska 575.00

Beulah May M. 3d, (J. F. Mills and Sons), calved 4-7-50; sire, Blackheart 6th 948-917; Harvey Halm, Syracuse, Nebraska..... 400.00

Ever Envero 1020617, (Mr. and Mrs. Orville Moody), calved 12-27-46; sire, Bar Ever Prince 785246; Sunflower Farms, Everest, Kansas 500.00

Blackbird Trixie 2d 712050, (Mr. and Mrs. Vern Moody and Sons), calved 4-26-42; sire, Ballindalloch Lad 483140; Cold Springs Farm, Shenandoah, Iowa..... 525.00

Elba's Ellen R. 1174365, (Randall Angus Farm), calved 2-24-49; sire, Black Bandolier W. 918890; Harold Jeffery, Crab Orchard, Nebraska 780.00

Blackcap Cherub R. 1174366, (Randall Angus Farm), calved 3-21-49; sire, Black Bandolier W. 918890; Wirth Bros., Nebraska City, Nebraska 575.00

Barbara Best R. 1174367, (Randall Angus Farm), calved 5-11-49; sire, Black Bandolier W. 918890; James Frede, Rockport, Missouri 715.00

Enchantrene of Dunhill 1270268, (Walter H. Neemann), calved 2-28-50; sire, Prince Sunflower 50th 1066026; Sunflower Farm, Everest, Kansas 410.00

Blackbird of Unionville 579660, (Otto Schafer and Sons), calved 5-25-39; sire, Elba's Erica Lad 521825; Harvey Halm & Son, Syracuse, Nebraska..... 450.00

Edward's Queen Elba 1333726, (Richard E. Spangler), calved 6-25-49; sire, Eric's El Dara 1031150; Paul Winton, Nebraska City, Nebraska 400.00

Ballerina of Eylar 2d 894942, (L. B. Todd), calved 8-12-45; sire, Burgess Pride of S. & S. 689977; Oral Vermere, Sterling, Nebraska 600.00

Blackbird of Nemaha 1253877, (Paul Winton), calved 3-12-50; sire, Prince Erica of Archland 962832; Harvey Halm, Syracuse, Nebraska 400.00

Staunton Show and Sale

Staunton, Virginia, April 30th

SUMMARY:

53 Lots	$51,480.00, average	$ 971.32
5 Bulls	10,575.00, average	2115.00
48 Cows	40,905.00, average	852.18
Top 5 Head	13,850.00, average	2770.00
Top 10 Head	20,775.00, average	2077.50
Top 15 Head	24,620.00, average	1641.33
Top 20 Head	29,070.00, average	1453.50

Top Bull—Black Peer 5th of Gilnockie 118-1765, calved March 11, 1949; sire, Black Peer A. V. 7th 914885; dam, Cesetta of Gilnockie 785757; consigned by Gilnockie Farms, Haywood, Virginia; purchased by Courtland Farm, Hanover, Virginia..... 5000.00

Second Top Bull—Highlands General 105th 1224627, calved May 2, 1949; sire, Highlands General 30th 841967; dam, Blackcap Empress of Highlands 621676; consigned by Highlands Farm, Round Hill, Virginia; purchased by Mrs. A. W. Jones, Paris, Kentucky 2450.00

Top Cow—Georgina C. of Woodley 1292275, calved March 2, 1950; sire, J Bar C Commandomere 55th 993121; dam, Georgina 3d of Creswell 592024; consigned by Woodley Farm, Orange, Virginia; purchased by Beaverdam Farms, Colbert, Georgia 2300.00

Second Top Cow—Blackcap Empress 2d of Amandale 1180660, calved April 15, 1949; sire, Epponian Pride Eric 837629; dam, Empress of Sunny Hill 3d 722258; consigned by Amandale Farm, Upperville, Virginia; purchased by Shadow Isle Farm, Red Bank, New Jersey..... 2100.00

BULLS:

Epponian A. 14th 1273017, (Adams Plantation), calved 10-29-49; sire, Blackbird Eppy of Le Baron 4th 910766; J. M. Robertson, Lynchburg, Virginia..... 725.00

Barca 14th A. P. 1220843, (Annfield Plantations), calved 9-2-49; sire, Ankony

Eileenmere Opportunities . . . .

"Fine as They Come"

Buy the GET of

Eileenmere 260th

November 2d at St. Francisville, Louisiana

As a special attraction we are offering three Sons of EILEENMERE 260th, twelve daughters and three granddaughters, and the families are KATINKA, JILT, MISS BURGESS, EDELLA, PRIDE of ABERDEEN, ELBA, BLACKBIRD, ERICA, K. PRIDE and QUEEN MOTHER. EILEENMERE 260th is by the "85th" who goes back to the 32d, 15th, and 4th. His dam is an own daughter of EILEENMERE 15th. Here's your opportunity to buy close-up, fountainhead EILEENMERE breeding.

EILEENMERE 260th at one time held the record as being the highest priced beef Bull of any breed. He was Senior and Grand Champion at the 1940 American Royal, and, in 1941, he was Senior Champion at the International. We regret to announce that the "260th" just recently died, but we are going ahead with plans to sell his Sons, Daughters and Granddaughters. This is your one BIG OPPORTUNITY to acquire the blood of this Great Sire.

Marydale Farm — LLOYD COBB, Owner; H. B. (Cotton) FAIRCHILD, Manager — **St. Francisville, La.**

Scotland, October, 1951

Great Autumn Sales of

450 Pedigree Aberdeen-Angus Cattle

Perth

Wednesday, September 19th

The entire Attested Herd belonging to the late J. J. Barrie, Mylnefield.

Aberdeen

Wednesday, October 24th

JOINT SHOW and SALE of Heifers, Heifer and Bull Calves, and Cows and Bulls from well known Herds in Scotland.

Perth

Thursday, October 25th

ANNUAL SHOW and SALE of ATTESTED CATTLE.

Consignments will be forward from all the well known Scottish Herds.

Enquiries welcomed, and Catalogs on application

MacDonald, Fraser & Co., Ltd., Auctioneers — Perth, Scotland

Applewood Angus

Featuring the GET of

APPLEWOOD BANDOLIER 135th

A son of BANDOLIER of ANOKA 3d (Full Brother to Int. Grand Champion)

and

ELBA'S BARDOLIER

By BLACKCAP BARDOLIER

By BLACK BARDOLIER

Good set of Calves coming on, the kind every breeder likes; sired by both Herd Bulls. Have BULLS up to 12 months old.

Blood that does good for other breeders.

•

Edward Polka

RIVERTON, (2 mi. W 6½ N) NEBRASKA

HERMAN CUSTER, Manager

Winsted Stock Farm

Registered Angus

. . . . . HUMBOLDT, KANSAS

See our Herd Sires:

PRINCE SUNBEAM 402d

An outstanding son of PRINCE SUNBEAM 100th, from a dam by BANDOLIER of ANOKA 16th.

PRINCE SUNBEAM 570th

A very compact son of PRINCE SUNBEAM 217th, from a dam by RAONA'S BARDOLIER 2d.

Young Stock for Sale

Robert A. Finney Owner — **Paul Stinson** Herdsman

D-Bar-S Ranch

Our **Sunbeam HERD BULLS**

Prince Enecho
Son of the 40th

R. L. S. Black Prince 7th
Son of the 40th

R. L. S. Prince Eric 30th
Son of PRINCE ERIC

•

Bruce Dodson Owners **E. L. Sherard**

ROXEY WARREN—Manager

Louisburg, Kansas

4 Mi. W. of Louisburg on Highway 68

Barca 3d 900463; F. H. Hanburg, Farmville, Virginia 1500.00

General of Shadow Isle 3d 1179558, (Belted Fields), calved 7-26-49; sire, General of Shadow Isle; Glass Estate, Winchester, Virginia 900.00

Black Peer 5th of Gilnockie 1181765, (Gilnockie Farms), calved 3-11-49; sire, Black Peer A. V. 7th 914885; Courtland Farm, Hanover, Virginia 5000.00

Highlands General 105th 1224627, (Highlands Farm), calved 5-2-49; sire, Highlands General 30th 841967; Mrs. A. W. Jones, Paris, Kentucky 2450.00

COWS:

Erica A. 17th 1237892, (Adams Plantation), calved 9-29-49; sire, Blackbird Eppy of Le Baron 4th 596458; J. M. Robertson, Lynchburg, Virginia 985.00

Envia F. of Greenbrier 2d 1246349, (Adams Plantation), calved 2-2-50; sire, Greenbrier Envious 5th 852620; Woodley Farm, Orange, Virginia 550.00

Amandale's Karama 1191561, (Amandale Farm), calved 10-20-49; sire, Wintonian 5th 567767; D. B. Gellies, Petersburg, Ohio 1250.00

Juana Erica 4th of Amandale 1191555, (Amandale Farm), calved 9-2-49; sire, General 36th of Macmor 686575; Ellington Farm, Richmond, Virginia 2000.00

Blackcap Empress 2d of Amandale 1180660, (Amandale Farm), calved 4-15-49; sire, Epponian Pride Eric 837629; Shadow Isle Farm, Red Bank, New Jersey 2100.00

Kadictor's Enzine of AHF 3d 1173470, (Angus Hills Farm), calved 8-18-49; sire, Andelot Kadictor 793270; Woodley Farms, Orange, Virginia 675.00

Blackcap Marjorie of AHF 2d 1265742, (Angus Hills Farm), calved 12-6-49; sire, Pride Lad of Andelot 921473; Windholm Farm, Orange, Virginia 875.00

Lad's Queen Mother of AHF 7th 1173444, (Angus Hills Farm), calved 2-2-49; sire, Pride Lad of Andelot 921473; Merrie Mills Farm, Cobham, Virginia 685.00

Barca's Blackbird A. P. 1220844, (Annfield Plantations), calved 9-3-49; sire, Ankony Barca 3d 900463; Fairway Farm, Rapidan, Virginia 825.00

Enzora A. P. 1219975, (Annfield Plantations), calved 5-23-49; sire, Ankony Barca 3d 900463; Meadow Farm, Locust Dale, Virginia 800.00

Evergreen A. P. 2d 1220853, (Annfield Plantations), calved 11-29-49; sire, Ankony Barca 3d 900463; V. D. Rider, Gordonsville, Virginia 1000.00

Barbara R. A. H. 1261103, (Arbor Hill Farms), calved 10-5-49; sire, Blackcap Eileenmere 40th 659379; Fred Carter, Buena Vista, Virginia 620.00

Barbara of Arny 1276712, (Arbor Hill Farms), calved 11-30-49; sire, Blackcap Jr. of Arbor Hill 1040068; Holiday Farm, Rectortown, Virginia 900.00

Miss Burgess A. H. 4th 1261104, (Arbor Hill Farms), calved 10-7-49; sire, Blackcap Jr. of Arbor Hill 1040068; Merrie Mill Farm, Cobham, Virginia 750.00

Erica 5th A. H. 1261102, (Arbor Hill Farms), calved 9-25-49; sire, Blackcap Eileenmere 40th 659379; Woodsdale Farm, Roanoke, Virginia 660.00

Erica Elsa A. H. 1276714, (Arbor Hill Farms), calved 12-4-49; sire, Epponian Jr. of Arbor Hill 1040077; Annfield Plantation, Berryville, Virginia 800.00

Blackbird 49th of A. H. F. 1235884, (Bailey Brothers), calved 7-10-49; sire, Pride Lad of Andelot 921473; E. M. Geddes, White Hall, Virginia 650.00

Bellinda of Belted Fields 1241299, (Belted Fields), calved 7-3-49; sire, Highlands Bandolier 12th 807964; Woodsdale Farm, Roanoke, Virginia 500.00

Edella of Belted Fields 1241297, (Belted Fields), calved 6-1-49; sire, Highlandsmere 944188; Shadow Isle Farm, Red Bank, New Jersey 575.00

WESTON'S

STOCKBREEDER'S SUPPLIES

•

Serving leading stockbreeders throughout the nation for over 32 years with best quality merchandise.

General Supplies	Blankets & Banners
Show Equipment	Hand-Made Brushes
Surgical Instruments	Tattoo Equipment

Send for a FREE copy of our General Catalogue

WESTON MFG. & SUPPLY CO.

1937 Speer Blvd. Denver, Colo.

SPECIALLY MADE FOR FARMS AND RANCHES

ROADSIDE SIGNS

TO ADVERTISE YOUR HERD ...IDENTIFY YOUR PLACE

New, Different, Colorful ... Can Be Had with Night Time Reflector Lettering

TYPE R-1

Any Wording May Be Used On This Panel With Bull Head

BRIGHT COLORS AND ATTRACTIVE LAYOUT—

SEVERAL SIZES AND STYLES TO CHOOSE FROM—

TYPE R-1

Size	Single Face	Double Face
With Paint Lettering		
2'x3'	$19.50	$29.50
3'x4'	26.00	41.00
4'x6'	50.00	74.00
With Reflector Lettering		
2'x3'	26.50	39.00
3'x4'	38.00	59.00
4'x6'	74.00	104.00

PRICES DO NOT INCLUDE POSTS

Any Wording May Be Used On This Panel With Standing Bull

TYPE R-3

HI SPRING FARM

4½ MILES SOUTH

Visitors WELCOME

Registered ABERDEEN-ANGUS

WEATHER PROOF SIGNS MADE ON HEAVY OIL TREATED MARINE PLYWOOD

TYPE R-3

Size	Single Face	Double Face
With Paint Lettering		
3'x4'	$26.00	$41.00
4'x5'	50.00	74.00
4'x8'	68.00	98.00
With Reflector Lettering		
3'x4'	38.00	59.00
4'x5'	74.00	104.00
4'x8'	98.00	149.00

FOR YOUR CONVENIENCE YOU PAY SHIPPING CHARGES WHEN YOU SIGN ARRIVES

Custom made Ranchmaster *Signs*

ORDER TODAY FROM . . . .

The ABERDEEN-ANGUS JOURNAL

Webster City, Iowa

P. O. Box 238

Eileen of Brandy Rock 48th 1189104, (Brandy Rock Farm), calved 3-14-49; sire, Bandolier 18th of Brandy Rock 659672; V. D. Rider, Gordonsville, Va. 1100.00

Brandy Rock Miss Burgess 13th 1189097, (Brandy Rock Farm), calved 1-31-49; sire, Bandolier 18th of Brandy Rock 659672; John W. Moore, Mooresville, North Carolina 650.00

Blackbird of Brandy Rock 59th 1189106, (Brandy Rock Farm), calved 3-30-49; sire, Highlands General 17th 778644; Fairway Farm, Rapidan, Virginia 680.00

Fair Meadows Bernadette 2d 1203676, (Fair Meadows Farm), calved 6-9-49; sire, Highlands General M. 2d 944165; John W. Moore, Mooresville, North Carolina 725.00

Fair Meadows Miss Burgess 2d 1299142, (Fair Meadows Farm), calved 4-23-50; sire, Highlands General M. 2d 944165; Glenn E. Yount, Staunton, Virginia 550.00

Gilnockie Pride 8th 1175728, (Gilnockie Farms), calved 4-25-49; sire, Blackbirder of Brandy Rock 835146; Hill Crest Farm, Delaplane, Virginia 500.00

Gilnockie Coquette 1175714, (Gilnockie Farms), calved 2-2-49; sire, Blackbirder of Brandy Rock 835146; Fair Meadows Farm, Middletown, Virginia 650.00

Barbara 1st of Glenallen 1329360, (Glenallen Farm), calved 3-26-50; sire, Prideman 2d of Le Baron 1016285; J. C. Williams, Ivy, Virginia 550.00

Georgina 3d of Glenallen 1329369, (Glenallen Farm), calved 4-12-50; sire, Prideman 2d of Le Baron 1016285; W. H. Perkinson, Lawrenceville, Virginia 925.00

Alene Mignon 4th of Green Hills 1153626, (Green Hill Farms), calved 12-13-48; sire, Epponian 2d of Broadview 560598; Fair Meadows Farm, Middletown, Virginia 935.00

Pridesta of Green Hills 1153631, (Green Hill Farms), calved 1-26-49; sire, Epponian 2d of Broadview 560598; Fred Carter, Buena Vista, Virginia 800.00

Miss Burgess of Green Hills 1153628, (Green Hill Farms), calved 1-8-49; sire, Pando of Green Hills 971136; Beaverdam Seed & Cattle Farm, Colbert, Georgia 875.00

Gay Barbara of Green Hills 1190991, (Green Hill Farms), calved 7-10-49; sire, Barbara Lad Le Baron 2d 1013202; Sugar Loaf Farm, Staunton, Virginia 525.00

Miss Highlands 8th 1224641, (Highlands Farm), calved 7-9-49; sire, Highlandsmere 944188; Dr. Max Oates, Martinsburg, West Virginia 550.00

Blackcap 24th of Highlands 1224634, (Highlands Farm), calved 5-22-49; sire, Highlands Burgess 2d 944198; F. H. Hanbury, Farmville, Virginia 625.00

Pride 8th of Le Baron 1139260, (Le Baron Farm), calved 12-10-48; sire, Blackcap of Le Baron 910775; Fair Meadows Farm, Middletown, Virginia 750.00

Entry: Dr. Max Oates, Martinsburg, West Virginia 1175.00

Queen Rose 4th of Le Baron 1180205, (Le Baron Farm), calved 3-15-49; sire, Prince of Le Baron 1023700; Woodsdale Farm, Roanoke, Virginia 620.00

Epponia 2d of Le Baron 1196572, (Le Baron Farm), calved 6-11-49; sire, Epponian 6th of Broadview 596458; Fair Meadows Farm, Middletown, Virginia 800.00

Miss Burgess 15th of Le Baron 1237531, (Le Baron Farm), calved 12-19-49; sire, Epponian 4th of Le Baron 695816; C. H. Bailey, Ft. Defiance, Virginia 685.00

Meander Blackeyes 8th, (Meander Farm), calved 5-8-50; sire, Blackeyes' Eric of Meander 737370; Woodsdale Farm, Roanoke, Virginia 500.00

Meander Barbara 5th 1271698, (Meander Farm), calved 3-2-50; sire, Andelot Elegant Eric 940920; Dr. W. D. Pedigo, Staunton, Virginia 635.00

Sherwood's Blackbird 9th 1268916, (Sherwood Farm), calved 5-2-50; sire, Pride General of Woodley 767497; Red Gate Farm, Millwood, Virginia 850.00

Sherwood's Blackcap 4th 1188135, (Sherwood Farm), calved 4-16-49; sire, Sherwood Prudent 1021713; Glenn E. Yount, Staunton, Virginia 650.00

Georgina C. of Woodley 1292275, (Woodley Farm), calved 3-2-50; sire, J Bar C Commandomere 55th 993121; Beaverdam Farms, Colbert, Georgia 2300.00

Eastern C. of Woodley 1292271, (Woodley Farm), calved 2-15-50; sire, Genederic of Woodley 701220; Amandale Farm, Upperville, Virginia 600.00

Barderica C. of Woodley 1292270, (Woodley Farm), calved 2-14-50; sire, J Bar C Commandomere 55th 993121; Dr. W. D. Pedigo, Staunton, Virginia 700.00

Genevette Eppy of Woodley 1188563, (Woodley Farm), calved 3-28-49; sire, Eppymans Pride of Le Baron 910798; D. B. Gellies, Petersburg, Ohio 900.00

Juana S. H. 2d 1163024, (Mirador Farms), calved 6-7-49; sire, Wintonier of Cremona 9th 1000453; Ellington Farms, Richmond, Virginia 1900.00

Stop! Angus Enthusiasts . .

When you are touring this summer
drive in and look over our place. . . .

Always Happy to Show Our Herd

Wildot Angus Farm

SAND SPRINGS, OKLAHOMA

1½ Miles West on U. S. Hiway 64
after crossing Arkansas River

W. B. Hissom

513 Thompson Building

TULSA 3, OKLAHOMA

Agassiz Farms *"Aberdeen-Angus of Merit"*

We're Now Featuring the Get of

Prince Quality M. B. 2d 1053835

A Son of PRINCE QUALITY of SUNBEAM; a half brother to 1948 Junior Reserve Champion at the International Live Stock Exposition at Chicago.

We have a promising calf crop by PRINCE QUALITY M. B. 2d 1053835 now ready for your inspection. They are of the right Type, and out of outstanding carefully selected well-bred cows. We believe they are breed improvers and that they will give a good account of themselves wherever they may find new homes. We are happy to make this contribution to the breed improving program being carried out by our breeders. We have an outstanding cow herd, rich in Hartley breeding, that will meet the approval of the most discriminating enthusiast.

W. A. Plath

Davenport Phone: Leonard 4444 **North Dakota**

We Present . . .

One of Our Herd Sires

Prince Peer 5th of Den-Mor 1244699

Sire: Prince Peer of Angus Valley 986004	Prince Sunbeam 105th 784382	★Prince Sunbeam 29th 629403	★★Black Peer of Sun.
		Queen Peeress S. B. 525281	Erica Marie of Sunbeam
			★★★Blk Peer of St. A.
			Queen of Sunbeam
	Angus Valley Barbara 2d 783794	Blackcap Revolution B. 8th 566886	Bilcp Revolution B. 3d
			★Blackcap Lassie B. 9th
		Angus Valley Barbara 662731	★★Black Prince of Sun.
			Barbara of Sunbeam 6th
Dam: Chimera of H. V. 544934	Irenlution of Wheatland 492876	Irenmere 6th 366905	★Prizemere 9th
			Iren of Rosemere
		Lily R. 8th 452882	Revolution 41st
			Lily Iren
	Chimera 4th 493103	Irenmere 6th 366905	★Prizemere 9th
			Iren of Rosemere
		Queen Kerrera 7th 348974	Coquette's Invincible
			Queen Kerrera 3d

PRINCE PEER 5th of DEN-MOR is developing into a real Herd Sire. We have 30 cows bred to him now at the ranch. He has quality, and we really like to show him off. Why not pay us a visit and see him for yourself.

We would like to congratulate Carlton Corbin and Guy Shipe for their successful Oklahoma State Field Day. We enjoyed the day, and were proud to have Evers Keillor 2d used in the female type demonstration. It pleases us to know that cattle we have bred are so well liked in Oklahoma.

Be sure to remember our State Show and Sale in Beaumont, Texas on October 17th. Also the Austin Calf Sale to be held here at Keillor Ranch October 27th, 1951.

For Sale at the Ranch: 6 Bred Heifers, priced just right.

Keillor Ranch

AUSTIN OTIS C. WATSON, Owner **TEXAS**

2nd annual PIKES PEAK CATTLE GROWERS ABERDEEN ANGUS SALE!

REGISTERED BULLS
•
REGISTERED FEMALES
•
SELECTED LOTS OF COMMERCIAL HEIFERS AND HEIFER CALVES

The Aberdeen Angus breeder members of the Pikes Peak Cattle Growers, by selective breeding through the years, have succeeded in developing qualities particularly desirable for Western breeders—scale, smoothness, and good fleshing ability. Animals drawn from the pick of this long range program are to be offered at the Pikes Peak Cattle Growers Sale, September 19.

PPCG **SHOW and SALE—Wednesday, Sept. 19**
Show starts at 10 a.m., Sale starts at 1 p.m.

Pikes Peak Cattle Growers Sales Pavilion, 3 miles east of Colorado Springs on U. S. Highway 24. Hot lunches any time.

A PIKES PEAK CATTLE GROWERS SALE IS ALWAYS A GENUINE AUCTION.

PIKES PEAK CATTLE GROWERS
121 East Costilla Phone 2914-M Colorado Springs, Colo.

East Tennessee Sale

Johnson City, Tennessee, April 17th

SUMMARY:

45 Lots	$43,250.00, average	$ 961.11
3 Bulls	3,360.00, average	1120.00
42 Cows	39,890.00, average	949.76
Top 5 Head	12,000.00, average	2400.00
Top 10 Head	19,035.00, average	1903.50
Top 15 Head	23,595.00, average	1573.00
Top 20 Head	27,640.00, average	1382.00

Top Bull—U. T. Bandolier 7th 1174947, calved March 19, 1949, sire, Bandolier of White Gates 36th 944446; dam, U. T. Blackcap Mary 953270; consigned by University of Tennessee, Knoxville, Tennessee; purchased by Rhodes R. Frost, Gallatin, Tennessee **2000.00**

Second Top Bull—K. B. Eileenmere 41st 1187475, calved June 13, 1949; sire, K. B. Eileenmere 8th 1000768; dam, K. B. Pride 915196; consigned by Allandale Farms, Kingsport, Tennessee; purchased by J. L. Herron, Starr, South Carolina **850.00**

Top Cow—K. B. Pride 10th 1263613, calved January 1, 1950; sire, Eileenmere 2631st; dam, Hardwick's Pride 5th 845573; consigned by Keefauver Bros., Jonesboro, Tennessee; purchased by Dr. W. N. Payne, Bessemer, Alabama **2700.00**

Second Top Cow—K. B. Blackcap 11th 1263620, calved February 19, 1950; sire, Eileenmere 2631st; dam, Blackcap Hardwicks 36th 845574; consigned by Keefauver Bros., Jonesboro, Tennessee; purchased by E. E. Marlin, Madison, Tenn. **2550.00**

BULLS:

K. B. Eileenmere 41st 1187475, (Allandale Farms), calved 6-13-49; sire, K. B. Eileenmere 8th 1000768; J. L. Herron, Starr, South Carolina 850.00

S. Bardolier 4th 1306890, (H. R. Duncan), calved 2-11-50; sire, Barb Bardolier S.; Mark Neas, Greeneville, Tennessee 510.00

U. T. Bandolier 7th 1174947, (University of Tennessee), calved 3-19-49; sire, Bandolier of White Gates 36th 944446; Rhodes R. Frost, Gallatin, Tennessee 2000.00

COWS:

Black Bird of Allandale 27th 1179036, (Allandale Farms), calved 6-12-49; sire, Black Mascot of F. B. 685608; Jack L. Peterson, Johnson City, Tennessee 910.00

Pride of Allandale 28th 1211365, (Allandale Farms), calved 7-27-49; sire, Black Mascot of F. B. 685608; Jack L. Peterson, Johnson City, Tennessee 750.00

S. Bardolier's Encore 1287735, (Henry R. Duncan), calved 2-3-50; sire, Barb Bardolier S. 1047014; Whistle Top Farms, Cornelia, Georgia 490.00

S. Bardolier's Irene 1287737, (Henry R. Duncan), calved 2-4-50; sire, Barb Bardolier S. 1047014; Whistle Top Farms, Cornelia, Georgia 450.00

S. Bardolier's Pride 2d 1306892, (Henry R. Duncan), calved 3-3-50; sire, Barb Bardolier S. 1047014; Whistle Top Farms, Cornelia, Georgia 500.00

S. Bardolier's Enchantress 2d 1306896, (Henry R. Duncan), calved 4-5-50; sire, Barb Bardolier S. 1047014; Whistle Top Farms, Cornelia, Georgia 520.00

Westside Rose 156th of M. B. 1116761, (J. A. & H. F. Farmer), calved 3-27-48; sire, Blackcap Sanders 85th 745719; Chas. P. Whitesides Sharon, South Carolina 925.00

Westside Rose 174th of M. B. 1130493, (J. A. & H. F. Farmer), calved 10-14-48; sire, Blackcap Sanders 85th 745719; Faynora Farms, Fort Ann, New York 1000.00

Westside Rose 214th of M. B. 1252563, (J. A. & H. F. Farmer), calved 7-20-49; sire, Blackcap Sanders 85th 745719; R. P. Herron, Starr, South Carolina 775.00

Fancy's Favorite Eileen 5th 1240545, (J. D. Gillis), calved 7-7-49; sire, Eileenmere G. 613th 1077050; Dorsey Payne, Dewey Rose, Georgia 835.00

Betty Copeland of H. A., (James R. Keefauver), calved 4-15-50; sire, H. C. Eileenmere 3d 1094642; Milton Mize, Americus, Georgia 800.00

Westside Rose of H. A., (James R. Keefauver), calved 4-20-49; sire, H. C. Eileenmere 3d 1094642; E. W. Harris, Plains, Georgia 800.00

K. B. Pride 10th 1263613, (Keefauver Bros.), calved 1-1-50; sire, Eileenmere 2631st; New Plains Farm, Bessemer, Alabama 2700.00

K. B. Blackcap Empress 4th 1263617, (Keefauver Bros.), calved 1-4-50; sire, Eileenmere 2631st; Madison P. Jones, Brentwood, Tennessee 2500.00

K. B. Blackcap 11th 1263620, (Keefauver Bros.), calved 2-19-50; sire, Eileenmere 2631st; E. E. Marlin, Madison, Tennessee 2550.00

Macmor Prudence Pride 14th 1263698, (Macmor Farms), calved 11-15-49; sire, General Blackcap of Macmor 7th 957789; E. W. Harris, Plains, Georgia 575.00

Blackbird Missie of Macmor 18th 1263706, (Macmor Farms), calved 12-12-49; sire, General of Macmor 206th 920675; E. W. Harris, Plains, Georgia 730.00

Macmor Nosegay 20th 1279423, (Macmor Farms), calved 12-25-49; sire, General Blackcap of Macmor 7th 957789; E. W. Harris, Plains, Georgia 580.00

Blackcap of Macmor 34th 1294887, (Macmor Farms), calved 1-20-50; sire, General of Macmor 206th 920675; James Duff, Summerville, Georgia 810.00

Macmor Ectessa 7th 1294890, (Macmor Farms), calved 2-8-50; sire, General of Macmor 206th 920675; R. D. Brumit, Jonesboro, Tennessee 490.00

Blackcap of Macmor 32d 1294893, (Macmor Farms), calved 3-5-50; sire, General Blackcap of Macmor 7th 957789; Faynora Farms, Fort Ann, New York 500.00

Miss Burgess of Macmor 10th 1294895, (Macmor Farms), calved 3-7-50; sire, General Blackcap of Macmor 7th 957789; W. H. Reeves, Johnson City, Tennessee 800.00

Macmor Evergreen 4th 1181325, (Macmor Farms), calved 3-13-49; sire, General of Macmor 206th; R. P. Herron, Starr, South Carolina 750.00

Macmor Barbara 13th 1294902, (Macmor Farms), calved 3-27-50; sire, General Blackcap of Macmor 7th 957789; Whistle Top Farms, Cornelia, Georgia 500.00

Petunia of Macmor 25th 1294903, (Macmor Farms), calved 4-9-50; sire, General of Macmor 206th 920675; J. E. Green, Johnson City, Tennessee 700.00

Petunia of Macmor 26th 1294905, (Macmor Farms), calved 4-27-50; sire, General Blackcap of Macmor 7th 957789; J. E. Green, Johnson City, Tennessee 650.00

Blackbird of Macmor 125th 1294906, (Macmor Farms), calved 5-1-50; sire, General Blackcap of Macmor 7th 957789; J. E. Green, Johnson City, Tennessee 700.00

Blackbird Lady 2d S. C. 1207076, (Sugar Grove Farms), calved 7-30-49; sire, Barbaro of The Hills 7th 649783; Helms &

Ames Plantation

Invites

All lovers of Good Beef Cattle, especially Top Quality Aberdeen-Angus Breeding Cattle to inspect our breeding plant and our most excellent herd from which has come a great many of the National celebrities. . . . We always have something to sell.

Ames Plantation **Grand Jct. Tenn.**
R. H. SCOTT, Mgr. HOBART AMES, Owner

"GOOD BREEDING Pays"

Herd Sires:

Prince Sunbeam 118th

Prince 29th G. A. C.

Both sons of PRINCE SUNBEAM 29th

and

Prince G. A. C.

A grandson of the "29th"

Prince G. A. C. 1081955

We wish to extend our thanks and appreciation to each and every one who had a part in helping make the Kansas Field Day a Success. We will not be on the show circuit this year, but will be consigning cattle to the fall sales. You will hear more about them later.

We appreciate Visitors stopping and looking over our Herd. They are always welcome. We have a few young Bulls for Sale.

Turn in when you see the sign—On U. S. Highways 281 and 9

G. W. and Ada C. Caldwell, Harlan, Kansas

Son, Cherryville, North Carolina 760.00

Epponian Erica of S. S., (Seven Springs Farm), calved 3-20-50; sire, Eppy Jr. of Seven Springs; R. D. Brumit, Jonesboro, Tennessee 600.00

Epponian Enchantress 2d of S. S., (Seven Springs Farm), calved 5-30-50; sire, Eppy Jr. of Seven Springs; Harvlawn Angus Farm, Jonesboro, Tennessee 690.00

Black Lassie of S. S., (Seven Springs Farm), calved 5-23-50; sire, K. B. Eileenmere 11th; Harvlawn Angus Farm, Jonesboro, Tennessee 800.00

U. T. Milva 6th 1174941, (University of Tennessee), calved 2-22-49; sire, Bandolier of White Gates 944446; Dorsey Payne, Dewey Rose, Georgia 975.00

U. T. Blackcap Cheer 1174948, (University of Tennessee), calved 4-4-49; sire, Bandolier of White Gates 36th 944446; Jack L. Peterson, Johnson City, Tennessee 660.00

U. T. Blackcap Typist 7th 1174953, (University of Tennessee), calved 6-10-49; sire, Bandolier of White Gates 36th 944-446; Faynora Farms, Fort Ann, New York 710.00

U. T. Black Mary, (University of Tennessee); sire, Bandolier of White Gates 36th 944446; H. C. Robbins, Sharon, South Carolina 1550.00

Lady Maid 5th of Dividing Ridge 1179823, (W. C. Warren & Sons), calved 7-23-49; sire, K. B. Eileenmere 7th 1000767; Hilltop Acres, Fordtown, Tennessee 610.00

Lady Maid 4th of Dividing Ridge 1179824, (W. C. Warren & Sons), calved 8-16-49; sire, K. B. Eileenmere 7th 1000767; Faynora Farms, Fort Ann, New York 610.00

Barbara 3d of Dividing Ridge 1322448, (W. C. Warren & Sons), calved 3-13-50; sire, K. B. Eileenmere 7th 1000767; P. B. Huling, Jr., Pressmen's Home, Tennessee 900.00

H. C. Blackbird Eileen 56th 1300502, (G. M. Wheeler), calved 1-28-50; sire, H. C. Eileenmere 2d 1063560; New Plains Farm, Bessemer, Alabama 2250.00

H. C. Bandolier 63d 1300507, (G. M. Wheeler), calved 5-2-50; sire, Prince of Aspen Dale 1041115; H. L. Addison, Elberton, Georgia 1625.00

W. S. F. Erica 52d 1228501, (George A. Williams), calved 5-4-49; sire, K. B. Eileenmere 3d 1000760; Madison P. Jones, Brentwood, Tennessee 1500.00

W. S. F. Petunia 10th 1228504, (George A. Williams), calved 9-2-49; sire, K. B. Eileenmere 3d 1000760; R. H. Ruff, Newberry, South Carolina 1360.00

Sunbeam and Earl Marshall Breeding

Black Prince of Sunbeam

Sires in Service:

BAR EVER PRINCE 785246
EVER PRINCE REVOLUTION 4th
EVER PRINCE 44th 1090549
EVER PRINCE 100th 1090547

All sons of EVER PRINCE of SUNBEAM, recognized as one of the top show and breeding sons of BLACK PRINCE of SUNBEAM.

Our Breeding Herd:

In addition to 25 daughters of Ever Prince in our herd we have granddaughters of Revolution 81st, Revolution 100th, Blackcap Revolution, Earl Marshall, Prince Marshall, Revelga and others.

A Few Choice Young Bulls for Sale Now

Krotz Stock Farm, Odell, Nebraska

JOSEPH KROTZ MARSHALL J. KROTZ

A Great Son of Eileenmere 487th

Homeplace Eileenmere 109th
(Pictured)

Our Junior Herd Sire

This Bull combines size with quality, style, good bone, great depth of body, short neck and good head with alert eyes,—a truly great Herd Bull.

As for breeding, he is a Son of EILEENMERE 487th and has an outstanding dam who has been a great producer. Of the four calves she has dropped, a full sister made a great show record in 1948 and 1949 and is now a top breeding cow for Penney and James; a full brother was the top selling Bull in their 1950 sale and another full brother, a 1950 calf is an outstanding individual.

Kanopolis Dam Angus Ranch

Lloyd Ericson & Sons **Marquette, Kansas**

DAISY *Cattle Markers*

PROTECTED BY 10 U. S. PATENTS

Delivery one to three days, postpaid. Furnished assembled with adjustable chain. Large numbers on marker block inlaid. Neck Chains locked by key ring.

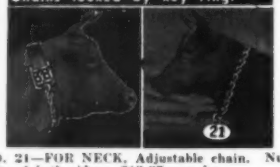

NO. 21—FOR NECK. Adjustable chain. Numbered both sides. $13.25 per doz.
NO. 22—For calves and young stock. $10.05 per doz.
NO. 17—FOR HORNS. Adjustable chain. $9.20 per doz.
NO. 25M—Marker Plates without chain. Key Ring Fasteners. $7.50 per doz.
NO. 38—DOUBLE PLATE NECK CHAIN. Upper portion strap; lower portin chain. $14.50 per dozen.

NO. 25—DOUBLE PLATE ALL CHAIN MARKER. Marker Plates SOLID BRASS, numbered both sides. Chain is brass plated. Weight, 1 lb. each.

Price: $16.75 per doz.
Sample mailed for $1.00. Write for folder.

GOLDEN ARROW FARMS
Dept. AJ Box 7 Huntington, Indiana

Winner "Down Under"

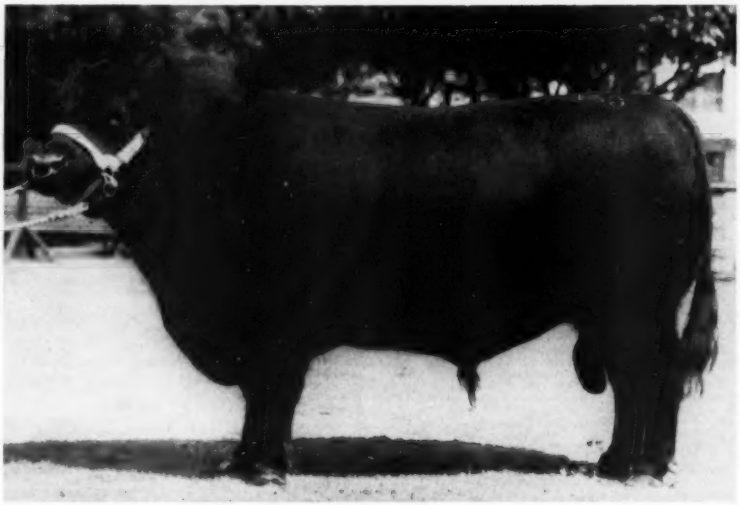

Grand champion Aberdeen-Angus bull of the 1951 Sydney Royal Show—Booroomooka Salom—bred and shown by H. G. Munro of Bingara, New South Wales, and representing Munro breeding on both sides of his pedigree.

Northeastern Breeders' Sale

Ithaca, New York, April 28th

SUMMARY:

51 Lots	$34,400.00,	average	$ 674.50
6 Bulls	7,650.00,	average	1275.00
45 Cows	26,750.00,	average	594.44
Top 5 Head	8,375.00,	average	1675.00
Top 10 Head	13,500.00,	average	1350.00
Top 15 Head	17,410.00,	average	1160.66
Top 20 Head	20,455.00,	average	1022.75

Top Bull—Burgess Bardolier of Rufflands 1178492, calved August 14, 1949; sire, Antelope Grenadier G. R. 2d 619021; dam, Bonnie Burgess of Bethel 554168; consigned by Rufflands, Red Hook, New York; purchased by Fairland Farm, Sand Lake, New York 2200.00

Second Top Bull—Bent Lee General 1188940, calved August 25, 1949; sire, Highland's General 10th 689613; dam, Eric's Pride Lassie 2d 887829; consigned by Bent Lee Farm, Brant Lake, New York; purchased by W. H. Cowles, Pawling, New York 2000.00

Top Cow—Ess Kay Queen of Aurora 1186495, calved May 16, 1949; sire, Prince Sunbeam 324th 992194; dam, Maryland Queen C. S. 6th 780889; consigned by Ess Kay Farm, East Aurora, New York; purchased by Stillwater Farm, Salisbury, Connecticut 1250.00

Second Top Cow—Cornell Blackcap 3d 119572, calved May 6, 1949; sire, Good Hope General 804580; dam, Briarcliff Blackcap 107th 739253; consigned by Cornell University, Ithaca, New York; purchased by Top of the World Ranch, Lake George, New York 1200.00

BULLS:

Bent Lee General 1188940, (Bent Lee Farm), calved 8-25-49; sire, Highland's General 10th 689613; W. H. Cowles, Pawling, New York 2000.00

Karamax 4th of Bonniecroft 1169314, (Bonniecroft Farms), calved 6-9-49; sire, Black Repeater C. S. 755396; Clyde Sargens, Albion, New York 700.00

Bandolier of Runnymede 1186435, (Cochran Farm), calved 9-1-49; sire, Good Hope Hother's Bandolier 1043059; W. C. McMichaels, Scotia, New York 600.00

Edory Farms Marshall 2d 1318980, (Edory Farms), calved 4-1-50; sire, Rajah of Blackbriar 953956; Claude Hichman, Stanley, New York 425.00

Prince Pride of Mole's Hill 1279807, (Mole's Hill Farm), calved 1-21-50; sire, Prince Sunbeam 249th 881411; J. R. Maney & Bros., Castle Feray, New York 1725.00

Burgess Bardolier of Rufflands 1178492, (Rufflands), calved 8-14-49; sire, Antelope Grenadier G. R. 2d 619021; Firland Farms, Sand Lake, New York 2200.00

COWS:

Bellerose Kate 2d 1214262, (Bellerose Manor Farms), calved 4-17-49; sire, Old Meadows Bar Burgess 2d 1041269; J. W. Stiles, Cortland, New York 450.00

Bent Lee Blackbird 21st 1297812, (Bent Lee Farm), calved 3-6-50; sire, Bent Lee

SILVER KING
3 IN 1 CATTLE CHUTE
FOR RESTRAINING • LOADING • HAULING—SAFER FOR MAN AND ANIMAL

TAKE THE CHUTE TO THE CATTLE—AVOID MOVING THE HERD

- Adjustable to any size animal.
- Easily converted into a loading chute.
- Ideal as light stock trailer.
- Used by cattlemen all over the world.
- Get the facts before you buy!

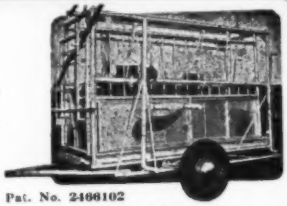

Pat. No. 2466102

SILVER KING PRODUCTS

HELDENBRAND & SON MFG. CO.
1012-14 S. AGNEW PHONE 7-5757
OKLAHOMA CITY, OKLA.

"KING OF THE CATTLE CHUTE WORLD"

T. M. Reg. U. S. Pat. Off.

Other Available Models
★ **2 in 1 STANDARD CHUTE**
Less Wheel Assembly
★ **ECONOMY CHUTE**
Less Wheel Assembly and Loading Assembly
★ Identical to Illustration

WRITE TODAY FOR FREE ILLUSTRATED CATALOGUE

We will consign to the

National Show and Sale

Memphis, Tennessee, September 28th

These twin calves, sired by our great "1074th" are his first calves ever offered at a consignment sale. Now is your chance to purchase a "1074th" calf at public auction, your choice of a bull or a heifer.

Beaverdam Eileenmere 6th

Sire: EILEENMERE 1074th 1080806	Eileenmere 500th	Eileenmere 85th	Eileenmere 32d
			Enchantrene
		Edwina 7th G. M.	Maid's Belmore
			Edwina 5th G. M.
	Barbaramere 9th	Eileenmere 85th	Eileenmere 32d
			Enchantrene
		Barbara 2d of Strathmore	Eileenmere 15th
			Barbara of Rosemere 41st
Dam: BEAVERDAM'S BLACKCAP 975050	Leader 4th of Bordulac	Eventuation of Bordulac	Revolution of Page 43d
			Elba 2d of Strathmore
		Luella Pride	Revolution Blackcap
			Longshot Pride
	Andelot Blackcap Bird	Evaxus 8th of Page	Evaxus of Ballindalloch
			Miss Burgess 3d of Nisbethill
		Duchess of Lottie	Blaemore Glencarnock
			Duchess of G. V. 2d

Beaverdam's Blackcap 15th

Sire: EILEENMERE 1074th 1080806	Eileenmere 500th	Eileenmere 85th	Eileenmere 32d
			Enchantrene
		Edwina 7th G. M.	Maid's Belmore
			Edwina 5th G. M.
	Barbaramere 9th	Eileenmere 85th	Eileenmere 32d
			Enchantrene
		Barbara 2d of Strathmore	Eileenmere 15th
			Barbara of Rosemere 41st
Dam: BEAVERDAM'S BLACKCAP 975050	Leader 4th of Bordulac	Eventuation of Bordulac	Revolution of Page 43d
			Elba 2d of Strathmore
		Luella Pride	Revolution Blackcap
			Longshot Pride
	Andelot Blackcap Bird	Evaxus 8th of Page	Evaxus of Ballindalloch
			Miss Burgess 3d of Nisbethill
		Duchess of Lottie	Blaemore Glencarnock
			Duchess of G. V. 2d

Proof of the quality of "1074th's" calves is the showing at the 1950 Tolan sale of two of his daughters. Panther Ledge Farm of Allamuchy, New Jersey, purchased both of them, one for $6,000.00, the other for $2,500.00. The two bull calves sired by the "1074th" are not for sale by Tolan at any price. Proof enough, too, of their value.

We still have a few of "1074th's" bull calves for sale at the farm and, of course, visitors are always welcome to see these calves and other breeding stock which we have for sale.

ABERDEEN-ANGUS are on the MARCH in the SOUTHWEST
The NEW MEXICO STOCKMAN
Will keep you informed about this BOOMING NEW MARKET
Send for Free Sample Copy
P.O. Box 616 ALBUQUERQUE, N. MEX.

Angus Sweep Dixie

The Aberdeen-Angus breed is enjoying a lion's share of Dixie's swing from cotton to cattle. Read about the South's live stock progress in Live Stock Weekly. Write for free sample copy care of Box 1245-A, Memphis, Tennessee.

JUST Spray IT ON!
FARNAM SCREW WORM BOMB
Based on USDA Formula EQ-335
At Your VETERINARY SUPPLY DEALER!

DRESS UP YOUR STOCK WITH THIS Beautiful SHOW HALTER

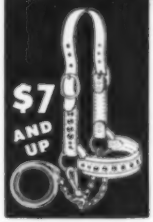

$7 AND UP

Finest white Latigo leather, nickel plated buckles, rings, rivets, chain with swivel snap. 6 ft. lead. Doubled and stitched cheeks, wide nose. Adjustable crown. Order several. ORDER BY MAIL: All white or all black, $7.95 postpaid, guaranteed. All russet, $7.00. With nickel plated ½ in. spots on nose and cheeks, as illustrated, 70c extra. Key 2 JIM DANDY COLLAR CO., Bradford 2, Illinois.

NEW Ranchmaster MAILBOX NAMEPLATE
IN BLAZING REFLECTOR LETTERS
COMPLETE READY TO INSTALL IN 2 MINUTES
ABERDEEN-ANGUS
YOUR NAME

Aberdeen Angus Bull Head in Lifelike Colors–Black Baked Enamel Background. Lettered Both Sides Up to Fifteen Letters. 7" x 17½" Over-all.

$9.95 ea., POSTPAID ORDER TODAY
COMPLETE SATISFACTION GUARANTEED
Mail Check, Cash or Money Order
We Ship Postpaid–No CODs Please
WRITE FOR FREE ROADSIDE SIGN FOLDER

The ABERDEEN-ANGUS JOURNAL
Webster City, Iowa
P. O. Box 238

Ensign 889584; R. C. McElroy, Fairview, Pennsylvania 535.00
Bent Lee Miss Burgess 80th 1297819, (Bent Lee Farm), calved 5-28-50; sire, Ankonian 77th 1031783; Firland Farms, Sand Lake, New York 525.00
Blackcap Corabell B. F. 2d 1156693, (Bonniecroft Farms), calved 6-20-49; sire, Bar Pride Eric 2d 887831; Cochran Farms, North Salem, New York 1000.00
Bywood Blackbird 7th 1233328, (Bywood Farms), calved 7-29-49; sire, Briarcliff Esmeral 738293; R. C. McElroy, Fairview, Pennsylvania 485.00
Bywood Queen 41st 1233331, (Bywood Farms), calved 8-3-49; sire, Bywood Blackcap 992953; Stillwater Farms, Salisbury, Connecticut 400.00
Bywood Velvet 3d, (Bywood Farms), calved 5-17-50; sire, Briarcliff Esmeral 738293; King Bros., Trumansburg, New York 360.00
Runnymede Ardestie 1253472, (Cochran Farm), calved 3-1-50; sire, Prince Sunbeam 405th 1078680; Seven Lakes Farm, Yorktown Heights, New York 1000.00
Runnymede Mulben Pride 1228067, (Cochran Farm), calved 1-4-50; sire, Hother Quality Bardolier 1000707; Flying H Ranch, Valley, Wyoming 1000.00
Cornell Blackcap 3d 1179572, (Cornell University), calved 5-6-49; Good Hope General 804580; Top of the World Ranch, Lake George, New York 1200.00
Cornell Quality 6th 1179575, (Cornell University), calved 5-31-49; sire, Good Hope General 804580; Heckman Farm, Bath, New York 825.00
Blackcap 10th of Dancote 1309428, (Dancote Farm), calved 4-10-50; sire, Great Oaks Elbamar 2d 792578; George Alt, Jr., Grand Island, New York 410.00
Pride 38th of Dancote 1309435, (Dancote Farm), calved 5-18-50; sire, Great Oaks Elbamar 2d 792578; Ward Wilson, Water Court, New York 685.00
Edory Farms Blackcap 1177469, (Edory Farms), calved 3-29-49; sire, Rajah of Blackbriar 953956; P. S. Hill, Chapel Hill, New York 535.00
Edory Farms Errolline B. 1177466, (Edory Farms), calved 3-23-49; sire, Rajah of Blackbriar 953956; Stillwater Farms, Salisbury, Connecticut 485.00
Edory Farms Favorite Lady 1177470, (Edory Farms), calved 3-29-49; sire, Rajah of Blackbriar 953956; Elmer Webb, Grand Island, New York 485.00
Edory Farms Flora B. 1236468, (Edory Farms), calved 7-6-49; sire, Rajah of Blackbriar 953956; Clyde Sargens, Albion, New York 425.00
Edory Farms Flora 2d 1177471, (Edory Farms), calved 4-2-49; sire, Rajah of of Blackbriar 953956; Howard F. Schotz, Wilson, New York 460.00
Edory Farms Flora 3d 1236467, (Edory Farms), calved 5-30-49; sire, Rajah of Blackbriar 953956; Heckman Farms, Bath, New York 475.00
Edory Farms Lady Ida B. 1177476, (Edory Farms), calved 4-20-49; sire, Rajah of Blackbriar 953956; Wyatt Frisbee, Delhi, New York 525.00
Edory Farms Prideen 1177468, (Edory Farms), calved 3-27-49; sire, Rajah of Blackbriar 953956; Elmer Webb, Grand Island, New York 500.00
Errolline of Edory Farms 1177472, (Edory Farms), calved 4-3-49; sire, Rajah of Blackbriar 953956; P. S. Hill, Chapel Hill, New York 600.00
Royal Errolline 1177474, (Edory Farms), calved 4-5-49; sire, Rajah of Blackbriar 953956; P. S. Hill, Chapel Hill, New York 800.00
Ess Kay Pride 2d of Aurora 1186500, (Ess Kay Farm), calved 9-11-49; sire, Prince Sunbeam 324th 992194; Jefferson Farms, Butler, Pennsylvania 1025.00
Ess Kay Queen of Aurora 1186495, (Ess Kay Farm), calved 5-16-49; sire, Prince Sunbeam 324th 992194; Stillwater Farms, Salisbury, Connecticut 1250.00
Security Elba 4th, (Dr. C. B. Esselstyn), calved 3-24-50; sire, Ravenswood Eric 100th 845802; P. S. Hill, Chapel Hill, New York 585.00
Security Elba 5th, (Dr. C. B. Esselstyn), calved 5-10-50; sire, Ankonian 13th 908-359; Stillwater Farms, Salisbury, Conn. 425.00
Ferncliff Blackbird 41st, (Ferncliff Farm), calved 3-7-50; sire, Burgess Corneller 988346; J. W. Stiles, Courtland, New York 525.00

(Please turn to page 264)

Champion at Sydney

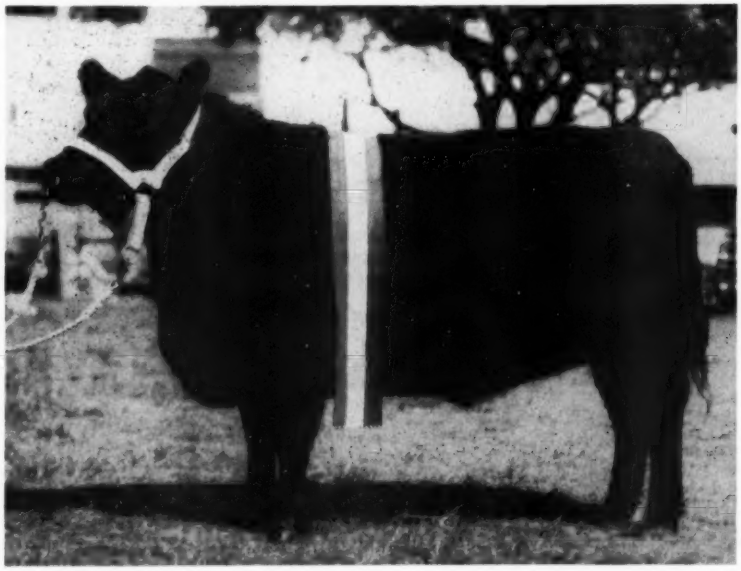

Champion Aberdeen-Angus cow of the 1951 Royal Sydney Show in Australia, Imported Black Flora of Rowley. By President of Gaidrew, sire of many winners in Scotland, this "down under" champion was out of Braganaca of the Burn. She was imported and shown by H. G. Munro of the Booroomooka herd in New South Wales. Mr. Munro was the breeder and owner of the champion bull at Sydney.

A few of the Dixie Stock Farms' Aberdeen-Angus cattle. This Lancaster, Ky., farm consistently feeds top steers . . . and feeds SUPERSOL.

Cattle Fed SUPERSOL Finish Faster!

Foremost feeders have found that a little SUPERSOL added to the ration, makes cattle eat more. Dixie Stock Farms report that, following the addition of SUPERSOL, the cattle pictured above consumed 26 lbs. of feed per head per day. Most feeders report that, within 3 weeks after adding SUPERSOL, feed intake is up 15%. Here's the reason.

SUPERSOL Actually Creates Bigger Appetite

SUPERSOL builds an appetite 2 ways. First, cattle crave SUPERSOL—relish every pound of the SUPERSOL ration. Second, SUPERSOL helps the rumen bacteria multiply many times faster—speeds digestion in the paunch. Your own experience will tell you that your cattle are hungrier for every feed when you feed SUPERSOL. Furthermore, SUPERSOL-fed cattle rarely bloat. SUPERSOL will help your cattle convert pounds of feed into pounds of gain at a more rapid rate.

SUPERSOL is a *Natural* Product

SUPERSOL is a dried concentrate derived from grain and is almost 100% soluble in water. It is one of the richest, *natural* sources of protein, vitamins and trace minerals essential to the growth and health of cattle. These are the reasons why SUPERSOL assures greater feed intake . . . faster daily gain . . . lower cost per pound of gain. SUPERSOL *is the key to a superior ration.*

SUPERSOL has an extremely rich flavor. Feed it sparingly at first. Then, feed up to 1 lb. per head per day. Feed SUPERSOL — proven by results — the choice of foremost feeders everywhere.

SUPERSOL

The Natural Supplement for All Livestock

Write for FREE Booklet

FEED DIVISION

BROWN-FORMAN DISTILLERS CORPORATION

at LOUISVILLE in KENTUCKY

IT'S A FACT
Gentle Chester Whites Farrow, Raise Larger Litters That Gain Faster on Less Feed—Profitably Produce More Meat Type Market Toppers. For Facts, Write
CHESTER WHITE SWINE RECORD ASS'N
Levi P. Moore, Sec'y ROCHESTER, IND.

Read the... **Pacific Stockman**
The west's largest exclusive beef cattle magazine.
P. O. Box 750
REDWOOD CITY, CALIFORNIA

Want More California Farm Business?
An advertising program in The Southern California Rancher should help you get it. Rate Card and Free sample copy to prospective advertisers.
THE SOUTHERN CALIFORNIA RANCHER
Philip S. Rush, Publisher
P. O. Drawer No. 31, SAN DIEGO 12, CALIF.

NOW is the Time to Send for Your FREE Copy of
The American Brahman
P. O. Box 2084 HOUSTON 1, TEXAS
Keep up with the Latest on Brahman Cattle and Associated Industries.

FREE FOR FREE "GET ACQUAINTED" COPY OF AMERICA'S TOP LIVESTOCK MAGAZINE, SEND NAME AND ADDRESS: THE CATTLEMAN
NO SALESMAN WILL CALL—YOU ARE NOT OBLIGATED!
410 E. WEATHERFORD
FORT WORTH, TEXAS

ESCHER NECK CHAINS
THOUSANDS OF SATISFIED USERS FOR OVER 30 YEARS
- Large Numbers—Provides Quick Easy Identification.
- Hard Brass Plated Chain To Last a Lifetime.
- Easily Fitted Spring Steel Fastener.
- A Type for Every Animal—A Price for Every Pocketbook.

MFG. BY
Schwab & Bacon
Harlan, Iowa
Write for Free Circular

Tattoo Marker
STONES REVOLVING HEAD
Rigid bearing both sides. Quick change release for turning head.
$6.00 Postpaid
The World's Best
The Standard Tattoo
$4.75 Postpaid
ORDER TODAY! Write for free catalog of livestock supplies, neck chains, born weights, ear tags, cattle brands, veterinary instruments, remedies and hundreds of items.
BREEDERS SUPPLY CO. COUNCIL BLUFFS, IOWA

Fernecliff B. C. Enchantress 1252940, (Fernecliff Farm), calved 3-9-50; sire, Burgess Corneiler 988346; Halsey Farms, Trumansburg, New York 350.00
Jefferson McHenry Blackcap 6th 1233454, (Jefferson Farms), calved 12-20-49; sire, Nittany Envious Midnight 1028145; Christfield Farms, Gilbertsville, New York 475.00
Jefferson Queen Mother 1178527, (Jefferson Farms), calved 8-9-49; sire, Hother's Bardell 1029936; Swartz-Bryan Farm, Lancaster, New York 560.00
Old Highland Barbara, (Jefferson Farms), calved 9-13-49; sire, Nittany Eston Quality 776751; Cochran Farms, North Salem, New York 435.00
Rally Blackbird Lady 42d 1329082, (Rally Farms), calved 4-25-50; sire, Gallagher's Bardolier 997970; J. W. Stiles, Courtland, New York 635.00
Rally Charlotte 2d 1329074, (Rally Farms), calved 4-12-50; sire, Rally Zar Eric 876-843; Wellington Wells, Jr., Mills, Mass. 500.00
Rally Erica 19th 1232719, (Rally Farms), calved 9-9-49; sire, Eventuation of Broadwall 1034106; Elmer Webb, Grand Island, New York 475.00
Rally Erina 1232713, (Rally Farms), calved 9-2-49; sire, Eventuation of C. R. 763-762; Richard Kemp, Dansville, New York 500.00
Ravenscroft Primrose 2d 1191157, (Ravenscroft Farm), calved 10-5-49; sire, Ravenscroft Quintonian 2d 917795; Ess Kay Farm, East Aurora, New York 900.00
Eurotia 5th of Rufflands 1278998, (Rufflands), calved 5-17-50; sire, Antelope Grenadier G. R. 2d 819021; Wyatt Frisbee, Delhi, New York 410.00
Barbara of Seven Lakes 1210227, (Seven Lakes Farm), calved 4-9-49; sire, Cannoneer 5th 950903; Harold & Herbert Reif, Renfrew, Pennsylvania 1100.00
Seven Lakes Elba 2d 1210226, (Seven Lakes Farm), calved 4-3-49; sire, Cannoneer 5th 950903; Vining Crandall, Wilawana, Pa. 625.00
Top O'World Elba 1333394, (Top O'The World Ranch), calved 3-30-50; sire, Rally Zar Eric 5th 891640; Robert Adsit, Baldwinsville, New York 300.00
Top O'World Elbella 1333393, (Top O'The World Ranch), calved 3-29-50; sire, Rally Zar Eric 5th 891640; Bellamere Farms, Barker, New York 300.00
Black Lassie of Kent 4th, (Ravenscroft Farm), calved 4-6-50; sire, Ravenscroft Quintonian 2d 917795; Wm. Fletcher, Pine Plains, New York 410.00
Ravenscroft Ellen B. W. 2d, (Ravenscroft Farm), calved 1-30-50; sire, Grenerico 1079595; J. W. Stiles, Courtland, New York 400.00
Ravenscroft Pride U. C. 2d, (Ravenscroft Farm), calved 3-20-50; sire, Rav. Quintonian 2d 917795; J. W. Stiles, Courtland, New York 400.00

South Central Iowa Sale

Oskaloosa, Iowa, April 26th

SUMMARY:

84 Lots	865,515.00, average	$ 779.94
40 Bulls	22,880.00, average	572.00
44 Cows	42,635.00, average	968.97
Top 5 Head	18,100.00, average	3620.00
Top 10 Head	25,175.00, average	2517.50
Top 15 Head	29,550.00, average	1970.00
Top 20 Head	33,300.00, average	1665.00

Top Bull—Ericmere S. 2d 1262475, calved June 12, 1949; sire, Pridemere Boy R. 4th 1037078; dam, Erica S. 17th 1060-676; consigned by H. H. Steddom, New Sharon, Iowa; purchased by R. A. Bell, Calgary, Canada 2000.00
Second Top Bull—Barth Bardolier 1305594, calved October 30, 1949; sire, Earl Bardolier 933922; dam, Barbara of Laudmere 971719; consigned by Rodger and Jennie Stringfellow, Rose Hill, Iowa; purchased by H. L. Gillis & Sons, Mystic, Iowa 1550.00
Top Cow—Blackcap Lady B. 76th 809624, calved January 5, 1944; sire, Elden Boy 2d 497841; dam, Blackcap Lady 65th 535989; consigned by El-Jon Farms, Rose Hill, Iowa; purchased by R. A. Bell, Calgary, Canada, (Calf sold to Bollman & Son, Pulaska, Oklahoma for $2600) 4000.00
Second Top Cow—Miss Burgess B. 64th 122-5852, calved August 16, 1949; sire, Raona's Bardolier 3d 797562; dam, Miss Burgess B. 21st 717643; consigned by El-Jon Farms, Rose Hill, Iowa; purchased by Lynn H. Maughs, Fulton, Missouri and Ivo J. Frank, Jefferson City, Missouri 4500.00

BULLS:

Royal Boy W. B., (C. Walter Blasi and Sons), calved 3-14-50; sire, Envious Burgess W. 101st 909353; Sunset Knolls Farms, Ames, Iowa 360.00

OTTAWA POST HOLE DIGGERS
(THERE IS NO OTHER LIKE IT!)
Prices from $98.50 up. The digger you have been waiting for. Quick hitch to any tractor with power take-off. Fastest power auger return. Heavy hi-speed two flight auger. Safety clutch prevents damage, eliminates shear pins. Strictly one-man machine. Write today for digger facts, new low prices.
OTTAWA MFG. CO., 5 /78 Dis St., Ottawa, Kans.
Patents Pending

Live Stock Insurance
The HARTFORD INSURANCE COMPANY Insures One or any number of Cattle. Any Period of Time desired; also transit protection.
Mrs. J. B. McCorkle, Representative
Suite 3710 A.I.U. Building
COLUMBUS 15, OHIO

HAMPSHIRE
The UNIVERSAL Sheep
- For The Farm
- For The Range
- For The Country Home

A flock of HAMPSHIRE sheep is ideal Livestock for diversification. We invite Aberdeen-Angus Cattlemen to investigate the HAMPSHIRE today!
For information, write
American Hampshire Sheep Association
72A Woodland Avenue Detroit, Michigan

One of America's Greatest LIVESTOCK SHOWS
PACIFIC INTERNATIONAL LIVESTOCK EXPOSITION
PORTLAND OREGON OCT. 6-13
Largest Aberdeen-Angus premium list $11,650
National Aberdeen Angus Sale
There will be $11,650 in premiums for Aberdeen-Angus breeders at the Pacific International Livestock Exposition in Portland, Oregon, October 6-13. Premiums include $10,000 for breeding classes, and $1,000 if Show grand champion steer is an Aberdeen-Angus.
Beef cattle entries are expected to be the largest in P. I. history and the American Aberdeen-Angus Association has designated the P. I. as the scene of a national sale.
This is a great opportunity for Aberdeen-Angus breeders to exhibit, advertise, sell or buy cattle.
Don't miss this great, exciting livestock show
Entries close September 20
Send application to Pacific International Livestock Exposition, Box 96, North Portland, Ore. *Ask for free premium lists.*

Envious Burgess W. B., (C. Walter Blasi and Sons), calved 4-24-50; sire, Envious Burgess W. 101st 909353; J. E. Rushing, Ringold, Texas 350.00

Envious Erica B. 22d 1330369, (Roy Bonnater), calved 3-2-50; sire, Envious Erica Y. 16th 1072104; J. E. Rushing, Ringold, Texas 360.00

Elbert of Marshall, (Mr. and Mrs. L. F. Catterson), calved 9-8-49; sire, Elberon Marshall 2d of N. A. 1014627; Meier Bros., Melbourne, Iowa 560.00

Prince Denny 1331659, (Allan Denny), calved 3-28-50; sire, Rev. of Plainview 1075-232; Ralph Beucklar, Boone, Iowa 310.00

Erian 35th 1324731, (Dol-Do-Mar-Farm), calved 12-18-49; sire, Erian B. 10th 839-275; Sunset Knolls Farm, Ames, Iowa 500.00

Pride Erian of Lone Ash 1328535, (Thomas Driscoll), calved 4-8-50; sire, Ernoa's Burg 931537; J. R. Rocquet, Fremont, Iowa 350.00

Ben Bard of Lone Ash 1328537, (Thomas Driscoll), calved 4-11-50; sire, Ernoa's Burg 931537; Musser & Lester, Barnes City, Iowa 360.00

Epic Baron of El-Jon, (El-Jon Farms), calved 9-5-50; sire, Raona's Bardolier 3d 797562; Greenview Stock Farm, Johnston & Fassett, Aledo, Illinois 1400.00

Evolution of El-Jon 2d, (El-Jon Farms), calved 9-18-50; sire, Raona's Bardolier 3d 797562; Alfred H. Smith, Reynolds, Ill. 900.00

Burgess D. 4th 971366, (Claud Eveland), calved 6-22-46; sire, Bell Boy A. 7th 576-718; Robert E. Lenz, Iowa City, Iowa 750.00

Burgess Elapis E. 1291851, (Claud Eveland), calved 2-14-50; sire, Burgess D. 4th 971366; Roy Victor, New Sharon, Iowa 350.00

Burgess Barbara E. 4th 1291853, (Claud Eveland), calved 5-25-50; sire, Burgess D. 4th 971366; Bruce Bradfield, Batavia, Iowa 375.00

Black Bandolier F. 2d 1200162, (Merlin A. Fass), calved 7-27-49; sire, Eric La-Mere F. 957664; Sunset Knoll Farm, Ames, Iowa 500.00

Blackcap Bardolier 49th 1277662, (Earl Ferguson), calved 11-24-49; sire, Earl Bardolier 933922; J. C. Cook, Oskaloosa, Iowa 600.00

Mahaska's Chief Bell 1331696, (Hanna and Eveland), calved 1-20-50; sire, Mahaska's Chief 897569; Duane Muekler, Gilman, Iowa 500.00

Burgess Bardolier of N. A. 1188954, (G. A. Hobson), calved 5-2-49; sire, Blackcap Bardolier B. 933930; O. C. Eivins, Macksburg, Iowa 725.00

McHenry Burgess L. 50th 1312109, (L. P. Long), calved 6-12-50; sire, Prince Burgess 17th 1033019; J. E. Rushing, Ringold, Texas 250.00

Bessie's Burgess L. 50th 1312110, (L. P. Long), calved 8-3-50; sire, Prince Burgess 17th 1033019; J. E. Rushing, Ringold, Texas 250.00

Eric of Double C. 1281405, (Cornie Meinders and Son), calved 1-22-50; sire, Erica Eileen's Eric 940965; W. B. Warrick, Deep River, Iowa 600.00

Eric 2d of Double C. 1281406, (Cornie Meinders and Son), calved 2-15-50; sire, Erica Eileen's Eric 940965; W. D. Miller, Manning, Iowa 450.00

Pride of Double C. 1281407, (Cornie Meinders and Son), calved 4-4-50; sire, Erica Eileen's Eric 940965; Clyde J. Brittain, Earlham, Iowa 400.00

Bandiollic of Double C. 1281408, (Cornie Meinders and Son), calved 5-1-50; sire, Erica Eileen's Eric 940965; Arnold F. Sealine, Stanhope, Iowa 300.00

Bandolier of P. L. 2d 1306806, (Leslie Oster), calved 4-6-50; sire, Elba Bandolier 6th 899534; Arnold F. Sealine, Stanhope, Iowa 300.00

Bandolier's Ericamere P. L. 1306807, (Leslie Oster), calved 4-8-50; sire, Elba Bandolier 6th 899534; R. F. Eastridge, Batavia, Iowa 400.00

Bandolier Retso P. L. 1306814, (Leslie Oster), calved 4-25-50; sire, Elba Bandolier 6th 899534; Donald McMahan, Gibson, Iowa 370.00

Ramac's Bardolier 6th 1329784, (Ramac's Farms), calved 3-21-50; sire, Blackcap Bardolier B. 933930; John W. Bailey, Jr., Marshalltown, Iowa 600.00

Ramac's Bardolier 8th 1329785, (Ramac's Farms), calved 4-29-50; sire, Blackcap Bardolier B. 933930; Lester Lewis, Russell, Iowa 380.00

Blackbird Bandolier of O. V. F., (C. Mortimer Smith and Son), calved 7-25-49; sire, Black Bandolier 11th 848592; Sunset Knoll Farm, Ames, Iowa 610.00

Ben-Ard Erica Prince 1283077, (B. J. Snyder and Son), calved 7-6-49; sire, Meek Ranch Blackcap Prince 781153; Albert Gillig & Son, Cambridge, Kansas 600.00

Prince of Ben-Ard 3d 1283079, (B. J. Snyder and Son), calved 7-30-49; sire, Erica of Ben-Ard 890633; Roy Lytle, Oskaloosa, Iowa 675.00

Reserve Your Copy Now!

1951 Edition

ALABAMA
Cattlemen's Directory

off the Press **Sept. 1, 1951**

Over 3000 listings of Alabama's registered and commercial beef breeders—a reference you can't afford to be without.

$1.00 PER COPY

Address Inquiries to:

ALABAMA CATTLEMEN'S DIRECTORY

P.O. Box 6116 • Homewood Station

BIRMINGHAM 9, ALABAMA

MOST EFFICIENT HUMANE **TATTOO DEVICE KNOWN**

Dr. Barger's
TATTOOING GUN
Backed with 3 YEARS of Testing by Veterinarians

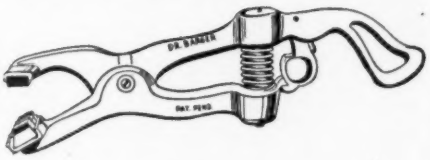

Slotted Needles *Eliminates Hand Rubbing of Ink into Ear*

Just cover sponge rubber pad and base of needles with ink, compress spring, position on ear and pull trigger. INSTANT ACTION drives needles into ear, injects ink for permanent mark. POWER SPRING retracts needles leaving animal FREE. You may use any good liquid or semi-liquid tattooing ink.

Action So Swift *You can Tattoo Cattle without Restraint*

Ruggedly built of high tensile aluminum alloy. Non-corrosive needles are SLOTTED for ample ink carrying capacity. Gun takes up to four 5/8 inch letters or numerals.

Prices:
Dr. Barger's Gun $12.00
Letters or numerals, each ..... .50

Order Now:
Send check or money order. . . . We pay postage. Send COD you pay postage and COD charges.

The Barger Livestock Identifier Co.

c/o ABERDEEN-ANGUS JOURNAL P. O. Box 238 WEBSTER CITY, IOWA

The Poland China World

Official Publication of the Poland China Record Association

1 year $1.00 3 years $2.00

501 E. Losey St.

GALESBURG, ILLINOIS

✓Better Mothers
✓Cheaper Gains

Hampshire brood sows are the best of all mothers, can be depended on for an extra pig to each husky twelve-a-year litter. You save feed, too, with market-topping meat-type Hampshires. Fast growing, early maturing, easy feeding; unexcelled rustlers and pasture grazers. WRITE TODAY for Free Illustrated booklet about Hampshires.

FREE! location of 100 bred sow sales; addresses of nearby breeders.

SPECIAL: 6 mo. subscription to Hampshire Herdsman, breed magazine—Send 50c to

BRED SOWS
By Mail Order!
Save time and time! Let our expert Fieldmen select your bred sows, at your price . . . a free service . . . satisfaction guaranteed. Write for details.

HAMPSHIRE SWINE REGISTRY

804 Commercial Bank Bldg., PEORIA, ILL.

ABERDEEN-ANGUS LIVE LONGEST

ACTUAL SIZE

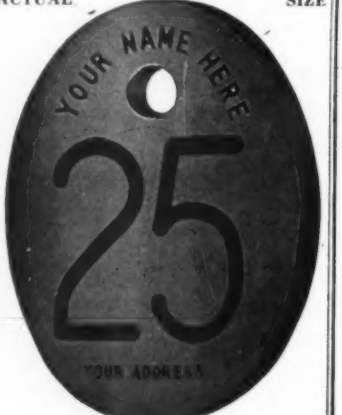

Stone's Superior Cattle Neck Chains

GUARANTEED FOR LONG SERVICE USED BY LEADING BREEDERS. . . .

- Inexpensive—Economical
- Very large numbers, can be read at greater distance
- Deeply cut numbers on both sides
- Numbers filled with Black enamel
- Tag is ⅛ inch thick, made of hard brass
- Heavy coil chain (case hardened) bright zinc plated
- Ring fastener made of spring steel, oil tempered, bright zinc plated.
- Tag has smooth surface, no rough edges
- Can be furnished with or without names
- Satisfaction Guaranteed. Prompt Service

For information write

Stone Mfg. & Supply Co.

1305 Union Ave. Kansas City 7, Mo.

Elba Endo 1328009, (Glen H. Sorden and Son), calved 4-2-50; sire, Barbara Lad E. 2d 974439; Sunset Knoll Farm, Ames, Iowa 335.00

Ericmere S. 2d 1262475, (H. H. Steddom), calved 6-12-49; sire, Pridemere Boy R. 4th 1037078; R. A. Bell, Calgary, Canada 2000.00

Barth Bardolier 1305594, (Rodger and Jennie Stringfellow), calved 10-30-49; sire, Earl Bardolier 933922; H. L. Gillis & Sons, Mystic, Iowa 1550.00

Entry; J. E. McKinney, Russell, Iowa 400.00

Proud Erican 1221223, (Harley E. Vinzant and Son), calved 6-22-49; sire, Wilson Erican 923731; Sunset Knoll Farm, Ames, Iowa 500.00

Vinzant's Master Pride 1242927, (Harley E. Vinzant and Son), calved 7-1-49; sire, Wilson Erican 923731; Sunset Knoll Farm, Ames, Iowa 535.00

Black Ember 3d 1269283, (H. B. and W. W. White), calved 9-12-49; sire, Barwood B. 2d 952333; Merton Lind, Argyle, Iowa 650.00

Barbara McHenry Erian W. 308th 1283538, (Glenn Willhoit and Sons), calved 11-17-49; sire, Erian B. 10th 839275; Clyde A. Hanna, Oskaloosa, Iowa 1025.00

Black Prince W. 35th 1319910, (Glenn Willhoit and Sons), calved 3-25-50; sire, Erian B. 10th 839275; Marvin Blaylock, Kinross, Iowa 450.00

COWS:

Elba Elona R. B. 1330371, (Roy Bonnater), calved 5-9-50; sire, Envious Erica Y. 16th 1072104; W. B. Yancey, Marianna, Ark. 450.00

Erica Bonnie 3d 1330373, (Roy Bonnater), calved 5-18-50; sire, Envious Erica Y. 16th 1072104; W. B. Yancey, Marianna, Arkansas 460.00

Blackcap Bess W. G. 4th 1244098, (Ben Bowne), calved 9-22-49; sire, Ebony's Lad of Ida 17th 955462; W. B. Yancey, Marianna, Arkansas 750.00

Elba Harrison of W. G. 1282345, (Ben Bowne), calved 12-11-49; sire, Ebony's Lad of Ida 17th 955462; Dan Felton & Son, Marianna, Arkansas 725.00

Blackcap Belle W. G. 1282350, (Ben Bowne), calved 2-10-50; sire, Blackcap Prizemere 2d of M. G. 1002343; W. B. Yancey, Marianna, Arkansas 800.00

Buena of Walnut Grove 3d 1282351, (Ben Bowne), calved 2-23-50; sire, Ebony's Lad of Ida 17th 955462; Lloyd Lust, Reasnor, Iowa 525.00

Empress Elba W. G. 1282352, (Ben Bowne), calved 3-7-50; sire, Ebony's Lad of Ida 17th 955462; W. B. Yancey, Marianna, Arkansas 525.00

Blackcap Lady B. 76th 809624, (El-Jon Farms), calved 1-5-44; sire, Elden Boy 2d 497841; R. A. Bell, Calgary, Canada; (Calf sold to Bollman & Son, Pulaska for $2600.00) 4900.00

Blackcap Judy W. 267th 1184059, (El-Jon Farms), calved 3-1-49; sire, Erian B. 10th 839275; R. A. Bell, Calgary, Canada 1700.00

Elmira of El-Jon 1198392, (El-Jon Farms), calved 7-25-49; sire, Raona's Bardolier 3d 797562; Dan Felton & Son, Marianna, Arkansas 1800.00

Miss Burgess B. 64th 1225852, (El-Jon Farms), calved 8-16-49; sire, Raona's Bardolier 3d 797562; Lynn H. Maughs, Fulton, Missouri and Ino J. Frank, Jefferson City, Missouri 4300.00

Miss Burgess B. 65th 1225859, (El-Jon Farms), calved 9-26-49; sire, Raona's Bardolier 3d 797562; Lynn H. Maughs, Fulton, Missouri 5100.00

Mellina of Walnut Grove 895536, (Merlin A. Faas), calved 7-19-45; sire, Sir Erica G. 752479; S. V. Holmes, Stockport, Iowa 600.00

DUROCS

The Practical Farmer's Choice!

Why?

Because, DUROCS GROW FASTER ON LESS FEED. For larger litters of faster growing pigs choose DUROCS—the leading breed of swine in the U. S. A.

The DUROC ASSOCIATION is ready to help you start making more money with DUROCS. For FULL INFORMATION, WRITE TODAY!

UNITED DUROC RECORD ASSN.

Room 3, Duroc Bldg., Peoria 3, Ill.

Miss Burgess G., (Clifford Gay), calved 5-20-49; sire, Envious Joe of V. V. 696641; Claude Ahrens, Grinnell, Iowa 425.00

Elweeta G., (Clifford Gay), calved 5-26-49; sire, Envious Joe of V. V. 696641; Claude Ahrens, Grinnell, Iowa 450.00

Barbara Lassie G., (Clifford Gay), calved 5-15-50; sire, Beau Bardolier 2d 933923; Warren A. Pettigrew, Latham, Missouri 600.00

Elsie Eline W. 242d 1175663, (G. A. Hobson), calved 6-5-49; sire, Ericmere G. 32d 866964; W. B. Yancey, Marianna, Ark. 750.00

Bandolier's Blackbird P. L., (Leslie Oster), calved 12-17-49; sire, Elba Bandolier 6th 899534; W. B. Yancey, Marianna, Ark. 600.00

Blackbird P. L. 1306805, (Leslie Oster), calved 4-1-50; sire, Elba Bandolier 6th 899534; Claude Ahrens, Grinnell, Iowa 400.00

Entangle of P. & T. 2d 1208189, (Powers and Towns), calved 6-27-48; sire, Gay Boy D. 4th 940976; Vesta Johnson, Deep River, Iowa 625.00

Enchantress T. 7th 1208197, (Powers and Towns), calved 9-10-49; sire, Eric Sun of P. & T. 1049693; Lloyd Lust, Reasnor, Iowa 600.00

Elite of Ramac 2d 1329783, (Ramac's Farms), calved 4-11-50; sire, Blackcap Bardolier B. 933930; Claude Ahrens, Grinnell, Iowa 575.00

Ramac's Blackcap Bette 2d 1329788, (Ramac's Farms), calved 5-12-50; sire, Blackcap Bardolier B. 933930; John H. Bick, Salem, Iowa 875.00

Blackbird of Oak Valley 29th, (C. Mortimer Smith and Son), calved 8-1-49; sire, Black Bandolier 11th 848592; Claude Ahrens, Grinnell, Iowa 500.00

Blackbird of Oak Valley 28th, (C. Mortimer Smith and Son), calved 8-14-49; sire, Black Bandolier 11th 848592; Claude Ahrens, Grinnell, Iowa 500.00

Blackbird Lucy O. V. F. 3d, (C. Mortimer Smith and Son), calved 8-18-49; sire, Black Bandolier 11th 848592; Duane Muckler, Gilman, Iowa 325.00

Martha L. 7th 648949, (B. J. Snyder and Son), calved 7-22-41; sire, Emperor B. 2d 542488; W. B. Yancey, Marianna, Ark. 650.00

Enchantress Premier 21st 947661, (B. J. Snyder and Son), calved 6-27-46; sire, Bandolier Erlon 8th 707020; W. B. Yancey, Marianna, Arkansas 750.00

Eveleth of Ben-Ard 1015129, (B. J. Snyder and Son), calved 2-18-47; sire, Revolution of Blue Boy 7th 748975; W. B. Yancey, Marianna, Arkansas 650.00

Environ's Ben-Ard Lady 4th 1283081, (B. J. Snyder and Son), calved 11-16-49; sire, Glendale Blackcap Prince 983585; Lloyd Lust, Reasnor, Iowa 525.00

Erica of Ben-Ard 10th 1283082, (B. J. Snyder and Son), calved 11-25-49; sire, Glendale Blackcap Prince 983585; J. E. Rushing, Ringold, Texas 625.00

Ben-Ard Trojan Lass 6th 1283083, (B. J. Snyder and Son), calved 12-8-49; sire, Glendale Blackcap Prince 983585; J. E. Jose, Harrisburg, Missouri 575.00

Evalina of Webster 1066881, (Glen H. Sorden and Son), calved 10-13-47; sire, Lizzie Erica's King 812573; S. V. Holmes, Stockport, Iowa 550.00

Elb Kay S. 1294655, (Glen H. Sorden and Son), calved 4-19-50; sire, Barbara Lad E. 2d 974439; W. B. Yancey, Marianna, Arkansas 450.00

Miss Burgess O. 5th 1230025, (Thornwood Farms), calved 5-30-49; sire, Elisena's Glendale Prince 983588; W. B. Yancey, Marianna, Arkansas 1000.00

Edina O. 1296023, (Thornwood Farms), calved 3-12-50; sire, Gallant Bardolier 107-1963; W. B. Yancey, Marianna, Arkansas 675.00

Miss Bell Erica 1308990, (Harley E. Vinzant and Son), calved 5-1-50; sire, Wilson Erican 923731; Vesta Johnson, Deep River, Iowa 425.00

Enchantress Lassie W. 292d 1240906, (Glenn Willhoit and Sons), calved 9-4-49; sire, Erian B. 10th 839275; W. B. Yancey, Marianna, Arkansas 1275.00

Blackcap Caroline W. 22d 1319899, (Glenn Willhoit and Sons), calved 1-3-50; sire, Erian B. 10th 839275; Dan Felton & Son, Marianna, Arkansas 1150.00

Benita Blackcap W. 23d 1319900, (Glenn Willhoit and Sons), calved 1-5-50; sire, Erian B. 10th 839275; Ella & Perry Philips, Columbia, Missouri 800.00

Blackcap Lulu Lass W. 24th 1319907, (Glenn Willhoit and Sons), calved 3-16-50; sire, Erian B. 10th 839275; C. Mortimer Smith & Son, Rose Hill, Iowa 725.00

Miss Burgess W. 66th 1319911, (Glenn Willhoit and Sons), calved 4-2-50; sire, Erian B. 10th 839275; C. Mortimer Smith & Son, Rose Hill, Iowa 750.00

Elbamere W. 33d 1319912, (Glenn Willhoit and Sons), calved 4-22-50; sire, Erian B. 10th 839275; W. B. Yancey, Marianna, Arkansas 600.00

Elba Erica W. 37th 1319914, (Glenn Willhoit and Sons), calved 5-25-50; sire, Erian B. 10th 839275; W. B. Yancey, Marianna, Arkansas 600.00

Now Available

Buy Supplies and Aberdeen-Angus Novelties Available from this office as described below. All good quality merchandise of approved design. Order today.

ALL PRICES ARE POSTPAID—(ADD 2% SALES TAX IN IOWA)

Address: Aberdeen-Angus Journal, P. O. Box 238 **Webster City, Iowa**

Angus Lighters

Handsomely Chromium Plated

A Regens fully automatic Stormliter with Aberdeen-Angus head etched in color on both sides. A quality lighter.

Ideal Gift

Price $2.00
Each Postpaid

Two Brand New Books

ANIMAL SCIENCE
By Dr. M. E. Ensiminger.....$6.00

HORSE HUSBANDRY
By Dr. M. E. Ensiminger.....$3.00

Address BOOKSHELF
c/o Aberdeen-Angus Journal

Aberdeen-Angus Tie Clasps and Pins

Features Aberdeen-Angus head design in silver. Designed by B. J. Kesl, Baker, Oregon. Tie Clasps for men, pin design for ladies. Beautiful gift item.

Price—$6.00 incl. excise tax.

Roadside Signs—a few left. Write for Literature

Banquets - Parties - Picnics - Field Days

Dress up your party tables with these attractive Aberdeen-Angus Napkins, Doilies and Stickers. Napkins and doilies printed in three colors, bull head and wording "Aberdeen-Angus—The Supreme Beef Breed" in BLACK, opposite corners contain a blossoming Thistle in GREEN and PURPLE. Stickers in one color only, may be used for invitations, place cards, to put on candles, glassware, paper plate rims, etc. Offered in these two complete matched sets as follows:

BANQUET & FIELD DAY SIZE.....$5.50

200 Dinner Size Napkins
200 Cocktail Napkins
20 Six inch doilies
200 gummed stickers

PARTY & DINNER SIZE.....$3.25

100 Dinner Size Napkins
100 Cocktail Napkins
10 Six inch doilies
100 gummed stickers

(Prices on request for larger numbers or individual items wanted.)

(Doily illustrated at left)

Truck Door Decals

(Picture below, reduced size)

EASY TO APPLY
14 INCHES IN DIAMETER
CEMENT APPLIED
WEATHER RESISTANT

In pairs, one facing left, one right, for use on truck doors. Simple to apply. Full directions supplied. Also useful for

SHOW BOXES
BARN DOORS
ROADSIDE SIGNS
POSTERS

Price (Pairs, unbroken).....$3.00

Pedigrees

Nearly 50 years experience

A complete 5-generation pedigree made up at the Aberdeen-Angus Journal office. Send name and number of your bull or cow together with date of calving and name and number of sire and dam. We will supply pedigree complete with family name typewritten on sheet to fit your 4¾x9 binder.

Pedigrees $1.00 Each

Stationery

Advertise your Farm and Herd with Good Stationery. One or more colors of Ink. With or without cuts.

Write for Samples and Prices.

ABERDEEN-ANGUS
Car and Truck
Booster Plates

Ready to attach to regular license plates.

Order One or Several Today

$1.00 Each or Two for $1.50

POCKET SIZE Herd Record Book POCKET SIZE

Complete with 50 Record Sheets

THE BINDER

Metal Rings. 4¾x9 inches and is made of a heavy imitation leather and should last a good many years. Available for immediate delivery with no gold stamping. Allow six to eight weeks for own or farm name in gold on front cover. No extra charge.

RECORD SHEETS

50 pedigree-production record sheets are included. The front of the sheet is for the extended pedigree of the animal, and the back is for the record of the produce of the animal. Additional sheets obtainable.

Record Book and Filler.....$2.00
Extra Filler Sheets per 100.....1.50
Record Book—Large 1½ inch Rings—no filler, no gold stamping.....3.25

CATTLE RECORD FILE

4 x 8 inch Binder and 50 Envelopes

PRICE $2.00

Envelopes printed front and back punched to fit binder. Your name FREE in Gold Letters on binder.

Order Today From Address Above

• 1951 •

JULY	AUGUST	SEPTEMBER
1 2 3 4 5 6 7	.. .. .. 1 2 3 4	 1
8 9 10 11 12 13 14	5 6 7 8 9 10 11	2 3 4 5 6 7 8
15 16 17 18 19 20 21	12 13 14 15 16 17 18	9 10 11 12 13 14 15
22 23 24 25 26 27 28	19 20 21 22 23 24 25	16 17 18 19 20 21 22
29 30 31	26 27 28 29 30 31 ..	23/30 24 25 26 27 28 29

OCTOBER	NOVEMBER	DECEMBER
.. 1 2 3 4 5 6	.. .. 1 2 3	 1
7 8 9 10 11 12 13	4 5 6 7 8 9 10	2 3 4 5 6 7 8
14 15 16 17 18 19 20	11 12 13 14 15 16 17	9 10 11 12 13 14 15
21 22 23 24 25 26 27	18 19 20 21 22 23 24	16 17 18 19 20 21 22
28 29 30 31	25 26 27 28 29 30 ..	23/30 24/31 25 26 27 28 29

For Dates
Write, Wire, Or Phone
RAY SIMS
Phone 371
BELTON, MISSOURI

GEORGE M. KURTZ
AUCTIONEER
You will be pleased with my work
STURGIS, KENTUCKY

SPRING DATES!
Select that sale date early. Promote your sale well, and secure one of the leading auctioneers. I have sold successfully for others, I can for you. Write, wire or Phone.
ROY G. JOHNSTON
BELTON, MISSOURI

Auctioneer
Successful sales for leading breeders, lifetime experience with live stock. Apply early busy during season. Rates Reasonable. Telephone Residence 7-3645; Business 3-6181. P. O. Box 1317.
JOHN E. HALSEY
DES MOINES, IOWA

Your Sale!
The auction business is good. Cattle are selling good, and many sales are already booked. If you plan a sale, and want my services, please write, or wire me for available dates.
Hamilton James, Newton, Illinois

Pure Bred Live Stock Auctioneer
Freddie Chandler
AUCTIONEER
CHARITON, IOWA

Coming Sale Dates

August

August 28—W. H. Maxwell, Winterset, Iowa.

August 31—V. C. Swigart, Sale, Clinton, Illinois.

August 31—Eastern West Virginia Panhandle Sale, Charlestown, West Virginia.

September

September 1—Macon-De Witt Aberdeen-Angus Breeders Sale, Decatur, Illinois, David D. Brett, Sale Manager, Decatur, Illinois.

September 1—South Oaks Stock Farm Complete Dispersion, Maryville, Missouri.

September 3—Cattleman's Holiday Sale, J. Garrett Tolan Farms, Pleasant Plains, Illinois, J. B. McCorkle, Sale Manager, Suite 3500, A. I. U. Bldg., 50 West Broad St., Columbus 15, Ohio.

September 4—All Elleenmere 487th Sale, Springfield, Illinois, J. Frank Thornton, New Berlin, Illinois.

September 5 — Egyptian Aberdeen-Angus Breeders Sale, Du Quoin, Illinois, L. J. Wohlwend, Sale Manager, Du Quoin, Illinois.

September 7—White Gates Farms Sale, Flanders, New Jersey, J. B. McCorkle, Sale Manager, Suite 3500, A. I. U. Bldg., Columbus, Ohio.

September 7—Sunny Slope Farm Aberdeen-Angus Sale, Harrisonburg, Virginia.

September 8—Shadow Isle Farms Sale, Red Bank, New Jersey.

September 10—Dutchess County Aberdeen-Angus Breeders Sale, Millerton, New York, Myron Fuerst, Pine Plains, New York, Sale Committee Chairman.

September 11—Rally Farms Sale, Millbrook, New York.

September 12—Cochran Farms Sale, North Salem, New York.

September 14—Ward Benson Angus Farms & Wickwire Farms Production and Reduction Sale, Memphis, Missouri.

September 14—Corn Belt Aberdeen-Angus Sale, Gibson City, Illinois.

September 15—Greenmere Farms Annual Calf Sale, Oaktown, Indiana.

September 15—Southwest Virginia Sale, Wytheville, Virginia.

September 15—Pacific Coast Aberdeen-Angus Association Sale, Blackfoot, Idaho, Harrison Cutler, Secretary, Napa, California.

September 17—Central Iowa Sale, Marshalltown, Iowa, Clair Mason, Sale Manager, Marshalltown, Iowa.

September 17—Cross Roads Sale, A Bar A Ranch, Encampment, Wyoming.

September 17—West Central Indiana Aberdeen-Angus Breeders Sale, Hillsboro, Indiana, Charles Grubbs, Hillsboro, Sale Manager.

September 18—South Central Illinois Aberdeen-Angus Sale, Cowden, Illinois.

September 18 — Whitley County Aberdeen-Angus Breeders Association Sale, Columbia City, Indiana, Kenneth E. Sherbahn, Sale Manager, South Whitley, Indiana.

September 19—Pikes Peak Growers Sale, Colorado Springs, Colorado.

September 19—J. J. Barrie Sale, Mylnefield, Perth, Scotland, Macdonald, Fraser & Co. Ltd., Perth, Scotland.

September 19—Central Illinois Aberdeen-Angus Breeders Annual Fall Sale, Congerville, Illinois, Senator Lantz, Sale Manager, Congerville, Illinois.

September 21—East Central Missouri Aberdeen-Angus Sale, Troy, Missouri, Wm. H. Schoene, Secretary, St. Charles, Missouri.

September 21—Southwestern Wisconsin Aberdeen-Angus Breeders Sale, Lancaster, Wisconsin, Earl Gelbach, Secretary, Lancaster, Wisconsin.

September 21—Marion County Aberdeen-Angus Breeders' Association 4th Annual Sale, Marion, Ohio, Don Foos, Sale Manager, Richwood, Ohio.

September 22—Armstrong-Caldwell Production Sale, Rushville, Indiana.

September 22—Show Me Sale, Good Earth Stock Farm and Triple-A-Ranch, Sale at Triple-A-Ranch, Jonesburg, Missouri.

September 26—South Central Illinois Aberdeen-Angus Sale, at Nickel Plate Farms, Cowden, Illinois, Dale Dunteman, Secretary, Shumway, Illinois.

September 26—Harrison County Aberdeen-Angus Sale, Bethany, Missouri, H. R. Sheets, Sale Manager, Eagleville, Missouri.

Claude Neet
AUCTIONEER
As a breeder of Registered Aberdeen-Angus, I would enjoy helping you with your next sale.
Phone 222
PAWNEE, OKLAHOMA

September 27—St. Joseph Stock Yards, St. Joseph, Missouri.

September 28—National Aberdeen-Angus Sale, Memphis, Tennessee.

October

October 1—North Central Missouri Breeders Sale, Chillicothe, Missouri.

October 2—Capital City Sale, Richmond, Virginia.

Ocotber 2—Ralph Bennett Dispersal, Larwill, Indiana, K. E. Sherbahn, Sale Mgr., South Whitley, Ind.

October 3—Woodbar Farms Dispersion, Rockton, Illinois, J. B. McCorkle, Sale Manager.

October 3—Central Ozark Aberdeen-Angus Association Sale, Salem, Missouri, David Martin, Secretary, Maples, Missouri.

October 3—Chariton Valley Aberdeen-Angus Breeders' Sale, Kirksville, Missouri, Earl E. Rogers, Secretary, Kirksville, Missouri.

October 3—Wesdale Farms Production Sale, Bluestem, Washington.

October 4—Northeast Missouri Aberdeen-Angus Breeders' Association Sale, Memphis, Missouri, Paul Van Meter, Secretary, Queen City, Missouri.

October 5—Nodaway County Aberdeen-Angus Breeders Association Twelfth Annual Sale, Maryville, Missouri, F. B. Houghton, Secretary, Maryville, Missouri.

October 5—Northeastern Pennsylvania Aberdeen-Angus Breeders Sale, Towanda, Pennsylvania, Allen T. Schmoll, Towanda, Pennsylvania.

October 5-13—Pacific International National Show and Sale, North Portland, Oregon.

October 6 — Minnesota Aberdeen-Angus Breeders' Sale, Montevideo, Minnesota, Clement C. Chase, Pipestone, Minnesota.

October 6—South Central Nebraska Aberdeen-Angus Breeders Sale, Fairbury, Nebraska, Percy Upton, Sale Manager, Madison, Nebraska.

October 6—Clay County Aberdeen-Angus Breeders Sale, Spencer, Iowa.

October 6—Niagara Frontier Sale, Ess Kay Farm, East Aurora, New York, Mike Pangburn, Sale Manager, Ess Kay Farm, East Aurora, New York.

October 8—Ontario Aberdeen-Angus Association Sale, Western Fair Grounds, London, Ontario, Canada, S. B. Stothers, Secretary, Fergus, Ontario, Canada.

October 8—Interstate Aberdeen-Angus Breeders' Association Sale, Sioux City, Iowa, Charles F. Beermann, Sale Manager, Dakota City, Nebraska.

October 8—Edwards Brothers' Twenty-fifth Anniversary Sale.

October 9—Pacific Coast Aberdeen-Angus Association Sale, Portland, Oregon, Harrison Cutler, Secretary, Napa, California.

October 9—"Bandolier Review" Sale at Great Oaks Stock Farms, Rochester, Michigan. "Bob" Williams, Sale Manager, Great Oaks Stock Farms, Rochester, Michigan.

October 10—Michigan State Aberdeen-Angus Breeders Sale, at Michigan State Fair Grounds, Detroit, Michigan, Robert W. Williams, Secretary, Rochester, Michigan.

October 10—Bates Brothers First Annual Sale, Ada, Oklahoma, J. B. McCorkle, Sale Manager, Suite 3500, A. I. U. Bldg., Columbus, Ohio.

October 10—Viewlawn Herds Annual Bull Sale, Gordon, Nebraska, Charles M. Miller, Harmony, Minnesota.

October 11—Four States Golden Opportunity Sale, Fair Grounds Sale Pavilion, Idabel, Oklahoma, R. E. Warren, Sale Manager, Box 448, Idabel, Oklahoma.

October 13—N Bar Ranch Fifth Annual Sale, Grass Range, Montana, Jack Milburn, Manager.

October 13—Central Ohio Aberdeen-Angus Breeders Show and Sale, London, Ohio Fair Grounds, W. J. Renner, Manager, Peoria, Ohio.

October 13—Simon Angus Farms Sale, Madison, Kansas, J. B. McCorkle, Sale Manager, Suite 3500, A. I. U. Bldg., Columbus, Ohio.

October 15—George M. Kurtz Sale, Sturgis, Kentucky.

October 16—Indiana Aberdeen-Angus Breeders Association Sale, State Fair Grounds, Indiana, Kenneth E. Sherbahn, Sale Manager, South Whitley, Indiana.

October 17—Texas State Aberdeen-Angus Breeders Show and Sale, Beaumont, Texas.

October 17—Heart of America Sale, American Royal Week, Kansas City, Missouri, J. B. McCorkle, Sale Manager, Suite 3500, A.I.U. Bldg., Columbus, Ohio.

October 18—Lyon Angus Farm Cow Sale, Olive Branch, Mississippi.

October 18—Keystone Aberdeen-Angus Sale (Quality Sale) at the Guernsey Sale Pavilion, Lancaster, Pennsylvania, R. E. Montgomery, New Hope, Pennsylvania, Sale Manager.

October 19—Glenangus-McGregor-Fair Promise Aberdeen-Angus Sale, Bel Air, Maryland, James Corrigan, Fair Promise Farms, Betterton, Maryland, Manager.

October 20—Maryland Aberdeen-Angus Association Quality Sale, Frederick, Maryland, Chas. M. Pery, Sale Manager, 14 East Church St., Frederick, Maryland.

October 22—Fifth Annual New Mexico Show and Sale, Clovis, New Mexico.

October 22—New Mexico Aberdeen-Angus Cattlemen's Association Annual Sale, Clovis, New Mexico.

October 22—Virginia Breeders "Spotlight" Show and Sale, Warreton, Virginia.

October 22—Wyoming Angus Ranch Sale, Brush, Colorado.

October 23—Kinloch Sale, Supply, Virginia.

SIMON ANGUS FARMS

"Dedicated to the Improvement of Aberdeen-Angus Cattle"

MADISON, KANSAS

Present

"The Quality Sale of '51" — Sat., Oct. 13th, Madison, Kan.

4 Bulls

Sired by Everbest Prince. Each of these bulls is from our show herd and will come to you with a show record. Everbest Prince is regarded as one of the best bull sires in this country. These are his four top sons. Any of them will work improvement in a top herd.

46 Females

One of the greatest array of popular families ever offered in one sale. They include:

6 BLACKCAP BESSIES
2 GAMMERS
3 GEORGINAS
6 MAID of BUMMERS
4 WITCH of ENDORS
5 BALLINDALLOCH JILTS
1 CHIMERA
1 EDWINA
1 EDELLA
1 LUCY
1 JUANA
5 BARBARAS
2 ELINES
3 ELBAS
2 QUEEN MOTHERS
1 PRIDE of ABERDEEN
1 ZARA
1 MISS BURGESS
1 BLACKBIRD

EVERBEST PRINCE S. S. S. 11th

Winner of 16 Blues and 11 Championships in 1950-51 show season. 22 half-sisters, 4 half-brothers, 12 females carrying his service sell—

Our Complete Show Herd Including:

The bulls and the females that will be composing our show herd. Our show record in the past has compared favorably with any herd and we believe that this group of cattle will come to you with an outstanding show record. We are using Sunbeam, Bandolier and Eileenmere bulls so there will be something to interest breeders of all lines of cattle. All the servic bulls are nominated for the Futurity. All bred heifers are nominated for the Futurity. We are trying to give our customers the most possible for their money.

There are 23 heifers by Everbest Prince; 13 heifers sired by Prince 500th of Bates, he by Prince Sunbeam 29th; 5 by Revolution Prince SSS; a most outstanding show heifer sired by Prince Eric of Sunbeam; another show heifer by Prince Sunbeam 29th; a daughter of Prince Sunbeam 46th; a daughter of Prince G. of Sunbeam and Burgess Eric 10th. Truly a quality offering. Twelve females carry the service of Everbest Prince SSS 11th, winner of 16 blues and 11 championships in 1950-1951 show season. Twenty-two half-sisters and four half-brothers sell.

This might be the most popular bred group of cattle offered in recent years.

For Catalogs, address:
J. B. McCORKLE, Sale Manager, Suite 3500 A.I.U. Building,
COLUMBUS 15, OHIO

Please See Pages 54 and 55 in This Issue for Details

G. F. Sargent Auctioneer, Winnings, IPBS Records and List to Breeder. Dairy Product'ns Sargent's Intn'l Auction College, Branches Taught, Development, Details, either line free.
120 W 3d St., Sioux City, Iowa

BE AN AUCTIONEER. A pleasant, profitable occupation. Send for large free illustrated catalogue and how to receive Home Study Course. Address, FRED REPPERT School of Auctioneering, Decatur, Indiana, Box A. J.

Ned Collison
AUCTIONEER
Life-time experience with Aberdeen-Angus Cattle
CARROLL, IOWA

STAN HAWORTH
Livestock Auctioneer
WARRENTON, VIRGINIA
Phone 57 P. O. Box 717

J. I. LOWE
Auctioneer
National Auction Institute Graduate. 2110 E. 13th St.
Phone: Red 62Y
CLARINDA, IOWA

Walter E. Palmer
Auctioneer
Specializing in pure bred Live Stock Sales
5170 Edgewood Place
LOS ANGELES

Ken Conzelman
Auctioneer
Box 128
Bozeman, Montana

PAUL L. GOOD
Auctioneer
309 Frothingham Street
Phone 3927-1
VAN WERT, OHIO

"Chet" Guffey
AUCTIONEER
Complete Sales Service
Write, Wire or Phone (Collect)
Ki 0084, P. O. Box 1662
Columbus, Ohio

Aberdeen-Angus Live Longest

CALENDAR FOR 1952

October 23—Nebcolo Aberdeen-Angus Association Second Annual Show and Sale, Alliance, Nebraska, Willard T. Lutes, Secretary, Merino, Colorado.
October 24—Joint Show and Sale, Aberdeen, Scotland, Macdonald, Fraser & Co. Ltd., Perth, Scotland.
October 25—Annual Show and Sale of Attested Cattle, Perth, Scotland, Macdonald, Fraser & Co., Ltd., Perth, Scotland.
October 25—Keefauver Brothers Aberdeen-Angus Sale, Jonesboro, Tennessee.
October 25—Mississippi Aberdeen-Angus Sale, Eric Beidenharn, Manager, Vicksburg, Mississippi.
October 26—Central Ohio Aberdeen-Angus Breeders Sale, William Renner, Secretary, Marysville, Ohio.
October 26—Chicago Feeders Sale, Union Stock Yards, Chicago, Illinois.
October 26—Steveway Farm First Draft Sale, Nashville, Tennessee, W. E. Stephens, owner.
October 27—Austin Calf Sale, Austin, Texas, Luther M. Watson, Sale Manager, Austin, Texas.
October 27—Fredericksburg Fall Calf Sale, Fredericksburg, Virginia.
September 29—French Broad Farms Sale, Bowling Green, Kentucky, Dorman Huggins, owner.
October 29—Missouri Aberdeen-Angus Association Show and Sale, Columbia, Missouri, Dan E. Miller, Secretary, Fayette, Missouri
October 30—Catterson Brothers of Maryville and Leo L. Archer, Conception, Missouri Sale, Maryville, Missouri, Leo L. Archer, Sale Manager, Conception, Missouri.
October 31—Merrill B. Burruss, Blairstown, Missouri.
October 31—Wayne Knolls Farms Sale, Marshallville, Ohio, J. B. McCorkle, Sale Manager, Suite 3500, A.I.U. Bldg., Columbus, Ohio.

November

November 1—Fourth Annual "Farmers Chance" Calf Sale, Staunton, Virginia.
November 1—Wyoming Angus Ranch Sale, Lusk, Wyoming.
November 2—Walnut View Stock Farm Dispersal Sale, Greenfield, Indiana, K. E. Sherbahn, Sale Manager, South Whitley, Indiana.
November 2—Marydale Farms Sale, Cotton Fairchild, manager, St. Francisville, Louisiana.
November 2—Wayland Hopley Farms Sale, Atlantic, Iowa.
November 3—Pacific Coast Aberdeen-Angus Association Sale, San Francisco, California, Harrison Cutler, Secretary, Napa, California.
November 3—Green Valley's "T. V." Sale, Liberty, Missouri.
November 5—Southwestern Regional Aberdeen-Angus Fall Sale, Tulsa, Oklahoma fairgrounds, Kenneth E. Jones, Secretary, Tulsa, Oklahoma.
November 5—Orange District Fall Auction, Orange, Virginia.
November 6—Quality Prince Sale, Stillwater, Oklahoma, A. M. Wilkins, Sale Manager, Henderson, Texas.
November 7—Kansas State Aberdeen-Angus Association Sale, Hutchinson, Kansas, Don Good, Secretary, Manhattan, Kansas.
November 9—The Humeston Breeders Registered Aberdeen-Angus Consignment Sale, Humeston Sale Pavilion, Humeston, Iowa, Donald J. Bowman, Sales Manager, Hamilton, Missouri.
November 10—Pacific Coast Aberdeen-Angus Association Sale, Ogden, Utah, Harrison Cutler, Secretary, Napa, California.
November 10—New England Aberdeen-Angus Breeders Sale, Northampton, Massachusetts, W. Allen Cowan, Ass't Prof. Amherst, Massachusetts.
November 12—Luther T. McClung Sale, Fort Worth, Texas.
November 13—Atlantic Aberdeen-Angus Sale, Timonium, Maryland, instead of November 3d.
November 13—Brook-Shahan Sale, Brady, Texas.
November 14—Essar Ranch Sale, San Antonio, Texas.
November 16—Kitty Clover Farms and Thurmond Angus Farm, Omaha, Nebraska Sale at Fremont, Nebraska, Maurice Boney, Box 740, Storm Lake, Iowa.
November 17—Central Illinois Calf Aberdeen-Angus Sale, Congerville, Illinois.
November 17—Ames Plantation, Rube Scott, manager, Grand Junction, Tennessee.
November 19—"Sale of the Stars" at Royal Winter Fair, Toronto, Canada, Thos. E. Hays, Vice-President, Box 64, Oakville, Ontario, Canada.

December

December 10—Pacific Coast Aberdeen-Angus Association Sale, Madera, California, Harrison Cutler, Secretary, Napa, California.
December 12—Kansas State Sale, Registered and Commercial, Dodge City, Kansas, Chester Bare, Sale Manager, Protection, Kansas.
December 12—Wyoming Angus Ranch Sale, Sacramento, California.
December 12—Kansas Commercial and Purebred Sale, Dodge City, Kansas.
December 15—Western Illinois Aberdeen-Angus Association Sale, Quincy, Illinois, Morton W. Evans, Ursa, Illinois, Sale Manager.

1952

January 21—Sunbeam Farms Sale, Miami, Oklahoma.
January 22—Angus Valley Farms Sale, Tulsa, Okla.
January 23—Orchard Hill Farms Sale, Enid, Okla.
January 29—South Dakota Aberdeen-Angus Breeders Sale, Watertown, South Dakota.
February 4-5—Iowa State Aberdeen-Angus Breeders Sale, Des Moines, Iowa.
February 11—Lorraine Farms First Production Sale, Macon, Georgia.
March 15—Mt. Prospect Farms First Public Sale, Gaithersburg, Maryland.
March 17—Adams Plantation Third Annual All Purple Sale Field Day, Lynchburg, Virginia.
March 25—Howard County Aberdeen-Angus Breeders Association Fourteenth Annual Spring Sale, Fayette, Missouri, Dan E. Miller, Secretary, Fayette, Missouri.
April 2—Southeast Kansas Aberdeen-Angus Association Sale, Iola, Kansas, Clarence Ericson, Savonburg, Kansas, Sale Manager.
April 3—Mole's Hill Farm Sale, Sharon, Connecticut, Ted Ryan, Owner.
April 5—Fuerst & Bethel Farms Sale, Pine Plains, Dutchess County, New York.
April 7—Ankony Farms Sale, Rhinebeck, New York, Allan A. Ryan, Owner.
April 19—Le Baron Farm's "Epponians on Parade" Sale, Le Baron Farm, Warrenton, Virginia.
April 21—First Gilnockie Farm Production Sale, Gilnockie Farm, Haywood, Virginia.
April 23—Corn Belt Aberdeen-Angus Breeders Sale, Piper City, Illinois, Howard Stuckey, Sale Manager, Piper City, Illinois.
May 7—Great Meadows Aberdeen-Angus Association Sale, Lexington, Kentucky.
May 8—Clifford E. Smith Sale, Frankfort, Kentucky, J. B. McCorkle, Sale Manager.
May 9—Kentucky Aberdeen-Angus Breeders' Association Sale, Lexington, Kentucky.
May 10—C. V. Whitney Farms Sale, Lexington, Kentucky.
May 31—Wilton Farms Sale, Davenport, Iowa.
June 2—El-Jon Farms Sale, Rose Hill, Iowa.
June 3—Wayland Hopley Farm Sale, Atlantic, Iowa.
June 7—Mahrapo Farms Sale, Mahwah, New Jersey.
June 9—Hideaway Farms Sale, Chester, New Jersey.
June 10—Allmar Farms Sale, Sybertsville, Pennsylvania.
June 14—Raona Farms Sale, Williamston, Michigan.
August 12—Chariton Valley Aberdeen-Angus Breeders Field Day at Harold Rogers Farm, Kirksville, Missouri.

El-Jon Farms

"The Biggest Little Herd in the World"

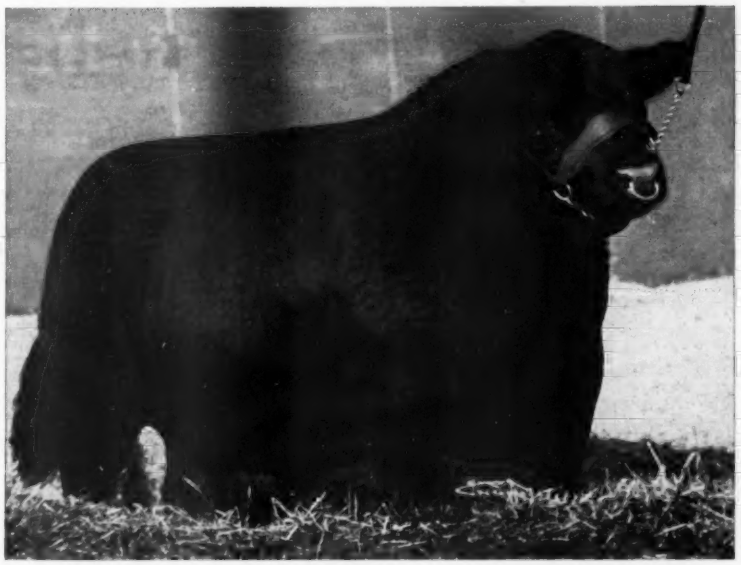

Elban Bardolier 3d 1071966

Our Junior Herd Sire

We do not say he is

The Top Show Bull of the Year

and

One of the Greatest Breeding Bulls of the Breed

But we do say he is the greatest individual produced at El-Jon Farms and his calves look equally as good. See him at the Iowa State Fair, American Royal, and the International.

●

John B. & Elliott Brown
OWNERS

Rose Hill, Iowa

Asher Schanck
HERDSMAN

Late Sale Dates

September 18—Bud Hohnholz Sale, Jelm, Wyoming.

Coming Field Days

September 8—Southwestern Illinois Aberdeen-Angus Breeders Field Day, Greenfield, Illinois.
September 9—North Central Iowa Aberdeen-Angus Field Day and Picnic at the Addis Greiman Farm, Garner, Iowa.

Show and Fair Dates

August 24-31—Ohio State Fair, Columbus, Ohio, Howard S. Foust.
August 25-September 3—Iowa State Fair, Des Moines, Iowa, Lloyd B. Cunningham.
August 25-September 3—Minnesota State Fair, St. Paul, Minnesota, Douglas K. Baldwin.
August 26-September 3—Du Quoin State Fair, Du Quoin, Illinois, Donald M. Hayes.
August 29-September 8—Maryland State Fair, Timonium, Maryland.
August 30-September 9—California State Fair, Sacramento, California, Edward P. Green.
August 30-September 7—Indiana State Fair, Indianapolis, Indiana, Carl Tyner.
August 31-September 9—Michigan State Fair, Detroit, Michigan, James D. Friel.
September 1-8—New York State Fair Dairy and Beef Show, Syracuse, New York.
September 1-8—New York State Fair, Syracuse, New York, Harold L. Creal.
September 2-7—Nebraska State Fair, Lincoln, Nebraska, Edwin Schultz.
September 3-8—South Dakota State Fair, Huron, South Dakota, Frank L. Hafner.
September 3-8—Virginia State Fair, Staunton, Virginia, Charles B. Ralston.
September 7-15—Kentucky State Fair, Louisville, Kentucky, J. Dan Baldwin.
September 8-14—Kansas Free Fair, Topeka, Kansas, Maurice W. Jencks.
September 8-15—Brockton Fair, Brockton, Massachusetts, Frank H. Kingman.
September 10-15—Clay County Fair, Spencer, Iowa, Bill Woods.
September 10-15—Tennessee Valley Fair, Knoxville, Tennessee, Pat W. Kerr.
September 11-15—Eastern Idaho State Fair, Blackfoot, Idaho, Mrs. Ruth C. Hartkopf.
September 11-15—York Interstate Fair, York, Pennsylvania, Samuel S. Lewis.
September 14-30—Los Angeles County Fair, Pomona, California, C. B. Afflerbaugh.
September 15-22—Tulsa State Fair, Tulsa, Oklahoma, Clarence C. Lester.
September 15-23—Utah State Fair, Salt Lake City, Utah, J. A. Theobald.
September 16-21—Kansas State Fair, Hutchinson, Kansas, Virgil C. Miller.
September 16-22—Eastern State Exposition, Springfield, Massachusetts, Charles A. Nash.
September 17-22—Tennessee State Fair, Nashville, Tennessee, L. E. Griffin.
September 20-29—Mid South Fair, Memphis, Tennessee, Wallace Witmer.
September 22-29—Oklahoma State Fair and Exposition, Oklahoma City, Oklahoma, C. G. Baker.
September 23-29—National Aberdeen-Angus Show and Sale, Memphis, Tennessee.
September 23-30—New Jersey State Fair, Trenton, New Jersey, Norman L. Marshall.
September 23-October 1—New Mexico State Fair, Albuquerque, New Mexico, Leon H. Harms, Secretary, Albuquerque, New Mexico.
September 24-29 — Arkansas-Oklahoma Livestock Show, Fort Smith, Arkansas, Jim Krone, Jr.
September 26-30—Central Washington Fair, Yakima, Washington, J. Hugh King.
September 29-October 7—New Mexico State Fair, Albuquerque, New Mexico, Leon H. Harms.
September 30-October 7—Oklahoma Free State Fair, Muskogee, Oklahoma, M. E. Twedell.
October 1-6—Panhandle South Plains Fair, Lubbock, Texas, A. B. Davis.
October 1-6—Alabama State Fair, Birmingham, Alabama, R. H. McIntosh.
October 1-6—Arkansas Livestock Show, Little Rock, Arkansas, Clyde E. Byrd.
October 2-6—Mississippi-Alabama Fair, Tupelo, Mississippi, James M. Savery.
October 5-13—Pacific International Live Stock Exposition, North Portland, Oregon.
October 5-13—Pacific International Livestock Exposition, Portland, Oregon, Walter A. Holt.
October 6-21—State Fair of Texas, Dallas, Texas, James H. Stewart.
October 8-13—Mississippi State Fair, Jackson, Mississippi, Paul F. Newell.
October 13-20—American Royal Livestock Show, Kansas City, Missouri, A. M. Paterson.
October 16-20—North Carolina State Fair, Raleigh, North Carolina, J. S. Dorton.
October 20-28—Louisiana State Fair, Shreveport, Louisiana, William R. Hirsch.
October 26-November 4—Grand National Livestock Exposition, San Francisco, California, Nye Wilson.
October 26-November 4—Grand National Live Stock Exposition, Horse Show and Rodeo, Cow Palace, San Francisco, California, Nye Wilson, Secretary-Manager, San Francisco 24, California.
October 31-November 5—Pensacola Interstate Fair, Pensacola, Florida, John E. Frenkel.
November 2-11—Arizona State Fair, Phoenix, Arizona, George Blake.
November 10-15—Eastern National Livestock Show, Timonium, Maryland.
November 24-December 1—International Livestock Exposition, Chicago, Illinois, William F. Ogilvie.
December 4-5—Bourbon Beef Show, Bourbon Stock Yards, Louisville, Kentucky.

CANADIAN FAIRS

July 16-21—Edmonton Exhibition, Edmonton, Alberta, Canada, James Paul.
August 24-September 8—Canadian National Exhibition, Toronto, Ontario, Canada, Elwood A. Hughes.
July 30-August 4—Regina Provincial Exhibition, Regina, Saskatchewan, Canada, Thomas H. McLeod.

1952 SHOW DATE

January 2-5—National Livestock Show, Phoenix, Arizona.
January 12-20—National Western Stock Show, Denver, Colorado, John T. Caine, III.
January 25-February 3—Southwestern Exposition and Fat Stock Show, Fort Worth, Texas.
January 30-February 10—Florida State Fair, Tampa, Florida, P. T. Strieder.
January 31-February 11—Houston Fat Stock Show, Houston, Texas, Herman Engel.

List your Fairs and Shows Free in the Aberdeen-Angus JOURNAL

The Exchange

Advertising in this department will be run at a charge of 5c per word. Initials and Numbers count as words, (Minimum charge $1.00). Positions wanted; Help wanted; Exchange or sale of Farm Implements; Horses; Sheep and Hogs will be accepted for this department. Cash to accompany order. Copy for any issue must be in this office on or before the first day of the month of issue.

RANCH MAGAZINE—Do you find it difficult to secure information about sheep and sheep ranching methods? THE SHEEP AND GOAT RAISER reaches more sheepmen with more information on range sheep than any magazine published. Subscription—$2.00 Hotel Cactus, San Angelo, Texas.

WANTED — Red Aberdeen-Angus from registered stock or information concerning same. S. Taylor McDaniel, Orange Grove, Texas.

UNIQUE OPPORTUNITY—Complete set of Aberdeen-Angus Journals. An unmatched history of the breed with full sale and show statistics of past 30 years. Very few complete sets exist. Uniformly bound in sturdy red buckrum, stamped in gold. Vol. 1, No. 1 (1919) to date. $250. Wakefield Farm, Earlysville, Virginia.

FOR SALE—442 acres of excellent crop and pasture land in Columbia County Pennsylvania. Well limed and stocked for ten years. See in production. Harry Hiscox, Benton, Pennsylvania.

WANTED—Farm management position. With another breed now. Prefer large establishment in Middle West or South. Can assemble outstanding herd. Will consider only top set-up, interested in having one of best herds of the breed, showing at major fairs, and having one of the country's leading farm set-ups. 37 years, married, no children, college graduate, and excellent references. Several years very successful experience managing large operation and handling men. Write Box MM, c/o Aberdeen-Angus Journal, Webster City, Iowa.

WANTED — EXPERIENCED ABERDEEN-ANGUS HERDSMAN, with farming and farm equipment experience; married; under 45. Must be neat, clean, thorough, and have references to that effect. Pleasant living conditions, and good salary. Write or visit Lee Dan Farms, Washington Crossing, New Jersey. Breeders of Pure Bred Aberdeen-Angus.

WANTED — American Aberdeen-Angus Herd Book Volumes 6 through 12, Volume 24 and odd Volumes commencing with Volume 32. State price to H. C. Filter, 17 Battery Place, New York 4, New York.

HERDSMAN—Qualified to handle herd of 150 head. Registered Black Aberdeen-Angus Cattle which will produce about 100 pedigreed calves a year. Must also be qualified to fit stock for show purposes—Located North Central part of United States. Write Box TEC c/o Aberdeen-Angus Journal, Webster City, Iowa.

WANTED—Reliable, ambitious, honest single men on Ranch. September 1st. Wintering five hundred Aberdeen-Angus cows. No smokers, drinkers. $125 per month with board. Yearly bonus to deserving workers. Warner Ranch, Dodge City, Kansas.

FOR SALE—Two thoroughbred mares bred to our black registered Morgan stallion. Bargains at $50 each. Warner Ranch, Dodge City, Kansas.

Dr. Lowe Retires; was Former Association Field Man

Dr. Clifton D. Lowe, extension animal husbandman of the U. S. Department of Agriculture for twenty-eight years, retired from active duty June 30th. Dr. Lowe was a fieldman for the American Aberdeen-

Angus Breeders' Association following World War I, and is well known to many Doddie breeders.

In his recent position with the U. S. D. A. Dr. Lowe fostered educational programs and activities in live stock production and disease control in cooperation with land grant colleges in all states, Hawaii and Puerto Rico. He first started with the Department of Agriculture in 1904 as a meat tagger.

He was born on a farm in Fairfield County near Tarlton, Ohio, and was graduated from Ohio State University in 1910. During the several years following graduation he served on the animal husbandry staff at Pennsylvania State College; as extension animal husbandman for the University of Tennessee; as livestock development agent for the Southern Railway Company; as Southern and Eastern field representative for the American Aberdeen-Angus Breeders' Association; as manager of a livestock farm in Virginia; as State veterinarian in Tennessee, and again with the Bureau of Animal Industry in cattle tick eradication in South Carolina, Georgia, and Arkansas, in foot-and-mouth disease eradication in New Jersey, and in sheep-scab eradication in the Western States.

Dr. Lowe has served as judge in many purebred and market livestock events throughout the country, and for many years has been a contributor to the agricultural and livestock press. He has served for many years as a member of the National Livestock Loss Prevention Board, as a member and former chairman of the Public Relations Committee of the American Veterinary Medical Association, and as a member of the National Brucellosis Committee.

FRANKLIN

Leadership

in ★ complete

BLACKLEG Protection!

Franklin Quality Provides A Wide Margin of Extra Potency!

More Calves are vaccinated with Franklin each year than with any other brand!

★ by Complete Blackleg Protection we mean immunization against both Blackleg and the deadly Blackleg-like infection known as Malignant Edema.

FRANKLIN CLOSTRIDIUM CHAUVEI-SEPTICUS BACTERIN

combines a full dose against Blackleg with a full dose against Malignant Edema. You get double protection and double value » » »

Read the whole story in the Free Franklin Catalog.

LOCAL DRUG STORE DEALERS THROUGHOUT THE CATTLE COUNTRY

O. M. FRANKLIN SERUM CO.

DENVER KANSAS CITY WICHITA
AMARILLO FT. WORTH MARFA EL PASO
ALLIANCE SALT LAKE CITY LOS ANGELES
PORTLAND BILLINGS CALGARY

Orchard Hill Farms

Modern Type Heifers of Distinction

are bred to our

Famed Bull Battery

at

Orchard Hill Farms

A Pasture Scene of Bred Heifers at Orchard Hill Farms

for Supremacy of the Supreme

See Our

Herd of Foundation Females

WE'RE ON U. S. HIGHWAYS 81, 60, and 64—6 MILES NORTH OF ENID, OKLAHOMA

Doyle Cotton

Orchard Hill Farms

Index to Advertisers in the 32d Anniversary Issue

ARKANSAS

Barnett Farms, Batesville....250
Birdeye Angus Farms, Birdeye....276
Felton's Angus Farms, Marianna....251
Fooks Angus Farms, Camden....6

CALIFORNIA

Hacienda de Los Reyes, Selma....78-79
Rosemere Farms, Los Olivos....279

CANADA

Anoka Farms, Watford, Ontario....56-57-58

COLORADO

Cathedral Rock Angus Ranch, Colorado, Springs....162
Crystal Peak Ranches, Florrissant....254
Daffy's Angus Farms, Longmont....150
Pikes Peak Cattle Growers, Colorado Springs....258
Western Aberdeen-Angus Association, Aurora....251

CONNECTICUT

Mole's Hill Farm, Sharon....35
Whitetail Farm, Sharon....170

GEORGIA

Beaverdam Farms, Athens....261
Fra-Mar Farms, Thomaston....248
Lorraine Farms, Macon....135-B
Pineland, La Grange....246
Sturdy Oak Farm, Griffin....248

ILLINOIS

All Eileenmere 487th Sale, Springfield....72-73
Althaus, A. R. & Son, La Moille & Mendota....181
American Aberdeen-Angus Breeders' Ass'n, Chicago....172-252-253
Black Diamond Ranch, Du Quoin....188
Bradley, F. M. & Sons, Avon....177
Bond, Geo. & Son, Galatia....188
Central Illinois Breeders, Congerville....183
Clear Dawn Farms, Brooklyn....174-179
Corn Belt Aberdeen-Angus Breeders, Piper City....171
Dye, B. A., Wyanet....157
Egyptian Aberdeen-Angus Breeders Sale, Du Quoin....187
Ehlers Brothers, La Moille....172
Eiten Brothers, Zearing....186
Ford, J. C. Farm, Marion....189
Henderson, J. A. & Son, Danvers....186
Hoppler Brothers, Greenview....184
Jensen, C. M. & Son, Flanagan....180
Johnston, R. C. & Fassett E., Aledo, Alexis....184
Kemmere Farms, Prophetstown....178
Kuhfus, Wm. J. & Walker, Leslie & Son, Mackinaw....184
Lamoine Valley Breeders, Macomb....175
Lantz & Dickinson, Congerville....178
List, Roy O., Mason City....180
Macon- De Witt County Breeders, Decatur....173
South Central Illinois Sale, Cowden....186
Spitzer, Tex, Pleasant Plains....71
Swigart, V. C., Clinton....182
Tolan, J. Garrett, Pleasant Plains....2-62-69
Tolan, John, Pleasant Plains....70
Wade, Clyde, Clinton....184
West Woodlawn Farms, Creston....185
Woodbarr Farm, Rockton....18-19
Wohlwend Farms, Marion....189
Woodlawn Farm, Creston....193
Woods and Rust, Le Roy....176

INDIANA

Bennett, Ralph, Columbia City....206
Greenacre Farms, Morocco....159
Greenmere Farms, Oaktown....92-93
West Central Indiana Aberdeen-Angus, Crawfordsville....191
Whitley County, South Whitley....190

IOWA

Bar H Farms, Columbus Junction....201
Bunker Hill Farm, Searsboro....202
Central Iowa Sale, Marshalltown....24-25
Clay County Sale, Spencer....153
El-Jon Farms, Rose Hill....271
Ferndale Farm, Yarmouth....200
Goose Creek Farms, Muscatine....196
Greiman, Addis & Sons, Garner....201
Harken Farms, Osceola....21
Harris, H. H. Angus Farms, Sioux City....196
Hopley, Wayland, Atlantic....20
Iowa Fairacres Farm & Willamere Farms, Tipton & Stanwood....156
Johnson, Enoch & Bob, Galva....200
Kosters Angus Farms, Gladbrook....198
Maas Brothers, Riverside....44
Marion County Breeders, Bussey....195
- Ard-Wen Farm, Tracey....195
- Bane, T. D. & Son, Pleasantville....195
- Banks, C. H., Knoxville....195
- Buena Farm, Bussey....195
- Dyer & Davis, Pleasantville....195
- Eggers, P. W. & Sons, Knoxville....195
- Emerson, Otto & John, Knoxville....195
- Overton, Robert, Knoxville....195
- Shilling, Walter & Son, Knoxville....195
- Snyder, Walter, Bussey....195
- Vernon, Archie, Pleasantville....195
- Whitlatch Bros., Knoxville....195

Marycrest Farms, Maloy....16
McNaughton Angus Farms, Lawton....199
Meier Brothers, Melbourne....200
Miller, Florence G., Morley....196
Page County Breeders, Clarinda....197
- Brown, Glenn, Conway....197
- Cold Springs Farm, Shenandoah....197
- Elburn Farm, Bedford....197
- Ellenwood Farms, Bedford....197
- Horel, A. L. & Son, Blanchard....197
- Hilltop Angus, Clarinda....197
- L'Vista Angus Farm, Maloy....197
- Mileaway Farm, Clarinda....197
- Mount Hope Angus, Clarinda....197
- Pagemere Angus Farms, Clarinda....197
- Russell's Angus Acres, Bedford....197
- Steeve, O. H. & Son, Clarinda....197
- Stimson Stock Farm, Essex....197
- Terrace View Farm, Clarinda....197

Paradise Stock Farm, Brooklyn....199
Pioneer Angus Farm, Coon Rapids....45
Stephenson, Jim, Reinbeck....202
Studer Stock Farm, Wesley....203
Wilton Farms, Davenport....33

KANSAS

Caldwell, G. W. & Ada C., Harlan....258
Dannenberg, Harry R. Angus, Gaylord....251
D-Bar-S Ranch, Louisburg....256
Giess, Harold & Son, Arnold....249
Kanopolis Dam Angus Ranch, Marquette....259
Reed Stock Farm, Wichita....4
Simon Angus Farms, Madison....54-55-269
Winsted Stock Farm, Humboldt....256
WRS Angus Farm, Hutchinson....235

KENTUCKY

Bald Rock Farms, Albany....204
Blugrass Angus Farms, Lancaster....204
Dixie Stock Farm, Lancaster....205
Elk Hill Farm, Lexington....209
Elko Bell Farm, Frankfort....52-53
French Broad Farms, Bowling Green....210-211
Glen Airy Farm, Versailles....208
Hardin Farms, South Shore....207
Hill Crest Farms, Winchester....206
Mahan, Leland M., Louisville....192
Whitney, C. V. Farm, Lexington....30

LOUISIANA

Marydale Farm, St. Francisville....255

MARYLAND

Cold Saturday Farm, Finksburg....168
Fair Promise Farm, Betterton....17
Five Great Sales....80
Glenangus Farms, Bel Air....83
Good Fellowship Farm, Towson....166
Maryland Aberdeen-Angus Breeders, Mt. Airy....81
Monocacy Farms, Frederick....234
Mt. Prospect Farms, Gaithersburg....34
Rolling Ridge Farm, Laytonsville....237
Timber Grove Farm, Owings Mills....241
Wilmae Farm, Monkton....82

MICHIGAN

Bandolier Review Sale, Rochester....214-215-216-217-218-219-220-221
Fair Lea Stock Farm, Newport....164
Grand River Stock Farm, Webberville....8
Her-Mel Farms, Milford....242
Michigan Aberdeen-Angus Association, East Lansing....148-149
Raona Farm, Williamston....9
Spring River Farm, Burr Oak....192
Wickwire Farm & Ward Benson Sale, Jackson....10-11
Wildwood Farm, Lake Orion....147

Birdeye Angus Farms

Birdeye, Arkansas

Extend Congratulations

To the Angus Journal on their 32d Anniversary. May they continue to lead the field in Breed Publications as in the past.

At Anniversary time we look back over the last year to see what has been added at Birdeye that will insure the future.

Prince Erivan 2d of Birdeye
By Prince Erivan of OAMC

Prince Bandolier of Birdeye
By Black Prince 2d of Paris

★

These three young bulls have been added to the herd bull battery here at Birdeye this last year and from the looks of their first calves. Still better cattle are in the cards for Birdeye.

Birdeye Prince
By Prince Sunbeam 29th

Plan to see these bulls and their calves at your convenience

A few cows and cows with calves for sale

Visitors are Always Welcome at Birdeye

W. M. Smith & Sons Telephone Cherry Valley 2854 **Birdeye, Arkansas**

MINNESOTA

Glencarnock Stock Farm, Ada 7
Highland Stock Farms, Utica 150
Viewlawn Herds, Harmony 245

MISSOURI

Bonny Ridge Farm, Bogard 230
Bruening Angus Farms, Higginsville 228
Buren, Miller, Princeton 224
Central Ozark Aberdeen-Angus Sale, Salem 165
Clearwater Farm, Springfield 224
De-Millermere Farm, Fayette 228
East Central Missouri, St. Charles 229
Good Earth Stock Farm, New Florence 27-28-29
Green Valley Farms, Liberty 130
Grismere Farms, Cora 230
Harrison County Breeders, Bethany 223
Hocker, Floyd C., Downing 222
Lancaster & LaVoi, La Grange 225
Level Acres Farm, Pierce City 230
Locustwood Farm, Nashua 224
Maughs, Lynn H., Inc., Fulton 230
Meadow Lawn Farms, Queen City 222
Nodaway County Breeders, Maryville 231
North Central Missouri Association, Chillicothe 226-227
- Blue Ridge Stock Farm, Bethany 226
- Brockman Brothers, Brookfield 226
- Bry-Waters & Carter Angus Farms, Marshall 226
- Buren, Miller, Princeton 226
- Edgevale Farm, Chillicothe 226
- Fairview Angus Farm, Eagleville 226
- Flint, A. C. & Lucy, Bethany 226
- Gates, Daniel G., Jamesport 226
- Good View Farm, Trenton 226
- Lewands', Chillicothe 226
- Noble, J. A., Brookfield 226
- Penney and James, Hamilton 226
- Ramoore Farms, Chillicothe 226
- Shadyland Farm, Maysville 226
- Smith, Ralph L. Farms, Chillicothe 226

Northeast Missouri Sale, Memphis 162
Penney & James, Hamilton 12-13
Pleasant Ridge Stock Farm, Kirksville 230
Rose and McCrea, Albany 26
Schmidt, A. H., Kansas City 224
Smith, Ralph L. Farms, Chillicothe 158
South Oaks Stock Farm, Maryville 222
Stephens, Harry & Son, Hale 31
Sun-Up Farms, Smithville 228
Triple-A-Ranch, Jonesburg 27-28-29
Whiteaway Farm, Blythedale 228
Winn-Larr Farms, Smithville 161
Wisehaupt, Chas., Avalon 228

NEBRASKA

Beermann, Charles, Dakota City 245
Buschow, A. O. & Sons, Blue Hill 245
Kitty Clover Farms, Omaha 249
Krotz Stock Farm, Odell 259
Polka, Edward, Riverton 256
Thurmond Angus Farm, Omaha 251

NEW JERSEY

Canfield Farm, Flemington 160
Crestfield Farm, Hopewell 234
Hideaway Farm, Chester 5
Hockhockson Farm, Eatontown 238
Lee Dan Farms, Washington Crossing 85
Shadow Isle Farm, Red Bank 138-139-140-141
White Gates Farm, Flanders 123-124-125-126-127-128-129

NEW YORK

Ankony Farm, Rhinebeck 40-41
Bethel Farms, Pine Plains 42
Blackbriar Farm, Dover Plains 43
Chemung Farms, Chemung 237
Cochran Farm, North Salem 47-48-49
Dancote Herd, Lawtons 162
Dutchess County Breeders, Pine Plains 36-37
Ess Kay Farm, East Aurora 135
Fuerst Stock Farm, Pine Plains 56
Kenridge Farm, Cornwall 238
Niagara Frontier Sale, East Aurora 60
Quaker Hill Stock Farm, Pawling 39
Rally Farms, Millbrook 74-75-76-77
Rufflands, Red Hook 38
Tulloch, Ben Farm, Millbrook 166

NORTH DAKOTA

Agassiz Farms, Davenport 257
North Dakota Aberdeen-Angus Sale, Dickinson 145-B

OHIO

Goodfellow-Homestead Farms, Springfield 144
Warner Grove Farms, Greenville 213
Wayne Knolls Farm, Barberton 23

OKLAHOMA

Angus Valley Farms, Tulsa 278
Bates Brothers Sale, Ada 46-246
Four State Sale, Idabel 244
Hissom, W. B., Sand Springs 257
Orchard Hill Farm, Enid 274
Patterson, R. A., Muskogee 248
Pfeiffer Angus Farm, Orlando 250
Quality Prince Sale, Stillwater 91
Sky Farm, Miami 90
Sunbeam Farms, Miami 280
Warren's Angus Farm, Idabel 246

OREGON

Pacific Coast Aberdeen-Angus Association, Portland 84

PENNSYLVANIA

Alimar Farm, Sybertsville 151
Five Great Sales 80
Keystone Aberdeen-Angus Sale, Lancaster 167
Leader Farms, York 88

SCOTLAND

Macdonald, Fraser & Co., Ltd., Perth 255

SOUTH DAKOTA

Bon-View Farm, Canova 233
Fox and Sons, Watertown 234

TENNESSEE

Ames Plantation, Grand Junction 258-163
Keefauver, Joe & Jack, Jonesboro 61
McCartt, J. H. Farms, Wartburg 248
National Aberdeen-Angus Show & Sale, Memphis 14
Stanford Farms, Donelson 249
Steveway Farms, Nashville 247
Williams Stock Farm, Jonesboro 246

TEXAS

Alford's Angus Farm, Paris 99
Bar-W Farms, Henderson 244
Craft, J. D., Jacksboro 15
Essar Ranch, San Antonio 100
Keillor Ranch, Austin 257
McClung, Luther T., Ft. Worth 94
Ridglea Stock Farm, Fort Worth 95
77 Ranch, Wichita Falls 96
Shahan, J. T., Brackettville 97
Tommy Brook Ranch, Camp San Saba 98

VERMONT

Hildene Farm, Manchester 156

VIRGINIA

Adams Plantation, Lynchburg 133
Amandale Farm, Upperville 145-A
Brandy Rock, Brandy 146
Elysian Farms, Haymarket 143
Five Great Sales 80
Kinloch Farm, Supply 3
Le Baron Farm, Warrenton 117
Old Elkton Farm, Forest 87
Red Gate Farm, Millwood 137
Sunny Slope Farm, Harrisonburg 145-A
Virginia Spotlight Sale, Warrenton 32

WASHINGTON

Wesdale Farms, Harrington 232

WEST VIRGINIA

Greenbrier Stock Farms, Lewisburg 89
Eastern Panhandle Sale, Charles Town 22

WISCONSIN

Badgerlawn, Lancaster 242
Glenmere Angus Farm, Mineral Point 242
Grant River Farm, Cassville 242
South Western Wisconsin, Lancaster 243
Walsh Brothers, Beloit 244

WYOMING

A Bar A Sale, Encampment 50-51
Hohnholz, Bud, Jelm 239

(Please turn to page 142

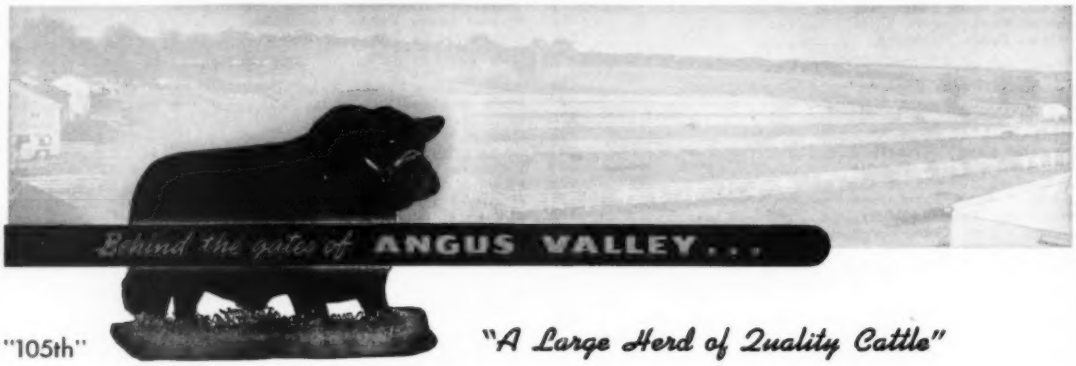

"105th"

"A Large Herd of Quality Cattle"

The Sons of 105th that have been in service are proving he has the ability to transmit to his sons what it takes for them to produce calves of Superb Quality, some even better than he has produced.

Bulls are the Life Blood of Any Herd

1. **If they are good producers, it means Profits.**
2. **If they are not good producers, it means Losses.**
3. **Every Breeder should consider that he pays for a good bull through his losses on a bad one.**
4. **It may take years to recover from the effect of the use of a Sire that fails to improve the calves he sires to a point where they are better or as good as their dams.**
5. **The Improver Bull is the one to consider.**
6. **They get the Improving Qualities from their ancestry.**
7. **We do not agree that 105th, and sons of 105th can produce only from certain lines of breeding or strains. We have the proof on our Farms and on other farms where his sons are DOING AN OUTSTANDING JOB.**

"Black Peer 28th"

Our principal Junior Sire, also has what it takes to carry on. His first son, Black Knight 6th, has his first 8 calves to prove it. Six of them are show calves. Other sons of the 28th will soon be proving their worth.

★ ★ ★

(See Pages 154-155 This Issue)

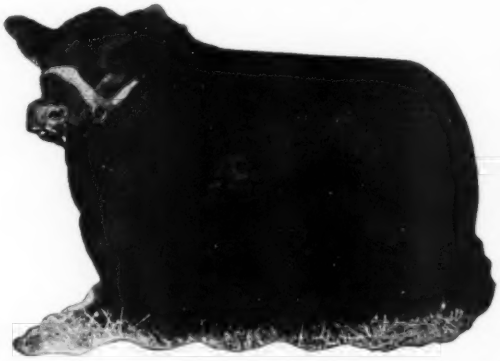

Black Peer 28th of Angus Valley 1000530

Son of 105th

Angus Valley Farms Box 1710 Tulsa, Oklahoma

JAY P. WALKER, Owner
Box 1710, Tulsa, Okla.

WALTER WILLIS
Breeding

EARL DUGGER
Herdsman

RAY HARDESTY, Manager
Route 9, Box 575, Tulsa, Okla.

THE PREMIER HERD

ROSEMERE

Herd Founded in 1898 by Mother of Present Owner

—Above Trade Mark Reg. in U. S. Patent Office

We Congratulate

the Aberdeen-Angus Journal on Its 32d Anniversary

WE EXTEND our best wishes for many more years of the highly influential service the Journal has rendered in the promotion of our great breed. It has been a powerful instrument down through the years of its existence in spreading the merits of Aberdeen-Angus cattle far and wide.

WE ALSO extend our felicitations to one and all of the Journal staff. By their loyalty, determination, and energy, Mr. Fred Hahne and his associates have made the Journal one of the most widely read livestock publications in America.

WE BELIEVE the records of the Aberdeen-Angus Journal will show that the Rosemere herd has been represented in every issue since its inception. The Journal has proved to be a most effective medium for giving the public information concerning our herd, and we know that it has served other breeders, and the breed itself, in a similar manner.

Parent Herd—Maquoketa, Iowa
ROLAND EHLERS, Co-Owner and Manager

Western Herd—Los Olivos, California
ARNALDO J. MEISGEIER in charge

Rosemere Farms

MR. AND MRS. OTTO V. BATTLES

MAQUOKETA IOWA

LOS OLIVOS, CALIFORNIA
SANTA BARBARA COUNTY

Sunbeam Bulls--The Breed Improvers

Herd Bull Headquarters

Prince Sunbeam 100th

For more than thirty years Sunbeam Farms have followed a DEFINITE PROGRAM FOR BREED IMPROVEMENT.

Placing the greatest emphasis possible in our herd bulls, Sunbeam Farms have used four International Grand Champion Bulls, Playman of Sunbeam; Revolution 100th; Black Peer of St. Albans; and Black Prince of Sunbeam.

Prince Sunbeam 217th

These bulls and the many other great bulls such as Prince Sunbeam 29th, Prince Sunbeam 100th, Prince Sunbeam 400th and the other bulls have been and are responsible for producing the type, quality, and conformation of our herd and their prepotent breeding qualities.

We feel that the true value of a breeding bull is not just a show record, but is the results that the breeder who uses him will have.

We wish we had space to list the many Sunbeam bulls that are in service and the record they are making for those who have them. WE DO CALL YOUR ATTENTION to the many BREEDERS using SUNBEAM BULLS whose ads appear in the various livestock publications and in reading the success stories of these breeders and their experience with Sunbeam bulls.

Prince Esquire of Sunbeam

With breeders in every part of the country using successfully a Sunbeam bull, we feel that the greatest satisfaction for the breed improving efforts we have made is the success of others who are you who have used Sunbeam bulls. We will continue to do our best to produce BREED IMPROVING cattle, strengthen our herd bull battery, and to supply the best in HERD BULLS to the breeders who are interested in improving their herds with a Sunbeam bull.

We invite you to visit Sunbeam Farms and see the outstanding group of bulls being developed for our Annual Sale, January 21, 1952.

Prince Sunbeam 400th

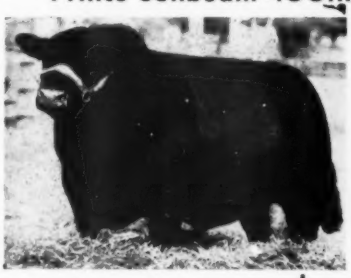

VISITORS ALWAYS WELCOME AT SUNBEAM

Sunbeam Farms S. C. FULLERTON, Jr. **Miami, Oklahoma**

PHIL LJUNGDAHL, Manager "BOB" BROWN, Herdsman

"Ask the Man who is Using One"